THE CHRISTIAN SCIENCE MONITOR

AN INTERNATIONAL DAILY NEWSPAPER

COPYRIGHT 1931 BY THE CHRISTIAN SCIENCE PUBLISHING SOCIETY

Twenty Pages — BOSTON, TUESDAY, FEBRUARY 24, 1931—VOL. XXIII, NO. 75 — ATLANTIC EDITION•• — FIVE CENTS A COPY

DEMOS YIELDS TO DESPOTISM IN MONACO

Ruler Appoints Delegation to Succeed Communal Council

PRINCE AND PEOPLE AGREE TO DISAGREE

Happy Finale Expected to Present Drama on Riviera

By SISLEY HUDDLESTON
Staff Correspondent of The Christian Science Monitor

PARIS—Colorful as ever is the little Principality of Monaco. I have always found it difficult to persuade myself of its real existence. There is a lingering suspicion that it is made of painted cardboard. To be sure, the stage decorator would be a painter raised to the nth degree; but somehow, though the setting is grandiloquent, it carries a thought of the theater.

That sea in the beautiful bay is far too blue; those wall-like rocks are far too red. It all seems operatic. And when there are constitutional disturbances it is impossible to treat them with the seriousness that they doubtless merit. This Prince, struggling with his people, brings reminiscences of those musical plays which used to be in fashion—in which heroes addressed the crowd in tenor voices, and the crowd expressed its revolutionary sentiments in the most harmonious chorus.

Nevertheless Monaco does exist; it is not like Ruritania. It possesses its independence. In area it is just over 20 square kilometers, and its population numbers 23,000. Its best-known town is Monte Carlo, which has indeed an international fame. Founded in 968, Monaco was abolished by the French Revolution, but it was reestablished on the downfall of Napoleon, and placed under the protection of the former Kingdom of Sardinia. In 1861 the Sardinian garrison was withdrawn, and with certain territorial modifications Monaco became a principality—a small enclave in France on the Mediterranean.

Constitution Formed

Even tiny countries like Monaco must be governed, and in 1911, Prince Albert, father of the present reigning sovereign, Prince Louis II, promulgated a Constitution which provided for a National Council elected by universal suffrage. The Prince and the Council had legislative power; but the executive government was vested in the Prince and his ministers, assisted by a Council of State.

In works of reference you may learn the names of the members of the princely household and of the

(Continued on Page 5, Column 1)

New Tax Rules Modify Burden of Church in Russia

By Radio to The Christian Science Monitor

MOSCOW, Feb. 24—The finance commissariat today issued a new set of rules governing taxation of churches, priests and ministers, and imposing legal limits beyond which such taxation, that often served as a convenient means of closing churches, cannot go.

According to the new ruling, churches must pay a house tax, land rent and an insurance premium, but may not be subjected to income, industrial or agricultural taxes. Churches are also freed from the extra tax collected from peasants under the name of self-taxation.

If authorized taxes are not paid within two months after the appointed time, the church may be closed and its property confiscated, but the new rules forbid levying contributions on church members in this connection. Priests may not be taxed more than twice as heavily as a worker, peasant, or householder in the neighborhood, and if a priest is subjected to self-taxation it must not be more than the sum which he pays as an agricultural or income tax.

While taxation authorized under these new rules may still prove to be a heavy burden for the poorer churches and priests, these rules, if carried out will check the practice of some local officials of imposing all sorts of arbitrary irregular imposts with the purpose of making the functioning of the church impossible.

Lenine's widow, Nadyezhda Krupskaya, voiced a strong plea for anti-religious teaching in the schools in addressing a congress of educational workers now proceeding here. Mme. Krupskaya was reported today as saying that "anti-religious training must be infused into all teaching. As we conquer the whole materialistic world outlook with the practice of religion, so anti-religious propaganda must be connected with school work. When the child understands the substance of natural processes, he becomes deeply anti-religious."

THE MONITOR INDEX

TUESDAY, FEB. 24, 1931

General News—Pages 1, 2, 3, 4, 5, 16
News of Sports—Pages 6, 7 and 12
Financial News—Pages 14 and 15

FEATURES

The Children's Page 8
Educational 9
Women's Enterprises and Activities 10
The Home Forum 11
Seeking God
(With French Translation)
In the Ship Lanes 13
Radio Programs 16
Chess 16
Daily Features 19
Editorials 20

Sales Up, Price Down, on Queensland Wool

Special to The Christian Science Monitor

Brisbane, Queensl.

ALTHOUGH Queensland increased its exports of wool by 3,470,580 pounds in 1930 over the 1929 figure, the value was £38,797 less, according to returns issued by R. B. Curd, Collector of Customs.

Apart from a marked falling off in the export of hides and sheepskins, 1930 exports generally show an increase over those of the previous year with a slight increase in the value.

Mexico Puts Problems Up to New Board

Congress of National Economy Seeks to Improve General Conditions

Special to The Christian Science Monitor

MEXICO CITY—Authorized by President Ortiz Rubio and other officials of the Mexican Government, a congress of national economy has just taken place in this city. Its purpose was to seek means to ameliorate economic conditions and to give support to a national movement of reconstruction.

Attended by representatives of the Government, and delegates from banking, commercial and industrial bodies, the congress is held here to have marked a definite step forward.

Resolutions recommending establishment of a permanent national economic council; enactment of labor legislation to define the rights and obligations of Labor and Capital, and rapid termination of the agrarian problem were passed.

Steps to stabilize national currency, formation of a national tourist commission, and payment of foreign and interior debts as soon as possible, were also among the resolutions passed by the national economic congress.

Being semiofficial in character, the congress was vested with advisory powers, and its recommendations are now in the hands of a permanent committee.

The National Economic Council, according to the recommendation of the congress, is to meet every 10 days to study economic problems confronting the nation and to operate in an advisory capacity to governmental departments. The members are to include representatives of Government departments and industrial organizations. Establishment of the council is provided in a federal law passed May 1, 1928, but the organization has not yet been formed.

The establishment of a definite tariff policy and of a national production development commission, and rational and cheaper use of fuels were included in the resolution for the improvement of national industry, passed by the economic congress.

The solution of Mexico's agrarian problem, according to a resolution passed by the congress, lies in rushing the agrarian program to completion, in the liquidation of the agrarian debt in accordance with the financial capacity of the country, and in increasing national confidence in agriculture.

Another subject which received special attention from the congress was the development of tourism. The congress recommended that a national tourist commission be established.

In connection with Mexico's foreign debt, the congress recommended that payment of the first annuities under the terms of the Lamont-Montes de Oca pact be made in silver.

Another 'Empty Space' Filled

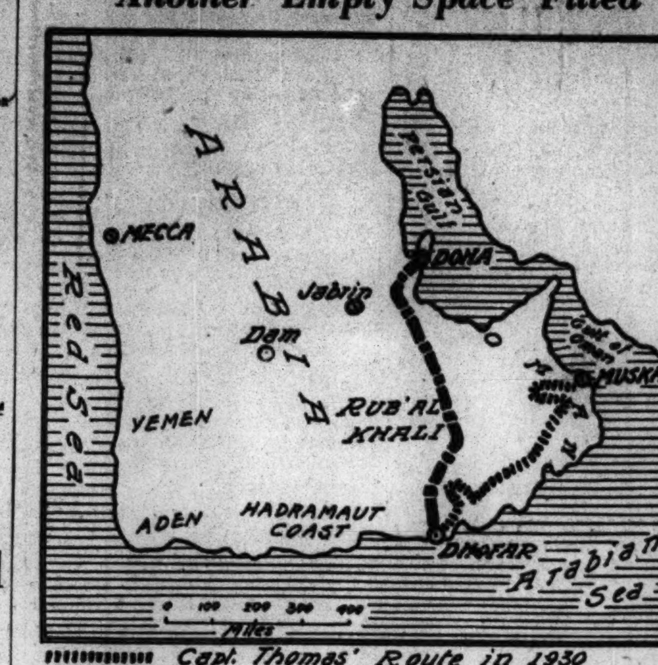

STATE ADVISED AS TO STEPS IN RAIL SITUATION

Bentley W. Warren Tells Legislative Committee Ways of Procedure

If New England contemplates action to restrict or prevent absorption of its rail lines by outside interests, its main avenues of approach are through federal legislation and strengthening of state statutes relating to interstate carriers.

These recommendations, made by Bentley W. Warren, counsel for the New England Railroad Committte, were heard by the Legislative Committee on Transportation today in connection with its study of the holdings of the Pennsylvania Railroad and Pennroad Corporation in the New Haven Railroad.

At today's hearing the committee particularly studied the legal steps that the Commonwealth could take to deprive the Pennsylvania interests of their present holdings in New England lines or prevent further purchases of local rail stock by outside interests. It developed that the doctrine of state's rights had practically passed out of the picture, so far as interstate commerce is concerned.

Advised the State

In view of this and in view of the power vested in the Interstate Commerce Commission, Mr. Warren advised the State, if it is dissatisfied with the present trend in railroad operation, to proceed with action against the railroads through the Interstate Commission, the United States Congress and the federal courts.

"If the Commonwealth decides to proceed under any state laws, the laws must be first amended to apply specifically to the case in question," Mr. Warren declared.

The power of the state relating to consolidations and mergers of rail lines was negligible, he pointed out. Contrarily, the Interstate Commerce Commission's approval to consolidation must first be obtained. In the event that this approval is gained, Mr. Warren could not see how the state could prevent it.

Several state laws were cited by Mr. Warren as purposing to cover conditions such as those involved, but in each instance they were shown to afford adequate loopholes.

Relative to the strengthening of state laws, it was recommended that

(Continued on Page 3, Column 2)

SOUTH ARABIAN DESERT CROSSED BY ENGLISHMAN

Bertram Thomas Reaches Goal in Trip Through Vast Unexplored Area

By Radio from Monitor Bureau

LONDON—Man has conquered another vast unexplored tract of the earth, for the British explorer, Bertram Thomas, has succeeded in crossing the great sandy desert of southern Arabia—Rub al Khali—500,000 square miles in area, of which nothing has hitherto been known except by surmise.

Mr. Thomas, who left Dhofar in December, has followed the longest route from south to north by camel, arriving at Doha Feb. 21. A brief massage from Bahrein on the Persian gulf has now announced his great achievement—another big step in the mapping of the world.

Only a few Europeans previously had seen even fringes of this waste region; native inhabitants encountered were hostile, while blinding sandstorms swept across it. The question asked was whether it was the bed of a former inland sea, with central sand dunes lying below the level of the present Arabian Sea. It was reported to conceal quicksands and salt marshes. The most common theory was of "endless" sand. These questions will soon be answered.

Referring to the possible existence of unknown nomadic or settled communities in the great desert, a correspondent of the Manchester Guardian says Mr. Thomas had apparently heard nothing before he set out, yet difficulties encountered in rediscovery of the lost oases of Libya prove sand dunes can hide such spots effectively.

Some trace of the Cushites, those adventurous Biblical traders, may even be found, or the Phœnicians who, according to Herodotus, came to Palestine from the Persian gulf by way of Oman and Dhofar—"Sephar", of Genesis.

Mr. Thomas intended also to make important meteorological observances—likely to prove a vital contribution toward development of air services in this part of the world. Aden, base of the British Royal Air Force as well as a port of call for shipping, eventually may become an important link in world air communications.

Mr. Thomas for some years has held the office of Finance Minister and Wazir to the Sultan of Muscat. His exceptional linguistic and anthropological qualifications were fully recognized by the Orientalist Congress at Oxford in 1928.

Dwellers on Lonely Baltic Isle Are Sticklers for Independence

No Crime and Only 50 Cents a Head Tax Keep Hemsö Contented

Special to The Christian Science Monitor

STOCKHOLM—An island community, of origins lost in the haze of legend, governing itself out in the Baltic Sea on a tax bill of about half a dollar a head, is still proudly holding itself apart from the remainder of the Swedish nation, to which it rightfully belongs.

The little island of Hemsö, nicknamed the "Isle of the Righteous," with an area of five by four miles, lies off the Province of Angermanland on the east coast of Sweden. Its population, numbering about 450 persons, is said to be descended from a Swedish nobleman, who, owing to unknown circumstances, left the mainland to live as an exile on the then desert island.

When this happened is not known, since the medieval records have been destroyed by fire. Nevertheless, the islanders are a proud people, and although their pedigree is not quite clear, their later history shows deeds of valor and courage. During the Swedish-Russian War in 1809 a small Russian fleet anchored off the island of Hemsö and began to occupy the stretch along the coast, but the islanders, having formed a little army, captured the Russian positions and their adversaries, including a Russian general.

The same pride and independence was shown by these islanders some 80 years ago, when the parishioners began building a new church. They were told that the design had to be approved by the state authorities. The design was sent in, but was not passed. The islanders nevertheless went on with their church construction until it was completed and also used it for their services without any official acknowledgment.

In 1925 the Bishop of the diocese was asked to preach, which he agreed to do on condition that the pulpit should be moved according to his direction. A conflict arose and the islanders wrote to the King, stating their case. Finally the Bishop preached in the Hemsö church.

The only Crown officer of the island is the sheriff, who is also a fisherman. He has virtually no official duties to perform. The taxes, such as they are, are paid voluntarily, and no disturbances are ever heard of. There is no prison or jail. Hemsö, as far as social order is concerned, certainly goes far to deserve its name of "the Isle of the righteous."

Isolated, but Free

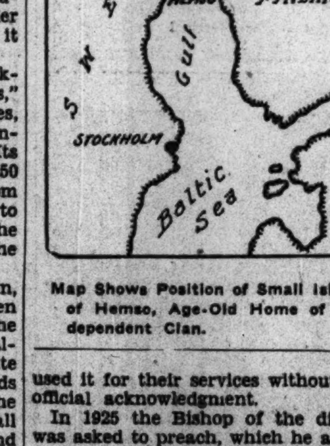

Map Shows Position of Small Island of Hemso, Age-Old Home of Independent Clan.

Delay on Wage Cut Denied in Australia

MELBOURNE, Aust., Feb. 24 (AP)—The Federal Arbitration Court today rejected the Government's application for postponement of the court's decision that basic wages be reduced by 10 per cent.

The court declared it was not convinced that postponement of the reduction would facilitate adoption of the scheme for national financial rehabilitation drawn up by E. G. Theodore, federal treasurer, and approved by the Conference of Premiers recently.

The Government's plan calls for a reduction in salaries of workers in public services.

Besides an estimated saving of 13 per cent in the wages bill, the Government hoped to secure $24,000,000 annually by imposing a tax of roughly 17 per cent on interest payments to Australian holders of government bonds.

GOLD COAST PUSHES EXPORT OF TIMBER

Special to The Christian Science Monitor

ACCRA, Gold Coast—Mahogany to he extent of 1,343,304 cubic feet valued at £148,000 was exported from the Gold Coast in 1929, according to a report from its forestry department.

The Government has granted the concession of allowing logs measuring 30 cubic feet or under to be assessed on actual measurement instead of on the average measurement fixed for each port of shipment. Timber other than mahogany, such as cedar and baku have, however, been placed on the free list.

BYRD'S EXPLOITS SERVE SCHOOLS AS INSPIRATION

Pupils' Tributes Showered on Explorer at Detroit—Wet Move Made

By MARJORIE SHULER
Staff Correspondent of The Christian Science Monitor

DETROIT, Feb. 24—Commander Richard E. Byrd doffed the famous fur parka and high boots for the gorgeous blue and gold lace dress uniform of the Navy to receive the tributes of 10,000 American school children at the sixty-first annual convention of the department of superintendence of the National Education Association here.

Letters from children of every state in the Union were contained in the 10 huge volumes bound in scarlet leather and gold which were presented to the world-famous explorer by Dr. Norman R. Crozier of Dallas, Tex., president of the department.

The letters were eloquent of the appeal to the imagination which the Byrd expedition made. Some were written in Braille, some in staggering capitals contained only the words, "I love you," penned by very youthful admirers.

Others, neatly typed by junior high school students, told how the information from the expedition had supplemented courses in natural science, or how the illustration of "character in action" had stimulated the character education classes.

Ingenious Methods Tried

A native cypress wood box manufactured by the manual arts students in the New Orleans public schools contained what was judged to be the best letter from each of the 75 schools in the city.

Fourth-grade pupils in Los Angeles painted a 10-foot mural depicting the camp in the antarctic. New York City students sent ships in soap, and there were poems, essays, hand-illumined manuscripts and drawings illustrating events of the 14-months' stay in "the world's loneliest land."

"All the world loves a hero," said Dr. Crozier in his presentation speech, and he assured Commander Byrd that never will he receive more sincere

(Continued on Page 16, Column 3)

Bulgaria Accepts Arbitration Move for Issues With Greece

By Radio to The Christian Science Monitor

SOFIA, Bulgaria, Feb. 24—The Bulgarian Government has now joined the Greek Government in accepting the recommendation of Arthur Henderson, British Foreign Minister, that the two countries submit to arbitration all questions in dispute between them. It is affirmed, however, that Bulgaria refuses its consent to have all disputed matters presented en bloc as a complex unit to single court arbitration.

The Sofia Government considers that Greece has trumped up fictitious and lapsed claims to offset actual valid Bulgarian claims. In view of this, Government and public opinion here are decidedly opposed to having all litigated points presented to a single international body which, for political considerations, might be inclined to balance claims on one side against those of the other.

Bulgaria wants disputes settled on a purely juridical basis and insists that each question be presented separately and settled on its own merits. Bulgaria is determined the claims of Greece arising out of the exchange of populations resulting from the World War and sponsored by the League of Nations shall not be connected in any way with Greek claims against Bulgaria arising from incidents which occurred nearly 30 years ago and which have been considered lapsed.

Bulgaria also refuses to have placed in single arbitration a pool of Greek claims already settled by competent international bodies. It is plain, therefore, that while Bulgaria accepts the arbitration idea some disputes will be presented before the Hague court with Greece as the complainant and some will be treated by ad hoc arbitration. In any case immediate settlement does not appear to be imminent.

8000 WOOLEN MILL WORKERS WALK OUT

Special to The Christian Science Monitor

LAWRENCE, Mass., Feb. 24—Eight thousand operatives struck today when the 150 striking combers of the Wood, Washington and Ayer mills of the American Woolen Company group refused to accept a proposition made Monday by Lionel J. Noah, president of the company. The workers in orderly picketing passed by the building, and those workers who wished to enter were advised not to.

Mr. Noah and mill agents held a meeting with a citizens' committee Monday, and agreed to all the requests of the strikers except time and a half for overtime. He promised that the company would discontinue the use of efficiency experts and also cancel the stretchout system adopted for combers last week. He also promised no discrimination.

The strike is under the leadership of the National Textile Workers' Union, a branch of the Communist Party. The Rev. Father James A. MacDonald, pastor of St. Mary's Roman Catholic Church, the largest parish in the city, urged the operatives to return to their work and in this way overthrow the Red movement, which is trying to make a stand in this city. He said that should any discrimination be made, he personally would go to the mills and call the workers out.

Three arrests by the police were made of picketers who tried to intimidate workers.

Motor Head Makes It Plain Best Man Will Get the Job

ALBERT RUSSEL ERSKINE

YOU can't keep a good man down and there isn't enough of him to go around, according to this man Erskine, head of the Studebaker Corporation. who goes on to tell Rufus Steele that they are watching the gate for just such men. Mr. Steele has given the views of six Americans prominent in affairs thus far. This is the seventh, and there will be four more. The next will be published Feb. 26. Mr. Erskine hints in this article that the man who can bite a bolt in two when necessary, just because his job is his oyster, is far too rare.

Outstanding Ideas of Outstanding Americans

By RUFUS STEELE
Special to The Christian Science Monitor

MIAMI, Fla.—Albert Russel Erksine, president of the Studebaker Corporation, wants what he wants when he wants it. But not until. The automobile magnate, who came from "Twyckenham," his Georgian estate at South Bend., Ind., to spend the winter at the Italian palace he has built on the ocean at Miami Beach, declined to be interviewed as one of my 10 outstanding Americans. He didn't have an idea to express, he insisted, or a word to express it with. I was unconvinced and persuaded some of the nine other outstanding ones to wrestle with him on the Monitor's behalf.

They won. From not wanting to be interviewed, Mr. Erskine wanted me to hurry up and get it over with. He yielded a satisfactory idea and I attempted to preserve its integrity in my story. I was happy and did not expect to go again to the Italian palace.

But I didn't know Mr. Erskine. After reading over the copy of the interview which I sent him he sent for me. He had changed from a state of negative willingness to a state of positive wanting. He wanted to say something important to Monitor readers and he wanted to say every word straight out of the heart. Would I let him?

Would I! I pushed paper and pencil at him and he bent over a richly carved desk, and, while splendid objects of Italian and French art joined me in looking on, he wrote the following, which I submit as a more convincing expression of the big idea of a big man than might have come through a professional pen-pusher acting as interpreter.

The Pillars of Industry

By ALBERT RUSSEL ERSKINE

After more than 40 years' experience and observation as a worker and as an executive in large corporations, I can freely say that the well-informed, ambitious, self-reliant and indefatigable worker, whether in low or high position, is the pillar of industry. He is not a seeker of employment—he is the besought.

Ambition is the mainspring of his existence, and constant and effective work his demonstration of sincerity of purpose. He builds his prosperity and happiness upon his love of work and duty and his will to do the job.

Such men are rare—rare indeed. In fact, I believe the majority of persons lack sufficient ambition to succeed in business, because the price is too exacting. Call it slavery if you like, but it exists in the pillars of industry—in the key men in the shop, in the office and in the executives. Is it worth the price?

Life cannot all be work and dollar chasing for self-satisfaction, luxuries, power and position: of course not; but the pillars think so and we cannot do without them in this competitive civilization in which we live.

Young men must educate themselves in the knowledge of the things they must know about their business. A college education trains the mind and teaches fundamentals, but it doesn't make a pillar of industry. It helps tremendously if the cement is in the man, but not otherwise. Men have to grow and season on the job. Experience, doing the work, develops the real ability, and it comes with age. Youth can only qualify and ripen leadership qualities through lapse of time and experience. When he is ready and ripe opportunity embraces him—he can't escape her if he would. He is besought.

America's great aggregation of plant facilities belong to the public—to millions of stockholders, instead of to private families as of yore. Executives come from the ranks of the workers, up through the shop and office. Little pillars grow into big pillars—hard and seasoned pillars. Come on in, boys—the water's fine!

The future holds limitless possibilities for pillars—greater perhaps than ever before, because America is bigger and better than ever.

Airways Show Increase of 40,000,000 Letters

Special from Monitor Bureau

CHICAGO, Feb. 24—According to Boeing system figures, an increase of 40,000,000 was shown in letters flown over the nation's airways for 1930 over the previous year.

Air express on scheduled transport routes gained 31 per cent, it is stated.

FRENCH URGE UNITED FRONT AGAINST SOVIET

Five-Year Plan Declared to Be Succeeding 80 Per Cent

By Radio from Monitor Bureau

PARIS, Feb. 24—French authorities are understood to be considering methods of combating Russian importations, commonly designated as dumping.

The proposal is put forward of a central purchasing office in each country which would resell to the public at current prices. A system of importing licenses would operate in connection with this scheme. A difficulty that is foreseen is that, in the absence of a general agreement and united action, Soviet goods may arrive indirectly through another country.

That is why doubt is expressed concerning the advisability of the recent admission of Russia to the meetings of the European commission. In the eyes of some advocates of the European union it is desirable for a solid front to be presented against possible menace from Russia. It is said that Aristide Briand is perturbed at the Soviet policy and was, therefore, reluctant to call Russia into consultation on matters which so closely touch that policy. The logic of his own project, which entitled itself Pan-European, forbade the exclusion of Russia, though it is against that country that the rest of Europe may have to defend itself.

Jules Sauerwein, in Le Matin, frankly says that better than central offices or licenses would be an understanding on the part of all countries "to oppose a united front to the economic and social offensive. But is it at Geneva, where the Soviet is admitted to discuss the affairs of Europe, that such an understanding can be reached?" Jean Parmentier, one of the principal authors of the Dawes and Young plans, has just returned from Russia after a brief stay and appears greatly impressed by what he learned. He thinks the quinquennial plan is succeeding from 75 to 80 per cent. Moreover, his opinion is shared by representatives of French industrial groups who have recently examined conditions.

M. Parmentier, in an interview, while deprecating exaggerations, points out that the Soviet has the advantage of a subservient population which would starve if it did not obey.

Turks Keep Pledge to Put Narcotics Under Close Watch

By Radio to The Christian Science Monitor

ISTANBUL, Turkey, Feb. 24.—Practical moves have been taken to stop what has been in the last few years the greatest source of illicit drugs in the world.

The Turkish Government has sealed narcotic drug stocks through the factories of Istanbul, pending application of new district measures to suppress contraband exportation. Henceforth, it is announced, unauthorized exportations will not be allowed.

Factories must report to the Government every 24 hours the amount of production. A government official has been attached to each factory to control production and exportation.

If this apparently rigid control is effective in practice, attempts of the League of Nations to suppress the traffic in illicit drugs will be enormously facilitated. For it has been drugs fabricated in Turkey by firms which had previously been expelled from France that have fed the markets in Egypt, the Near and Far East, and even the United States.

During the recent session of the Opium Advisory Committee at Geneva Turkish representatives promised to improve the situation at Istanbul and action has rapidly followed their words

The latest step by the Turkish Government is further evidence on the part of the Kemalist Government to coöperate with western nations.

PROHIBITION AMENDMENT IS SUSTAINED

Supreme Court Overrules Judge Clark's Finding in New Jersey Case

DECLARES METHOD OF ADOPTION VALID

Clark's Decision Was That State Conventions Should Have Decided Issue

WASHINGTON, Feb. 24 (AP)—The Eighteenth Amendment was sustained as valid today by the Supreme Court.

Under the decision the Government will continue its efforts to enforce the Volstead Law.

The ruling was handed down in the Government's appeal from the decision of Federal Judge William Clark of New Jersey, who held the amendment invalid because improperly ratified.

Judge Clark contended that to be valid the amendment should have been submitted to state conventions for ratification rather than to state legislatures. This view the court found untenable.

History of Case

When William H. Sprague and William J. Howey were brought to trial before Judge Clark on a charge of possessing and transporting 50 half barrels of beer, he quashed the indictment, holding the prohibition amendment invalid.

In an exhaustive opinion he took the position that as the Eighteenth Amendment attempted to transfer to the Federal Government jurisdiction over rights reserved to the people it should have been submitted to them in state conventions for ratification.

He held that its ratification by state legislatures was insufficient to make it effective.

The Government appealed at once. The Supreme Court expedited the proceedings, hearing oral arguments in about a month, although counsel for the defendants sought approximately three months more time.

Contending the question raised by Judge Clark had already been before the Supreme Court in the national prohibition cases, the solicitor-general, Thomas D. Thacher, in a brief argument, declared the court had disposed of the controversy.

Hughes Withdrew From Case

Julius H. Cohen and Selden Bacon, counsel for the defendants, contended amendments granting new powers to the Federal Government over the people must be submitted to the people for approval.

As the Eighteenth Amendment proposed to grant such powers, it was invalid, they insisted, because it had been submitted to state legislatures for ratification instead of conventions.

Chief Justice Hughes withdrew from the case, stating he would take no part in its decision because he had filed a brief in a previous prohibition case, which, in his judgment, disqualified him from participating.

The controversy turned on the interpretation to be placed by the courts on Article V of the Constitution, which provides that amendments shall be valid when ratified by the legislatures of three-fourths of the states or by conventions in three-fourths of the states "as the one or the other mode of ratification may be proposed by Congress."

Judge Clark held the language should be construed as modified by "principles of political science," and that such amendments could be constitutionally ratified only by conventions in the states.

Court's Decision Unanimous

The Government contended the language of the article was clear and entirely free from ambiguity, and that there was no room for the construction adopted by Judge Clark.

It insisted that no limitation had been placed on the discretion of Congress in deciding which mode of ratification should be adopted.

The court's decision was unanimous.

The decision was delivered by Justice Roberts, who reviewed in detail the arguments in favor of and against the validity of the amendment.

He said the language of Article V of the Constitution was not ambiguous, as was contended by opponents of the amendment, adding it clearly gave Congress the liberty to decide whether constitutional amendments should be submitted to state legislatures or state conventions.

Justice Roberts said Congress was not restrained in the exercise of its discretion, adding that ratification by state legislature was valid.

Justice Roberts said that the contention had been made by attorneys upholding the Clark decision that the Eighteenth Amendment took power from the people which no other amendment did. He said that in the opinion of the court there were a number of similar amendments in connection with which the same point could be raised. Among them he named the thirteenth, fourteenth and the nineteenth.

In conclusion, he said that in the national prohibition cases in 1920 the court had proclaimed the validity of the Amendment and that it now reiterated the position it had taken then.

There was a brief flurry at the conclusion of his decision as a few listeners hurried to the doors, but this subsided quickly and Justice Roberts proceeded to the delivery of another opinion.

WOMEN IN THE LEAD

Special to The Christian Science Monitor

SANTIAGO, Chile—Women are shown to predominate in the Province of Santiago, according to the latest national census figures. Of a population of 837,947 persons residing in 149,493 houses, 55 per cent are women.

PLAN FOR CAUCUS OF HOUSE G. O. P. STIRS PROTESTS

Western Members Say Area Is Not Represented Fairly in Party

By ROBERT S. ALLEN
Staff Correspondent
Special from Monitor Bureau

WASHINGTON, Feb. 24—The plan of Republican leaders of the House to convene a party caucus Feb. 26 for the purpose of binding the Republican membership of the chamber on a choice for the Speakership and other organization leaders, is encountering serious objections.

A number of Western Republican members have announced their determination to refuse to participate in the caucus. So serious has this opposition become that the possibility faces Republican leaders of not having a majority of the House when their caucus assembles.

Without a majority, of course, they would be unable to organize the House and stand the chance of losing the Speakership. The embarrassing situation may force them to cancel their plan to hold any caucus and call a conference instead.

The difference between a caucus and a conference is that in the former all decisions reached are binding upon those participating. In past years with large majorities the Republican leaders did not trouble to call a caucus and the biennial organization meeting was of a conference nature.

This year, however, with only a few votes between them and the Democrats, and the question of controlling the next House's organization uncertain, Republican leaders proposed holding a caucus in order to pledge their membership.

The plan, however, has encountered vigorous protest. Many assert their willingness to participate in a conference, but refuse to take part in a caucus.

The threatened dissent is part of a simmering movement for sweeping liberalization of the present restrictive House rules. The demand has been made both in Democratic and Republican ranks that "gag" rule be done away with and the power of the committee on rules be curbed.

Some of the dissenters are demanding also that representation on the Rules Committee be broadened. They point to the fact that at present only one member on this vital committee is from the West. They assert that their section should be more largely represented on the committee.

Others are asking for better committee assignments. Republican leaders face the problem of making important concessions to the dissidents, as without them they will be unable to retain the speakership and organization of the next House, which includes all the committee chairmanships.

The opposition in the Republican ranks indicates what may be expected in the House next session, with Republican leaders stripped of their power and the chamber ruled more or less by floor majorities. It is more than possible that the same discarding of party control that is so characteristic of the Senate may result in the House next session.

The House situation also strikes heavily at the President's position on legislation. So far, through the Republican domination of the House, he has been able to maintain a more or less steady hand on legislative activities, but with the Republican leadership in an uncertain state the opposition may be able to be more effective.

The Democrats also have disaffection in their ranks, the northern members demanding increased leadership in the party's organization in the House. The New York Tammany delegation is asserting that although it is the largest single group in the House it has only a few important committee places and no authoritative voice in the party's command.

Veterans of New York Indorse $1,000,000 Bill

Special to The Christian Science Monitor

ALBANY, N. Y., Feb. 19—An effort to pass legislative appropriations of $1,000,000 for relief of World War veterans in New York State has been indorsed by veterans' organizations.

Active work will be done by the organizations in behalf of the bill by J. Griswold Webb (R.), Senator from Hyde Park, appropriating $750,000 to pay a State bonus to those veterans who did not apply for it when it was originally awarded.

Support also is being given to the bill by Kenneth H. Fake (R.), Assemblyman from Schoharie, appropriating $250,000 for disabled veterans.

George Washington the Topic of Forum

George Washington would support the Constitution, including the Eighteenth Amendment if he were living today, according to Levi T. Pennington, president of Pacific College, Newberg, Oregon. He spoke on "Washington, Architect or Ancestor?" at the Old South Forum yesterday.

People must be governed by the ideals of Washington rather than the rules he followed, Mr. Pennington declared. He reasoned that Washington was more of an ancestor than an architect.

"John Winthrop" was the subject of the first division of the fiftieth Old South essay contest. Miss Ruth M. O'Connell of Jamaica Plain and Burten H. Tarplin of Brookline were awarded second prizes of $60. The judges ruled that no essay in the division merited first prize.

In the second division, the subject of which was "New England Confederation of 1643," George Levy of Roxbury was declared winner of first prize, $100. The second prize was won by David Levin of East Boston.

GEORGIA ORDERS ROAD WORK

Special to The Christian Science Monitor

ATLANTA, Ga.—A second awarding of road and bridge construction contracts by the State Highway Board amounting to $1,044,135.90 will, with the third awarding to be made Feb. 24, bring the total to approximately $4,000,000, it is stated.

THE CHRISTIAN SCIENCE MONITOR
Founded 1908 by Mary Baker Eddy
An International Daily Newspaper
Published daily except Sundays and holidays by The Christian Science Publishing Society, 107 Falmouth Street, Boston, Mass. Subscription price, payable in advance, postpaid to all countries: One year, $9.00; six months, $4.50; three months, $2.25; one month, 75c. Single copies, 5 cents. (Printed in U. S. A.)
Entered at second-class rates at the Post Office at Boston, Mass., U. S. A. Acceptance for mailing at a special rate of postage provided for in section 1103, Act of Oct. 3, 1917, authorized on July 11, 1918.

Rise in Steel Profits Reported by Schwab

AN UPWARD trend in profits of steel makers is noted by Charles M. Schwab, chairman of Bethlehem Steel Corporation. January earnings were better than those of December, he said, and February profits so far have been ahead of January.

Mr. Schwab expressed the belief that general business conditions would continue to show gradual improvement. He said the tide of business had turned slowly but steadily toward normalcy.

"The country is coming back to prosperity," he declared.

Explorer Finds Icicles at Equator

Icicles at the equator and existence of the Mountains of the Moon which had been removed from school books because claimed to be nonexistent, were among the phenomena described by Carveth Wells, explorer, in a lecture on "Coldest Africa," given at Ford Hall Feb. 23 for the Women's City Club.

Mr. Wells illustrated his lecture with colored slides, and with motion pictures, which he said were the only ones ever made of that region. He pointed out that the mountains usually are hidden behind a dense fog caused by the ice and snow which covers their tops. The conditions of climbing, despite modern inventions, must be undertaken under the same methods as were used by Stanley. There are no horses or mules in the region, and food must be carried by natives for the exploring party.

At the top of Mt. Baker, one of the Moon range, 15,000 feet high, Mr. Wells found the card of Duc d'Abruzzi, who climbed the mountain in 1906.

Mr. Wells' film showed his motor-truck traveling along the crude road that extends across the country directly on the equator, covered with ice and snow, though in Uganda, on the way up, were fine roads where 200 miles a day could be made—and where also were many fine golf links, he said. Pictures of lobelia growing 10 feet high and Scotch heather 50 feet high were among the natural wonders shown.

Movie Houses Only One-Third Talkies

Talkies, so common in cities of this country, are utilized in only about one-third of the motion picture theaters of the world. In the United States, a little more than half of the theaters are equipped for talkies. These facts are revealed in the recent survey of the Federal Department of Commerce, as of Jan. 1—the first time that this Government has compiled statistics on the number of sound film houses throughout the world.

Hugh D. Butler, manager of the New England district office of the Bureau of Foreign and Domestic Commerce, points out that the survey showed there were 82,259 motion picture theaters in the world, of which 62,365 exhibited silent pictures and 19,894 were equipped for sound pictures. Of these totals, the United States has 22,731 silent picture theaters and 12,500 sound picture theaters.

The Near East led the world last year in percentage increase in the number of motion picture theaters established during the year, points out Mr. Butler. This increase amounted to about 29 per cent in silent picture houses over 1929. There were 74 theaters in the Near East in 1930, compared with 52 in 1929. The United States ranked second in percentage increase of the silent theaters, having 22,731 in 1930, against 20,500 in 1929, a percentage gain of 9 per cent.

EVENTS TONIGHT

Lowell Institute: Third in lecture series on "The New British Empire," by Dr. William Y. Elliott; "The Economics of Empire: Commonwealth—An Ideal or a Fact"; Huntington Hall, 491 Boylston Street, 8.

Saturday Evening Club: Dance, Hotel Kenmore.

Boston Square and Compass Club: Rehearsal, Club choir, direction Prof. Warren W. Adams, auditorium, 8.

Copley-Plaza Hotel: Meeting, Wilfred Academy, Swiss Room, 8.

West Roxbury Community: Meeting, West Roxbury Citizen's Association, auditorium, Robert G. Shaw School, 8. Benefit whist party, Legion Post, Legion Building, 8.

Y. M. C. A. (Huntington Ave. Division): Concert, Red Triangle Orchestra, Lobby, 7:30. Meeting, Beacon Club, 7:30.

Hotel Statler: Dinner and meeting, Suburban Bankers' Association, Parlor A.

Dinner meeting, Suburban Bankers' Association, Hotel Statler, 6:30.

Music

Jordan Hall—Edward Matthews, baritone, 8:15.

Theaters

Shubert—"Nina Rosa," 8:30.
Majestic—"Way Down East" (film), 11 a. m.
Tremont—Charlie Chaplin in "City Lights," (film). Continuous from 9 a. m.

EVENTS TOMORROW

Boston Women's Civic Club: Open meeting; Address, "Some Problems We Face Today," by Wiyyiam G. O'Hare, Commissioner, Penal Institutions, Boston; Hotel Brunswick, 2:30.

Boston Museum of Fine Arts: General Tour, Miss Schacht, 11.

Harvard University: William Lowell Putnam Memorial Lecture: "Topological Questions in Differential Geometry," by Prof. Wilhelm Blaschke, University of Hamburg; Sever 24, 4. Astronomical Colloquium: "The Hydrogen Atom in High Temperature Stars," Miss C. J. Anger; College Observatory, Building A, 4:30. Third in lecture series on great authors: "Chaucer," by Prof. G. L. Kittredge; Emerson D., 4:30.

Copley-Plaza Hotel: Meeting, Women's Scholarship Association, Private Room, 2. Afternoon dance, Sheraton Room, 4:30 to 7.

Exhibitions

Museum of Fine Arts, Huntington Avenue.—Week days from 9 to 4:30. Sundays 1 to 5. Free guidance in the galleries every day except Monday at 11 o'clock. Special Exhibitions. Eighteenth century French designs; blot prints by Alexander Cozens. Paintings by Joseph Lindon Smith. Portrait engravings by Nanteuil; modern woodcuts; loan collection of silver by Hester Bateman; exhibition of Wedgewood Millet drawings.

Fogg Art Museum, corner Quincy Street and Broadway, Cambridge.—Week days 9 to 5; Sundays 1 to 5; admission free. Special exhibitions: Etchings by Rembrandt through Feb. 28. Paintings of the Naumberg Bequest Nineteenth Century water colors. Old Master Drawings. Eighteenth century French painting and sculpture lent by Felix Wildenstein. Sir Joseph Duveen and the California Palace of the Legion of Honor; through March 2.

Isabella Stewart Gardner Museum, Fenway Court—Open on Tuesdays, Thursdays and Saturdays, from 10 to 4; admission fee 25 cents; Sundays, from 1 to 4; admission free.

Children's Museum of Boston, Olmsted Park, Jamaica Plain—Week days, 9 to 5; Sundays and holidays, 1:30 to 5. "February Birthdays," a display honoring Lincoln, Washington, Edison, Longfellow, Darwin and Galileo. Through Feb. 28. Permanent exhibits include American History, showing manners and customs in Colonial and later days.

Children's Art Center, 36 Rutland Street—Block prints in color by Gustave Baumann and wood-carved duck book-ends by Dr. Lewis Hill.

Boston Art Club, Newbury and Dartmouth Streets—Contemporary American water colors. Through Feb. 28.

Robert C. Vose Galleries, 579 Boylston Street—Boston Water Color Society annual exhibit.

Casson Galleries, 575 Boylston Street—Woodcuts and lithographs by Rockwell Kent. Through Feb. 28.

Grace Horne's Gallery, 446 Stuart Street—Paintings by Harry A. Vincent. Water colors of the West Indies by Walt Dehner. Through Feb. 28.

Guild of Boston Artists, 162 Newbury Street—Landscapes by Guild members. Through March 7.

Copley Gallery, 103 Newbury Street—Paintings by Charles M. Cox. Through Feb. 28.

Doll & Richards Galleries, 138 Newbury Street—An exhibition of paintings, etchings and drawings by Hoyland B. Bettinger. Through March 10.

Myles Standish Galleries, Bay State Road and Beacon Street—Oil paintings and chalk drawings by Robert Strong Woodward. Through Feb. 28.

"The Barn," 40 Joy Street—Fifth annual exhibit by Boston Society of Independent Artists. Through March 1.

Lamson and Hubbard Gallery, 304 Boylston Street—Water colors by Emil Bistram. Through Feb. 28.

N. M. Rivers Studio, 500 Boylston Street—Etchings, brule prints and imported silhouettes.

Twentieth Century Club, 3 Joy Street—Paintings and photographs by D. Paolo. Through Feb. 28.

Society of Arts and Crafts, 9 Park Street—Exhibit of English railroad posters by Taylor and Mason. Through Feb. 28.

Craftsmen's Guild, 15 Fayette Street—Needlework pictures.

Goodspeed's Book Shop, 7 Ashburton Place—100 modern Japanese color prints. Through Feb. 28.

Goodman-Walker Print Shop, 607 Boylston Street—Etchings by Legros and Millet; engravings and woodcuts by Durer.

Holman's Print Shop, 5A Park Street—Lithographs in black and white and color. Drawings of animals by Charles Livingston Bull.

Schervee Studios, 665 Boylston Street—Etchings by the younger school of American and English etchers.

NEW ENGLAND FAVORED

New England is especially favored with allocation of the motorships St. Louis and Milwaukee to the Boston service of the Hamburg-American Line, in the opinion of the Boston Port Authority. The St. Louis sails from Boston July 12, says the port organization, while the Milwaukee, a new vessel, will first arrive here March 20 and sail on the return trip to Hamburg, March 28.

WAGNER JOB BILL PASSED BY HOUSE, GOES TO HOOVER

Substitute Fails, Despite Support of Labor Secretary

Special from Monitor Bureau

WASHINGTON, Feb. 24—The keystone in the Wagner program for the prevention of future unemployment was on its way to the White House today for President Hoover's signature after emerging victorious from an attempt yesterday to substitute a less sweeping measure.

With members of the American Federation of Labor, which officially sponsored the Wagner program, filling the galleries, the House yesterday adopted the plan by 182 to 84 in face of the opposition of William N. Doak, Secretary of Labor. The American Federation of Labor was opposed to Mr. Doak's appointment to the Cabinet when President Hoover named him for the Labor Department position.

Fiorella H. LaGuardia (R.), Representative from New York, led Republican insurgent and Democratic members in the struggle to prevent substitution of the Doak measure for the Wagner bill, which already had been reported favorably by the Judiciary Committee.

The chief differences between the two measures is that the Wagner bill authorizes the setting up of a national employment service bringing within its scope all existing state agencies. The Doak substitute on the other hand would have set up an investigatory body which might, if it saw fit, have coöperated with state and other sectional employment agencies. All compulsory features were removed.

George S. Graham (R.), Representative from Pennsylvania and chairman of the committee, spoke against the Wagner measure contending it unconstitutional, whereas, the Doak substitute was entirely within the sphere of federal activities.

Mr. LaGuardia replied that the substitute was offered for the double purpose of preventing constructive legislation bearing the name of a Democrat and of killing the bill entirely. He added there was not a single clause in the Wagner bill which had not received President Hoover's approval at one time or another.

Charles O'Connor (R.), Representative from Oklahoma, closed the debate, declaring, "If we don't pass the Wagner bill there will be no unemployment legislation at this session of Congress." The House immediately thereafter signified its determination to pass unemployment legislation this session by a vote of over 2 to 1.

In view of President Hoover's frequent advocacy of legislation looking toward stabilization of employment through national coördination of local agencies, proponents of the measure expressed confidence it would not be vetoed.

Ship Loan Adjustment Puts 1500 Men to Work

WASHINGTON, Feb. 20 (AP)—Adjustment of a construction loan with the United States Lines, under which more than 1500 workmen who were released last week will proceed with the construction of two large passenger liners next Tuesday, was announced yesterday by the Shipping Board.

The board said negotiations were completed "upon the agreement, on the part of the New York Shipbuilding Company, to proceed on Tuesday with the construction" of the two large liners being built for the United States Lines. The loan already had been made by the Shipping Board to the United States Lines, purchasers of the board's north Atlantic passenger service, but difficulties arose which necessitated an adjustment.

$5,000,000 Fund Is Urged for Work in Los Angeles

Special to The Christian Science Monitor

LOS ANGELES, Feb. 24—Mayor John C. Porter has asked public support of a $5,000,000 bond measure calculated to reduce unemployment.

"The money will be used primarily for labor; none of it for the acquisition of additional property, and married men would be given preference in employment. More than 40,000 women and children are dependent upon the 14,000 unemployed reported to be in Los Angeles."

Sixth $100,000 Gift Listed

PHILADELPHIA, Feb. 24 (AP)—A donation of $100,000 from Mr. and Mrs. E. T. Stotesbury toward the $5,000,000 fund for relief of unemployed in Philadelphia has been announced by the committee in charge of the fund. The gift was the sixth $100,000 donation to the fund, the others being given Mr. and Mrs. Lessing J. Rosenwald, the estate of Peter A. B. Widener, Mrs. Carroll S. Tyson Jr., Mr. and Mrs. Richard M. Cadwalader Jr., and Cyrus H. K. Curtis. The fund stands at $2,284,947.

Land Offered to Idle

ESCOBEDO, Coahuila, Mex., Feb. 24 (AP)—An invitation to persons without employment to come to Escobedo and settle on the large agricultural tracts near here was issued today by the City Council. The council promised facilities would be provided the settlers to establish themselves as small farmers. The land offered for settlement belongs to the city.

WEATHER PREDICTIONS

U. S. Weather Bureau Report

Boston and Vicinity: Fair tonight; Wednesday partly cloudy, probably followed by rain or snow, at night, or Thursday; not much change in temperature: moderate northwest or north winds; minimum temperature tonight near 26.

Massachusetts and Rhode Island: Partly cloudy tonight; Wednesday increasing cloudiness, probably followed by rain, or snow, at night; not much change in temperature.

Maine: Fair and colder tonight; Wednesday partly cloudy; colder in southeast portion.

New Hampshire: Fair and colder tonight; Wednesday partly cloudy.

Vermont: Fair tonight; slightly colder in extreme northwest portion; Wednesday increasing cloudiness.

Connecticut: Partly cloudy tonight; Wednesday increasing cloudiness, followed by rain or snow, in afternoon, or at night; not much change in temperature.

Atlantic Coast, north of Sandy Hook: Fresh north winds; weather partly overcast tonight and increasing cloudiness on Wednesday, possibly followed by rain in extreme north portion.

Weather Outlook for the Week: For the North and Middle Atlantic States: Rains over southern, rains and snows over northern portions about Tuesday, and again Thursday night or Friday; slightly colder over south, and much colder over north portion at beginning of week; warmer Tuesday and Wednesday, much colder toward end of week.

Official Temperatures
(Standard time, 75th meridian)

	8 a.m. Feb.24	Max. Feb.23		8 a.m. Feb.24	Max. Feb.23
Albany	22	36	Memphis	46	64
Atlantic City	30	48	Miami	68	70
Boston	30	42	Montreal	22	30
Buffalo	24	32	Nantucket	32	40
Calgary	18	..	New Orleans	62	70
Charleston	52	68	New York	28	42
Chicago	34	36	Philadelphia	32	46
Denver	24	48	Pittsburgh	28	36
Des Moines	32	50	Portland, Me.	28	42
Eastport	28	34	Portland, Ore.	36	52
Galveston	52	62	San Francisco	52	60
Hatteras	44	50	St. Louis	34	48
Helena	30	40	St. Paul	34	50
Jacksonville	58	68	Seattle	38	48
Kansas City	34	40	Tampa	58	72
Los Angeles	50	68	Washington	34	50

High Tides at Boston
Tuesday 3:53 p. m., Wednesday 4:09 a. m.
Height of tides 8.1 feet, 8.9 feet.

Light all vehicles at 5:56 p. m.

FRIGIDAIRE OPERATIONS

Frigidaire Corporation, a subsidiary of General Motors, now has 6500 workmen on its pay roll, and production is being steadily increased.

FRANCO-BRITISH NAVAL ACCORD IS EXPECTED SOON

Henderson Visit to Paris Is Regarded as Indicating Agreement

By Cable from Monitor Bureau

PARIS, Feb. 24—French adherence to naval agreements which would bring this country within range of the London treaty is expected here.

The sudden arrival of Arthur Henderson, British Foreign Minister, and A. V. Alexander, First Lord of the Admiralty, in Paris last night, is interpreted as meaning that a long series of conversations between Robert L. Craigie of the British Foreign Office and René Massigli of the French Ministry of Foreign Affairs, which have extended over several months, have reached a basis which, with a few changes, will be satisfactory both to England and France.

If Italy can be brought to accept similar terms, the London three-power agreement will become a five-power treaty. No event during the past year has given rise to such optimistic comment in France as has Mr. Henderson's visit.

France has shown a willingness to make certain moderations in its attitude adopted at the London conference. When the naval budget came up in the Chamber of Deputies last week, the Government contented itself with obtaining approval of routine naval expenditures, and made a separate bill of appropriations for proposed increases in strength. This obviously was done in order that diplomatic negotiations with Italy and England might continue, and possibly enable the Government to reduce the proposed appropriations.

As nearly as can be ascertained from unofficial sources, France now is ready to consent to reduction of total naval strength by 40,000 tons, as compared with the figure demanded at the London conference, for 1936, and to consent to a superiority over Italy of 150,000 tons, instead of 244,000 tons, as formerly demanded. There is the greatest reluctance to make concessions with regard to submarines, but the Government is thought to be ready to consent to reduction in this category if sanction can be obtained for a few more light cruisers.

Hope is widely expressed that an agreement with Italy can be reached through British mediation, but nationalist organs continue critical of Aristide Briand for having, it is claimed, made further concessions.

The consensus is that France should adhere to the naval treaty only on the understanding that a safeguard clause, similar to that in the three-power treaty, should enable France to build more ships in case of increased construction by Italy.

Possibility of Naval Pact Including Italy Reassuring to British

By Cable from Monitor Bureau

LONDON, Feb. 24—The prospect of naval agreement between Great Britain and France which will include Italy, and permit the London treaty to gain its full effectiveness, has reassured British opinion. The foreign office and Downing Street preserved cautious silence regarding possible results of the visit of Arthur Henderson and A. V. Alexander to Paris, but it is generally inferred that a draft agreement with France is on the verge of conclusion.

This agreement is believed to provide for reductions in the French navy as it will prospectively exist in 1936, to some 630,000 tons. At the London conference France claimed 713,000 tons. Since the higher figure included some overage craft, the difference between the British and French contentions has been narrowed to about 40,000 tons.

The lower figure would still leave France a margin of 160,000 tons superiority over Italy. It remains to be seen how negotiations patiently carried on for the last eight months by Robert L. Craigie will secure postponement of Italian claims to parity with the largest continental fleet, and what concessions must be made in return to the Italian viewpoint.

Now Showing New Styles for Spring 1931 in WALK-OVER SHOES
Hand Bags & Hosiery
Walk-Over
342 WESTMINSTER STREET
PROVIDENCE, R. I.

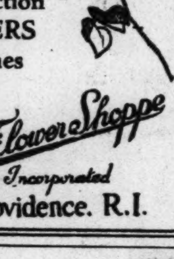

Choice Selection of FLOWERS at All Times
Colonial Flower Shoppe
Incorporated
Providence. R.I.

REAL ESTATE
INSURANCE
MORTGAGES
GAMWELL AND INGRAHAM
Incorporated 1904
1612 New Industrial Trust Bldg.
PROVIDENCE, R. I.

LANGROCK FINE CLOTHES NEW HAVEN, CONN.

Custom Made
TO INDIVIDUAL MEASURE

Originality and exclusiveness, in good taste, marks our exhibition of imported Spring woolens for clothing customed to individual measure. Inspection invited while assortments are completed.

We are pleased to furnish samples on request

OTHER STORES:
THE BROWN SHOP
THAYER ST. AT BENEVOLENT — SPONSORED BY LANGROCK — PROVIDENCE, R. I.
AT BROWN CAMPUS
Stores:—Yale, Princeton, Williams, Exeter, Andover, Harvard, Lawrenceville and 49 Broadway, New York City

Larger Women's Hudson Seal* Coats
$229
Our usual $400 quality—freshly made up to our order at new low price levels. Trimmings of mink or skunk—at proportionate savings.
*Dyed Muskrat. Sizes 38 to 44.
Cherry & Webb Co.
PROVIDENCE

GASPEE 3444
Laura M. MacFarlane
Hair Cutting
MANICURING—MARCEL AND PERMANENT WAVING
SHAMPOOING DRIED BY HAND
Room 502, Woolworth Building
Westminster and Dorrance Sts.
PROVIDENCE, R. I.

Please Note Well—Only Four Days Remain of Our Semi-Annual
Sale of Furniture
Don't let this opportunity to buy furniture of superior style and quality, at the lowest prices in years, slip by without buying the things you need for your home.
Remember Your Savings Are 10% to 33⅓% Off Our Regular Low Prices
(Furniture Store, 4th Floor)
OUTLET
PROVIDENCE, R. I.

TWO PERFECT 10 DAY CRUISES TO THE WEST INDIES
$140
S. S. CARMANIA . . Feb. 28th
S. S. CARONIA . . Mar. 7th
TO HAVANA AND NASSAU
One Way to Havana $90.
No passports required.
Organized entertainment . . . special dance orchestra . . . deck sports . . . nightly dances . . . outdoor pool . sun-fun solarium
FIVE OTHER WEST INDIES CRUISES
From N.Y. Steamer Days Cost
*Mar. 13 Aurania 15 $141. up
Mar. 16 Transylvania 6¼ $55. up
*Apr. 1 Aurania 12 $111. up
*Apr. 16 Caledonia 12 $140. up
Apr. 20 California 6¼ $55. up
*From Boston previous day
See your local agent or
CUNARD
HAVANA AND WEST INDIES SERVICES
25 BROADWAY, NEW YORK
33 State street, Boston
Purchase Cunard Travellers' Cheques

BRONZE CLIP MARKER
$1.00 The KEN-NAH 30 IN ALL
FOR ANY PAPER OR SIZE BOOK
Ernest Menard Kenna
433 WEST 34 ST. NEW YORK

Newport Electric Corporation
GENERAL ELECTRIC REFRIGERATORS
ELECTRIC RANGES
WATER HEATERS
IRONERS AND SMALL APPLIANCES
NEWPORT R.I.

In the Famous Niagara Peninsula
The Spectator
Established 1846
The City of Hamilton—often described as the "Birmingham" or "Pittsburgh" of Canada—has the unusual distinction of being a center of what is said to be the greatest industrial zone and the richest agricultural district in the Dominion.
"The Spectator aims to be an Independent, Clean Newspaper for the Home, Devoted to Public Service."

Harper Method
Care of Hair, Skin and Nails
Chemical Bank & Trust Co. Building
2095 B'way (at 73rd St.), New York
Miss May Allis in charge
Phone Trafalgar 5336
MEN'S DEPT. Room 301 — WOMEN'S DEPT. Room 302

NEW YORK CITY
Leopold Haas, Inc.
Founded 1884
FURRIERS
9 E. 48th St., Nr. 5th Ave.
New York City
Drastic Reductions
Personnel
Mr. Sidney A. Haas
Miss Laura B. Allyn
Mr. Joseph A. Sowdon
Mr. Chas. J. Eten
Mr. Herman Seidenberg
Telephone Volunteer 7577

NEW YORK CITY
PERMANENT STEAM WAVE
Long hair and long bob $6.00
Guaranteed 6 Months
$5.00
No electricity used.
Received GRAND Prize at International Hairdressers' Show.
THIS STEAM WAVE IS ENTIRELY DIFFERENT from all electric baking methods. Supercurline steams the hair, leaving it soft and natural looking. Can SET IT YOURSELF without added expense of finger waving.
Super Curline TRADE MARK
Paul E. Gaire, Inc.
67 W. 44th St., 3rd Floor NEW YORK
Branch: 423 Market St. PATERSON, N. J.
Phone Murray Hill 6557-8. Appointments taken until 7 P. M. Thursday evenings only.

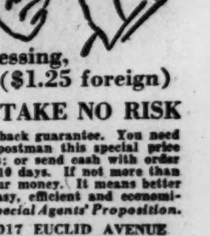

Man! That's a REAL Shave
BES-TIZ
You'll know real shaving comfort when you shave with a blade stropped with Bes-Tiz—the rustless, Roller Bearing Razor Blade Stropper. It gives 50 to 100 perfect shaves from any well-tempered blade—a yearly saving of $5 to $10
The Bes-Tiz Outfit includes Sharpener, Strop and Strop Dressing, all for $1, U. S. and Canada ($1.25 foreign)
YOU TAKE NO RISK
Sold only on a positive, money-back guarantee. You need send no money—just pay the postman this special price plus a few cents postal charges; or send cash with order and we prepay postage. Try it 10 days. If not more than satisfied, we'll gladly refund your money. It means better shaves and at a big saving—easy, efficient and economical. Send today! Write for Special Agents' Proposition.
Takes Any Safety Razor Blade
BES-TIZ CO. 1017 EUCLID AVENUE CLEVELAND, OHIO

DR. SAKLAD'S
[Patented]
Meta-Support Shoe

80 BOYLSTON ST., BOSTON
Second Floor Little Building

RICH RICHARD
says:—
The way you spend your money has much to do with the way you spend your life.
For more of Rich Richard's sayings, call or write for his Almanack
FRANKLIN Savings Bank
6 Park Sq., Boston
Interest Begins March 1

COLEBROOK'S
CORDIALLY YOURS
Prepared especially for gift puposes, Cordially Yours is sure to elicit the praise of those who receive it. With its crispy, crunchy nuts and tasty bits of fruit, its richly flavored creams and smooth-textured chocolate, it represents an achievement in the art of candy making. Packed in an impressive box with the care which people appreciate in a gift candy.
At Candy Counters
1 pound $1.50 2 pounds $3.00
ROCHESTER CANDY WORKS
Rochester, New York

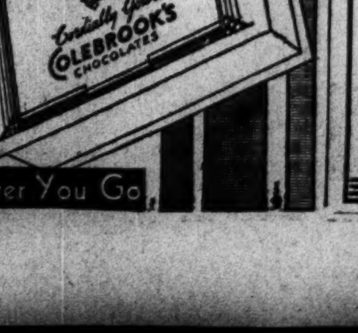

Ask for Colebrook's Wherever You Go

Sterling Silver
One Half to One Third Less
We thought we had a mammoth selection—but most of it went in the first week of our February Sale! However, we've managed to get some more—glorious silver . . . in exceptionally heavy weights . . . of beautiful workmanship . . . Colonial . . . English . . . Irish . . . and French designs.

	Regular Prices		Sale Prices	
Tea Sets, 6 and 7 pieces	$200.00 to	$875	$100.00 to	$500.00
Coffee Sets, 3 pieces	85.00	150	50.00	75.00
Bread Trays	15.00	55	10.00	33.00
Compotes	20.00	75	10.00	50.00
Candlesticks, pair	11.50	70	8.00	35.00
Centerpieces	80.00	140	40.00	90.00
Fruit Bowls	45.00	100	33.00	50.00
Flower Vases	60.00	85	30.00	55.00
Vegetable Dishes, cov'r'd	85.00	94	50.00	55.00
Fruit Baskets	50.00	100	25.00	50.00
Gravy Boats and Trays	33.00	75	16.50	37.50
Water Pitchers	50.00	75	35.00	50.00
Meat Platters	140.00	150	70.00	90.00
Mustard Pots	6.00	15	3.00	10.00
Muffiners	20.00	30	10.00	15.00
Sandwich Trays	27.00	73	15.00	50.00
Tea Balls	3.00			1.50

WANAMAKER'S—SILVER COURT, STREET FLOOR, SOUTH BUILDING
John Wanamaker New York
Wanamaker Place—Ninth Street at Broadway

NEW ENGLAND SHIPS MOSTLY BY NEW YORK PORT

Boston Said to Get but 13.8 Per Cent of the Exports to Foreign Countries

About 65 per cent of the exports of New England-made goods flow through the port of New York, while 13.8 per cent leave the country via the port of Boston, 13.3 per cent by rail to Canada, 4 per cent by parcel post and the balance by other United States ports. This is revealed in a comprehensive study of the foreign trade of New England by the United States Government, made public today at the office of Hugh D. Butler, New England manager of the department of commerce.

The extent to which New England manufacturers depend on foreign countries as outlets for the products and as sources of supply for their raw materials is also shown in the report. The study was confined to the year 1928 as that year was considered a representative one in the foreign trade of the United States. It was based on reports from 2055 New England manufacturers, whose total export trade was valued at about $196,000,000. During the same period, 1109 manufacturers reported that they imported goods valued at $218,000,000.

Routing of New England exports via various ports, says the survey, is largely decided by the locality within New England from which the shipments are made, by the location of the foreign market to be reached, and by the facilities available through the various ports. For instance, of leather exports originating in New England, 31.4 per cent left via Boston, though the percentage of all exports from this section via Boston is 13.8 per cent.

The port of New York, which handles 64.7 per cent of all the New England export shipments, is especially prominent with Connecticut, having 78.7 per cent of that State's total exports and New Hampshire with 78.3 per cent, says the report. New York handled 72.7 per cent of the total exports of Vermont, 56.7 per cent of those originating in Massachusetts, 67.2 per cent of those of Rhode Island and 59.5 per cent of those of Maine.

In the importance of the Port of Boston to the individual states, Massachusetts is foremost with 21.6 per cent of its total exports going via Boston. This port accounts for considerably smaller proportions of the exports from Maine, Vermont and New Hampshire, and a very slight proportion of the state totals of Connecticut and Rhode Island. Massachusetts contributed, in value, $23,162,255 worth of exports to the Port of Boston which had a total export movement of $24,699,663 in the period of the survey.

Of shipments of New England goods for export via rail to Canada, the highest proportion was by Maine, with 26 per cent of its reported total, while Rhode Island reported 20.7 per cent. Those from Massachusetts comprised 11.5 per cent of its total. Parcel post shipments stand out conspicuously in Rhode Island, over 10 per cent of the State's exports going by this route. For Massachusetts 4.5 per cent of the total exports were shipped by parcel post.

Factors in selecting the port of export for New England-made goods, studied in the survey, frequently include instructions given by customers, in which cases the exporter has no choice, says the report. These instructions, of course, are based on some definite reasons not revealed in the survey.

The factors receiving the most frequent consideration from the shippers are service features such as freight service, steamship schedules and forwarding facilities. Steamship rates are indicated in a relatively small number of instances, only 87 companies considering these the foremost factor. Banking facilities were said to be of first importance by 30 concerns; terminal charges by only five.

STEAMERS RETURN TO THE ARMY BASE

Steamers that have always docked at the Army Base, South Boston, and which were transferred to other terminals when the Bay State Shipping Co., operators of the base, assessed a wharfage charge for all cargo handled at the pier by railroad, are now returning to the base. The Shipping Board having eliminated the charge, is operating the terminal, pending selection of another tenant, following the Government's breaking of its lease to the Bay State Shipping Co.

Steamers of the Shepard Line operating in the Intercoastal trade, will resume loading at the Army Base at once, and the American Diamond Line operating to Antwerp and Rotterdam are also returning to that terminal. The American Republics Line, operating to Buenos Aires, etc., is loading at the base, and the America-France Line for Havre and Dunkirk, are receiving freight at the same terminal.

Unfair Treatment of Aliens Charged

SPECIAL FROM MONITOR BUREAU

WASHINGTON, Feb. 24—Robert F. Wagner (D.), Senator from New York, made public yesterday a letter he sent to William N. Doak, Secretary of Labor, on Feb. 18 protesting against alleged brutal treatment of aliens by Labor Department officials.

Quoting from an article appearing in the New York Times of Feb. 16 he protested against "wholesale raids and arrests reminiscent of the methods of tyranny." The article told of a raid by Labor Department officials on a dance at the Finnish Workers' Education Association in New York, at which 1000 dancers were ordered to show credentials or offer other evidence proving they were in this country legally. All but 16 men and two women passed the test. These were taken to Ellis Island for deportation.

"I hold no brief for the alien who is in the United States illegally," Mr. Wagner said. "I shall willingly cooperate in every way to appropriate sufficient funds for the rigorous enforcement of the immigration laws. But these laws must be enforced lawfully and constitutionally with equal regard for the rights of the mighty and influential and of the lowliest who reside in our midst."

STATE ADVISED AS TO STEPS IN RAIL SITUATION

(Continued from Page 1)

some statute be required to enable the state to ascertain accurately the names of stockholders and the amounts of stock held by them in New England rail lines. At present, it was pointed out, the state must depend solely upon the information furnished voluntarily by the railroads.

Comparison of Figures

A comparison of figures presented to the Governors' Committee last spring and again last fall, with figures given last week to the Legislature by W. W. Atterbury, Pennsylvania Railroad president, showed that purchases of New England rail stock by stockholders of that line had steadily increased.

Mr. Atterbury's statement that the Pennsylvania Railroad did not control one cent of stock in the Pennroad Corporation was questioned at the hearing. Mr. Warren pointed out that technically this was true, that the roailroad as a corporation did not control Pennroad, but its stockholders did.

Relative to conflicting statements involving the Pennsylvania road's control over the New Haven lines, Mr. Warren explained that its control was practical and not legal. By this he meant that the 21 per cent of stock in the New Haven line held by Pennsylvania stockholders, while not constituting actual working control, might easily control the opinions at a stockholders' meeting.

"There are no indications, however, that the New Haven line has attempted to control the Boston & Maine, by virtue of its large stock holdings," he said.

Through its affiliated corporation, Pennroad, and through its New Haven stock holdings which partially control the Boston & Maine, the Pennsylvania's indirect control of the Boston & Maine lines was alleged to be in violation of the antitrust laws.

The possibility of New England's two great rail lines consolidating, and through their combined influence gaining control of some western trunk line, was declared to be well within the scope of local enterprise.

RECORD SUGAR CROP

SPECIAL TO THE CHRISTIAN SCIENCE MONITOR

TRINIDAD, B. W. I.—The Trinidad sugar crop this year is expected to be a record one of 81,500 tons. The Government's policy of opening roads in the cane farming district has enabled a great proportion of the farmers' canes to be conveyed by motortruck direct to the estate scales. The Government has guaranteed assistance to the sugar industry to the extent of £2 per ton of cane produced.

Sea Islands of Georgia Offer Unspoiled Beauty

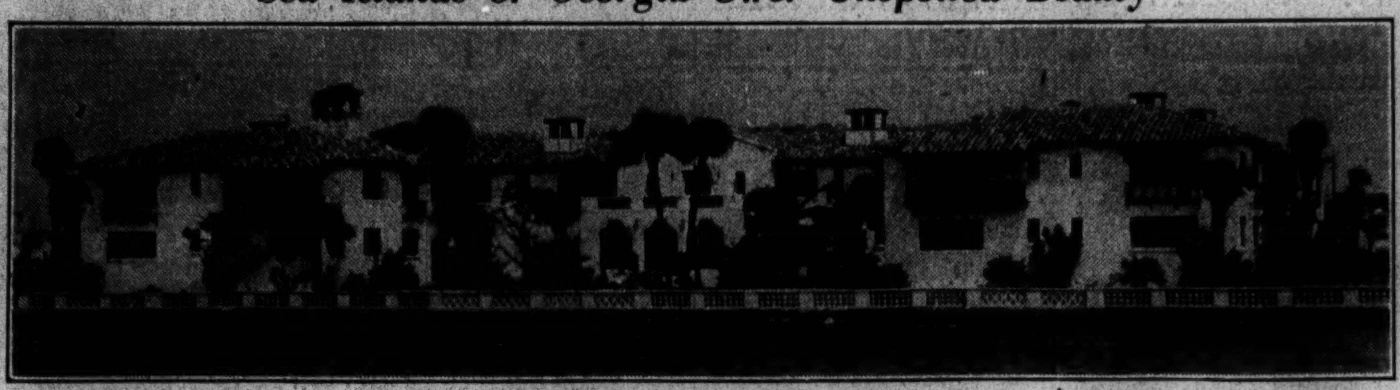

SCENES NEAR BRUNSWICK

Above—The Cloister Apartments, Sea Island Beach. Left—Sidney Lanier's Oak.

OCEAN FREIGHT RATES BETWEEN COASTS ARE CUT

Dissolution of Conference Results in Unrestricted Competition

Ocean freight rates between the Atlantic and Pacific coasts of the United States are coming down. Dissolution of the United States Intercoastal Conference, following weeks of discussion and meetings between representatives of the various companies in this trade, has resulted in unrestricted competition among the lines.

Rate cutting is said to have been resorted to on a wide scale, particularly on all commodities moving from the Atlantic to the Pacific seaboard. Eastbound rates have not yet been affected to any great extent. Lumber, for instance, remains at $11 per 1000 feet, though stability in this commodity is believed by many to be prompted more by lack of demand for space than for any other reason.

Notice has been issued by two of the big companies serving Boston, New York, Philadelphia, etc., on the Atlantic seacoast, that rates are now in the hands of the individual lines rather than in the former rate-making authority—the chairman of the intercoastal conference. They point out that some fluctuation and possibly "confusion and disorder" will result in the rate structure. The American-Hawaiian Line reports that it "advocates stabilized rates and will adhere to that policy, consistent with conditions in the trade." The Luckenbach Lines takes a similar position.

Intimation that the shipping board may intervene and take steps looking to control of intercostal rates by the Interestate Commerce Commission or the board itself, has been made and well-posted observers, opposing government control of rates, feel that some solution of the problems prompting the dissolution of the conference can be reached. Some authorities believe that laying up of tonnage on a prorata basis would be the most practicable solution. This is desirable, it is said, because it would make possible substantial reductions in operating expenses and could be made effective without interferring to any extent with the interest of shippers.

Another plan being discussed now is the revival of the old custom of differentials for lines having slow vessels or infrequent and irregular sailings. It is recalled, however, that this plan was not highly successful prior to the adoption of the pooling plan.

Intercoastal commerce is of sizable proportions, and the American-Hawaiian Line has a sailing from Boston for the Pacific coast about every four days; the Luckenbach Line every seven days; the Dollar Line about every two weeks; the Shepard Line about once a month, while other lines operate from New York and other north Atlantic ports. About 14 lines in all provide transportation facilities by water, between the two big seaboards of the nation, via the Panama Canal.

Quantities of paper products, machinery, office equipment, specialties and manufactured goods are shipped from the Atlantic to the Pacific, while products brought from the Pacific to the Atlantic include lumber, cotton, wool, canned goods, preserved fruits, flour, hides, etc.

21 Drinking Drivers Sentenced to Jail

Twenty-one persons, out of a total of 88 arrested last week in Massachusetts for driving while under the influence of liquor, were sent to jail, according to the report of the motor vehicle registrar, Feb. 23. Three were convicted for the second time within six years in district courts. Two of them received jail sentences and appealed, and one was committed to jail.

There were 543 licenses and registrations suspended or revoked during the week, 79 more than in the week before, and 160 more than in the same period last year. Sixty-two were for driving after drinking intoxicating liquors and 256 on account of insurance cancellations.

Three flagrant cases of hit-and-run driving, the highest number ever reported in one week, were included in the report. Three buses were involved in two fatal accidents. There were two cases in which automobile-trolley cars crashes resulted fatally, and one more fatality at a railroad crossing.

CANADIAN WOOL TRADE MAKING BIG STRIDES

SPECIAL TO THE CHRISTIAN SCIENCE MONITOR

TORONTO—That Canadian farmers could sell treble the amount of wool grown, was shown by G. E. O'Brien of the Canadian Coöperative Wool Growers' Association, at the annual meeting here of the Ontario Sheep Breeders' Association. In the last 15 years lambs had increased from 2,000,000 to 3,500,000. While Canadian breeders were producing 1,500,000 lambs the Dominion is consuming each year seven pounds per lamb per head or 2,000,000 lambs, a deficit of 500,000 lambs imported for home consumption.

Canada produced the equivalent of 23,000,000 pounds of raw wool, and used about 80,000,000, a deficit of 57,000,000 pounds. Imports were about 63,000,000 pounds.

Fall River Board Plans Salary Cut

SPECIAL TO THE CHRISTIAN SCIENCE MONITOR

FALL RIVER, Jan. 24—Salary cuts of 25 to 33 per cent among city employees here will have to be made, according to Frank J. Donahue, chairman of the recently appointed finance board.

In a statement issued at the close of a conference yesterday Mr. Donahue stated that $700,000 to $1,000,000 will have to be saved for the city if the present unsatisfactory financial conditions are to be overcome. It is the purpose of the board, he said, to reduce salaries rather than personnel.

In commenting upon this proposed wage reduction Mr. Donahue explained that the officials at present receiving the high salaries will be the first to be hit by the heavier reductions.

"All we ask," he said, "is the entire coöperation of the citizens of Fall River. Our work will be difficult, but with the assistance of the city we hope to carry through to success for the entire municipality."

JONES & LAUGHLIN STEEL

Jones & Laughlin Steel Corporation is ready to blow in at its Aliquippa works what is said to be the world's largest blast furnace. It is expected it will produce more than 1100 tons of iron a day. It has a 28½-foot hearth.

GEORGIAN CITY CALLS TOURISTS IN 5-YEAR PLAN

Brunswick, in Heart of Coast Area, Has Rich Lore of Poetry and Sport

SPECIAL TO THE CHRISTIAN SCIENCE MONITOR

BRUNSWICK, Ga.—Through the efforts of the Brunswick Board of Trade, coöperating with the city and Glynn County, a five-year tourist program has been adopted. This program includes establishment of fishing camps within a short distance from the city, and historical tours to points of interest, under the direction of guides.

Already a clubhouse for visitors is being constructed. An airport is to be built for the use of land and seaplanes on 12 acres of marsh purchased by the city. Upon three boundaries of this land, deep water will be available. The port is expected eventually to become a regular stop along the New York-Miami passenger route.

Brunswick occupies the center of the region known as coastal Georgia. On the north, south and west, from 50 to 70 miles back, it is bordered by vast areas of pine forests. On the east, stretching out for miles, are the famous streams and marsh meadows given world-wide fame by Georgia's poet, Sidney Lanier, as "The Marshes of Glynn."

Lanier's Oak overlooks the marshes. It was under the shade of this tree that the poet received inspiration for this poem.

Beyond the marshes lie a chain of islands, gems of the Georgia coast, abounding in wild life, steeped in four centuries of history and romance reaching back to the Indian and Spanish occupation.

Less than two decades ago, coastal Georgia, although possessing the same lure of climate, and the numerous opportunities for pleasure and sport that it affords today, was practically inaccessible except by railway, but today sports men and vacationists are reaching this unspoiled playland hourly by motor over paved highways, by air in both land and seaplanes, by a 24-hour rail service from the north and east, and by yachts through the Inland Passage.

The historic background of this section reaches back to 1568, three years after the founding of St. Augustine, and the ruins of Spanish missions along the Georgia coast antedate those of California by more than a century. The missions included in this group are Tolomato, located near Darien; Talaxe, in Glynn County on the du Pont estate; San Buenaventura, on St. Simons Island; San Josef de Zapala, on Sapelo Island; Santa Catarina de Guale, on St. Catherines Island; and the largest of all, Santa Maria, located near St. Marys, Georgia.

Other points of historic interest include Fort Frederica, on St. Simons Island, built by Oglethorpe in 1735 for the purpose of defending the coast of Georgia and the colonists in Georgia and the Carolinas against the Spaniards. Fort Frederica was within the town of Frederica and entirely surrounded by a moat which is well preserved. Within the moat were officers' barracks, the ruins of which are still in existence. This is said to be the most expensive British fortification built on American soil.

Many of the visitors to Brunswick enjoy the events that have been participated in by local people for years, such as "cane-grindings," oyster roasts and Negro spiritual "sings." Canegrindings are held on many of the farms and plantations during the autumn months, where honey-colored juice is pressed from sugar-cane by a crude old-fashioned mill, turned by horsepower. This juice is boiled under an open shed in huge iron kettles, and there made into sirup.

Hotels, furnished cottages and apartments are available both in Brunswick and on Sea Island Beach, to suit the taste of all, from those demanding the most luxurious to those requiring more moderate accommodations.

Polish Chorus Gets Award at Festival

Nine choruses, many in gayly colored native costumes, competed in the eighth International Musical Festival at Symphony Hall yesterday afternoon. The brilliant program ended with singing of the combined choruses, totaling 450 voices, accompanied by a festival orchestra of 75 pieces. The large audience joined with the chorus in singing several selections.

In the three choral contests the winners were as follows: Class A, first prize, Polish mixed chorus "Lira"; second, Italian "Bel Canto" chorus; third, Finnish Festival Chorus. Class B, first prize, Scottish Choral Society; second, Greater Boston Negro chorus; third, Gabija Lithuanian chorus. Men's chorus, first prize, German Educational Society; second, Viking male chorus of Boston.

The Boston branch of the English Folk Dance Society presented Morris, sword and country dancing, while a mixed German chorus sang Brahms' "Liebeslied" and finale from Sullivan's "The Gondoliers." The male singers combined to sing "Chorus of Camel-Drivers" from César Franck's "Rebecca."

CONGRESS SENDS MUSCLE SHOALS BILL TO HOOVER

Senate Passes Measure by Vote of 55 to 28; Veto Expected

SPECIAL FROM MONITOR BUREAU

WASHINGTON, Feb. 24—For a second time within a few years a Norris government-operation Muscle Shoals bill has been laid before a President by Congress for his decision.

The first act was put up to President Coolidge in 1928. He rejected it by a pocket veto. Today another Norris measure dealing with the subject was sent to President Hoover. The Senate approved a conference report on the bill yesterday by a vote of 55 to 28. The House had previously approved the project by a 216 to 153 ballot.

The latest measure is more drastic than the 1928 act. It provides that the Government not only manufacture and sell water power but install transmission lines for its distribution to large unit purchasers such as cities, counties, states and power companies.

President Hoover can pocket veto the bill if he so desires. The ten-day veto limitation has been passed, and he may send it into discard by letting the measure lapse without acting on it.

Government-ownership supporters of the measure are privately not averse to the President's turning the act down. They could then charge the Administration with being unduly friendly to the "power trust," and would be able to renew the measure at the next Congress, where, because of the greatly reduced Republican control of the House, they would stand a good chance of passing a bill over the President's veto.

The President has given no indication what he will do on the matter.

CHAN WAX

Both paste and liquid for floors and furniture. The right amount of carnauba wax makes CHAN a hard, durable wax. CHAN paste wax will cover over 1000 square feet to the pound. Manufactured and guaranteed by

CHANNELL Limited

365 SORAUREN AVENUE, TORONTO, ONTARIO, CANADA

GENSLER-LEE, "AMERICAN WATCH HEADQUARTERS"

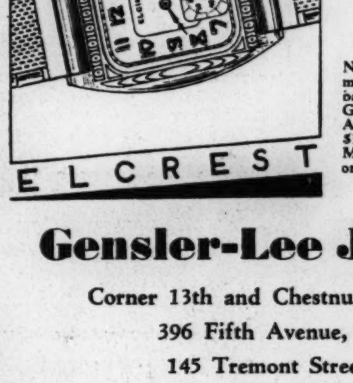

15 Jewel Elgin Man's Strap Watch

$37.50

Pay Nothing Down $1.00 a Week

Novel case of richly engraved white metal, with free armor-edged metal mesh band to match. Raised gold numerals. Guaranteed 15-jewel Elgin movement. A very accurate, reliable timekeeper. $37.50, on convenient low terms of NO MONEY DOWN, $1.00 a week. Mail orders filled anywhere.

Mail Orders Filled

Gensler-Lee Jewelry Co.

Corner 13th and Chestnut, PHILADELPHIA

396 Fifth Avenue, NEW YORK

145 Tremont Street, BOSTON

SIXTEEN STORES FROM COAST TO COAST

SOUPS

Thick, strained, home-made or canned, are more appetizing when seasoned with

LEA & PERRINS SAUCE

NOW IS THE TIME TO GO TO CALIFORNIA AT REDUCED FARES

Substantial saving. New reduced fare $92.54 from Washington by way of Atlanta, New Orleans, Houston, San Antonio and El Paso to Los Angeles and San Francisco. Use the tourist sleeping car and save approximately one-half of the sleeping car rate. Also special coach fare $77.78, good in standard or tourist Pullmans to New Orleans, and in coaches beyond. Write for illustrated booklet L.

D. D. COFFMAN, PASSENGER AGENT. WASHINGTON-SUNSET ROUTE. COR. 15th & K STS., N. W., WASHINGTON, D. C.

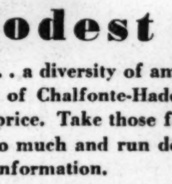

For a modest price

SUNSHINE . . . the sea . . . a diversity of amusements . . . the comfort and convenience of Chalfonte-Haddon Hall . . . for an amazingly reasonable price. Take those few days of relaxation that you will enjoy so much and run down to Chalfonte-Haddon Hall. Write for information.

American and European Plans

CHALFONTE-HADDON HALL

ATLANTIC CITY

LEEDS AND LIPPINCOTT COMPANY

YOU'LL PREFER THE WATER WAY

to New York

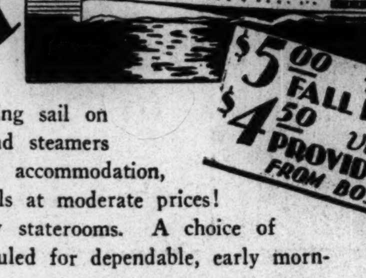

$5.00 Via FALL RIVER

$4.50 Via PROVIDENCE FROM BOSTON

A delightful, invigorating sail on one of the large Sound steamers with every comfort accommodation, including excellent meals at moderate prices! Spacious lounge, roomy staterooms. A choice of two routes—both scheduled for dependable, early morning arrival via

FALL RIVER LINE—Special boat train, with parlor car, leaves South Station every day at 6:00 p. m., due Fall River Wharf 7:20 p. m. Steamer leaves 7:30 p. m., due Pier 14, North River, Fulton Street, New York, at 7:00 a. m.

PROVIDENCE LINE—Train leaves South Station daily at 6:00 p. m., due Providence 7:01 p. m. Free motor coach transfer to wharf. Steamer leaves 7:30 p. m., due Pier 14, North River, Fulton Street, New York, at 7:00 a. m.

BUY YOUR TICKETS IN ADVANCE

Reservations and Tickets at South Station, Back Bay and Consolidated Ticket Office, 67 Franklin Street. Phone HUBbard 6800.

NEW ENGLAND STEAMSHIP LINES

Scott & Company LIMITED

Final Clearance!

Winter Overcoats and Ulsters

Were $65 & $70 $46 | Were $75 & $80 $56 | Were $85 & $90 $66

Business Suits

Were $60 & $65 $39 | Were $75 to $85 $49

All made in our Boston workrooms from finest imported and domestic woolens. All reduced for a prompt final clearance to make room for new spring stock—greatest variety in sizes, 36 to 40. *(Plain Blue and Gray Suits not included.)*

Scott & Company LIMITED

336-340 WASHINGTON STREET, BOSTON

EXCLUSIVE DESIGNS BY RUSSWIN

MODERN

In the creation of modern hardware for monumental office buildings, municipal and public structures, RUSSWIN keeps pace with all that is new and authentic in architectural thought and design. Enriched by almost a century of intensive creative experience, RUSSWIN is today the acknowledged originator of hardware in the modern school . . . hardware that is distinctive in its expression of good taste, striking appearance and true individuality. In addition RUSSWIN hardware . . . made of the finest base metals, brass or bronze . . . gives a life-time of satisfaction and trouble-free service. The design shown is one of the latest RUSSWIN creations in the modern spirit.

R&E RUSSWIN

For the architect's convenience, RUSSWIN hardware is illustrated and described in Sweet's Catalogue . . . Pages C-3700; C-3775.

RUSSELL & ERWIN MFG. CO. (THE AMERICAN HARDWARE CORP., Successor) New Britain, Connecticut New York Chicago London

2 million families

endorse this flavor!

In two million homes, the delightful flavor of Postum wins enthusiastic a p p r o v a l! And no wonder. For Postum has all the rich flavor of golden grain, sun-ripened!

Postum is made from whole wheat and bran, roasted and blended to perfection. You'll like this delicious mealtime drink. Try a cup plain—or, if you prefer, add cream and watch the deep brown color turn slowly to gold. Then taste Postum's rich, mellow flavor . . . ah, you're *sure* to want a second cup!

Your grocer has Postum in two forms—Instant Postum, made instantly in the cup, and Postum Cereal, the kind you boil. Both cost less than most other mealtime drinks—*only one-half cent a cup.* Order today!

© 1931, G. F. CORP.

POSTUM

A Product of General Foods Corporation

HEARINGS URGED ON ALLOCATION OF SHORT WAVES

Congress Asked to Increase Power of Federal Radio Commission

SPECIAL FROM MONITOR BUREAU

WASHINGTON, Feb. 24—A joint resolution of far-reaching importance to commercial short-wave radio development has been introduced simultaneously in the Senate and House, restricting the radio jurisdiction of the Court of Appeals of the District of Columbia save in strictly judicial capacity.

Simultaneously it would increase the authority of the Federal Radio Commission, particularly in the disposition of the 40 wavelengths allocated to the Universal Wireless Communications Company, a concern which has gone bankrupt.

The resolution was introduced by Clarence C. Dill (D.), Senator from Washington, and Ewin L. Davis (D.), Representative from Tennessee. It recites the history of the allocation of short waves by the Radio Commission for point-to-point communications to the Universal Communications Company, Press Wireless, R. C. A. Communications, the Mackay Company and others, and recalls that R. C. A. and Mackay were not satisfied by the distribution and appealed to the District of Columbia Court of Appeals for a stay order against the allocation. The resolution asserts that R. C. A. and Mackay since the hearing have "agreed to merge their wireless systems," and that subsequently representatives have admitted "the illegality of the aforesaid merger but have refrained from canceling the merger agreement."

Continuing its recital, the resolution recalls that the Court of Appeals now retains jurisdiction over the allocation of the 40 frequencies of universal wireless, "and indicates that they shall be allocated only to the appellant R. C. A. and Mackay companies."

It is to prevent this distribution that the resolution is directed. It asserts that short wavelengths have grown increasingly important, and that the Radio Act should be revised to give the commission greater discretion in the light of latest developments. After recalling that the present act would prevent the commission from giving facilities to a company "adjudged guilty by a federal court of unlawfully monopolizing or attempting unlawfully to monopolize," it goes on to say that the United States Court of Appeals at Philadelphia recently "rendered a decision in the case of De Forest v. Radio Corporation of America et al in which said court held that the Radio Corporation of America had unlawfully attempted to monopolize the manufacture and sale of vacuum tubes."

The resolution adds: "It is now more important than ever that said Federal Radio Commission should assign these valuable short-wave frequencies to the most valuable public uses, which can only be determined after public hearings."

Guarantee Yourself Financial Independence

By setting aside $1.00 a day or less for the next ten years at

5½%

Without obligation write for particulars.
A. G. SMITH, City Manager

The Investors Syndicate

506 Northern Ontario Building
TORONTO

NOT INSURANCE NOT SPECULATION

"Have you seen our new bundle?"

Careful folding and piling of your completed wash is protected en route to your home by a new type of package. Cardboard and gummed strips now take the place of the old-time cords and paper. Everything arrives just as it left the hands of our expert folders. This is an added attention to detail in our splendid laundry service that is very much appreciated. Choose from our six family wash services one that exactly fits your requirements and purse—and start today. Phone—or stop any of our courteous driver-salesmen.

LLoydbrook 2161

SEMI-FINISHED
TORONTO WET WASH LAUNDRY Co. Ltd.
175 OSSINGTON AVENUE
TORONTO

George Washington Masonic Festival Planned for May, 1932

200th Anniversary of America's Foremost Mason to Be Celebrated by Grand Jurisdictions From All Parts of the United States in Unity

SPECIAL TO THE CHRISTIAN SCIENCE MONITOR

ALEXANDRIA, Va., Feb. 24—Dedication of the beautiful George Washington Masonic National Memorial Temple on Shooters Hill just west of here, will take place in the second week of May, 1932, instead of Feb. 22 of that year, as previously arranged. The time was set yesterday by the annual convention of the George Washington Masonic National Memorial Association, meeting in the auditorium of the Temple.

The delegates who attended beheld the temple nearly completed so far as the rougher construction is concerned. The interior work and finishing leaves much to be done. One beautiful polished pillar in one of the halls is revealed but the others are covered with rough wood. The auditorium was hastily and temporarily fitted up to accommodate the meeting.

Plans for a great Masonic Week to fit into the nine months' program for the celebration of the two hundredth anniversary of George Washington were projected by the action of the association, with representatives of 35 Grand Masonic jurisdictions of the United States present. Anticipation of the participation of the national grand bodies of the Scottish Rite (Northern and Southern jurisdictions), the Grand Commandery, Knights Templar of the United States, the National Grand Council and possibly other Masonic bodies in the week's celebration and dedication, with Blue Lodge Day preëminent, was brought to the attention of the members of the association.

Masonic Gift Announced

Presentation to the Memorial Association of one of the finest private collections of Masonic literature was announced. It is the Masonic Library of the late Rae J. Lemert, 33d. Degree Scottish Rite Mason, and former Grand Historian of the Masonic Grand Lodge of Montana, and is to form the nucleus of a National Masonic Library to occupy one of the floors of the graceful tower of the Temple which rises 333 feet above the ground level.

The gift came without restriction from Mrs. Florence M. Lemert, widow of the Montana Masonic scholar and author. An engraved book plate of suitable design and import, also the gift of the donor, will be placed in each of the volumes when they are turned over to the association. It is said that the collection is valued at $35,000.

Entering the massive portals of the Temple and during the entire day, the members of the association were greeted yesterday with the charming music of the chimes, now temporarily placed, but later to be in the tower of the Temple. Old familiar tunes were recognized.

"My Country, 'Tis of Thee," "Rock of Ages," "All Hail the Power of Jesus' Name," "Nearer My God, to Thee," "Onward, Christian Soldiers," and "Come, Thou Almighty King" were among the tunes that delighted the ears of the listeners. Quite appropriate to the location of the temple in the Old Dominion were the sprightly notes of "Carry Me Back to Old Virginia."

The set of chimes, valued at $25,000, is the gift of the president of the association, Col. Louis A. Watres, Past Grand Master of Pennsylvania.

Enthusiasm for the building of the Temple in honor of the country's greatest Mason was evinced in a number of short talks by Grand Masters and others representing the various Grand Jurisdictions of the United States, in the Association. Unity of these widespread jurisdictions on the erection of this outstanding structure representing the spirit of Masonry was plain throughout the proceedings of the day.

Substantial evidence of the sound backing of the various Grand Lodges and of the rank and file of Masonry came, not only in the form of ardent speeches, but each representative coming to the platform on the east side of the auditorium either presented a handsome check from his Grand Lodge or gave assurance that one would be forthcoming in the near future.

Speedy Completion Urged

Completion of the Temple by 1932 was urged by Sol Bloom, Representative from New York, and member of the United States Commission for the Celebration of the 200th Anniversary of the Birth of George Washington, who spoke to the association. Other speakers joined him in this proposal, but it is understood that while the exterior work of the Temple is practically completed, the interior will require some years for completion, although the structure will be ready to be viewed by the bicentennial celebration crowds of next year.

Announcement by a number of Grand Lodge representatives that their Grand Jurisdictions were accepting the so-called New York plan for the raising of funds for the memorial, was made. This plan, initiated by the Grand Lodge of New York, calls for the giving by the various jurisdictions adopting it of an amount equal to $1.70 per capita of their membership.

Construction plans for the coming year, as stated in the annual report read by Colonel Watres, include the installation of the heating and ventilating system, amounting to $76,415, and the building of a power house and tunnel, at a cost of $52,531. A total of $2,665,466 has thus far been spent in the construction of the Temple. Added to this is $346,697, expended for other necessary purposes, not construction. The amount required to complete the building is estimated to be $1,279,422.09, and, in addition to that, about $60,000 will be needed for roads leading to and on the grounds of the Temple and similar purposes.

Almost unbeknown to the delegates and members of the association meeting in the auditorium, thousands of sightseers, including 500 boys, members of the Order of De Molay, were viewing other portions of the magnificent structure, which is composed entirely of masonry and concrete, without any structural iron, excepting steel reinforcing. This form of construction adds to its permanency. They seemed to enjoy the beauty and strength manifested in the Temple and reveled in the charming view in all directions from the roof of the main building.

This included a scarcely paralleled panorama of the broad Potomac River which appears to the east directly in front of the Temple beyond the city of Alexandria and which can be seen for miles both up and down the beautiful valley, with the marvelous shaft of the Washington Monument cutting the horizon about seven miles northward. And near by in Alexandria is Washington Lodge filled with many historic relics rich in national and Masonic association.

Registered at the Christian Science Publishing House

Among the visitors from various parts of the world who registered at the Christian Science Publishing House Saturday, Sunday and Monday were the following:

Harold F. Pelham, Atlanta, Ga.
Alva G. Maxwell, Atlanta, Ga.
Lillian D. Conover, Oakland, Calif.
D. S. Conover, Oakland, Calif.
Mrs. Grace Wettergren, Minneapolis, Minn.
Mrs. Louise E. Parr, Irvington, N. J.
Edward G. Parr, Irvington, N. J.
Miss Mary Hodupp, Bloomfield, N. J.
Lucy W. Mitchell, Montclair, N. J.
Mrs. Madeline Holmgren, Highland Park, Ill.
Mrs. C. R. Hollins, Hatch End, England.
Miss Katherine Hollins, Hatch End, England.
Georgia Chorde, New York City.
Helen G. Spiess, New York City
Mrs. Sophie Meyer, Brooklyn, N. Y.
Elizabeth Meyer, Brooklyn, N. Y.
May E. Holton, Springfield, Mass.
Mrs. Lauretta Johnson, Rockville Center, L. I., N. Y.
Verlean Johnson, Rockville Center, L. I., N. Y.
Roy V. Johnson, Rockville Center, L. I., N. Y.
Mrs J. H. Dargie, Gardner, Mass.

Feb. 22, 1931

Mrs. B. A. Atkinson, Somerville, Mass
Alice G. Richardson, Underhill, Vt.

Feb. 23, 1931

Hazel P. Elwell, Worcester, Mass.
Nellie Moore Bates, Fargo, N. D.
Grace Pallesen, New York City
Mrs. A. J. White, New York City
A. J. White, New York City

LINCOLN BOOK SALE REFUSED

BY A STAFF CORRESPONDENT OF THE CHRISTIAN SCIENCE MONITOR

PHILADELPHIA, Feb. 17—The John Wanamaker Department Store announces that the recently published critical book on Lincoln will not be handled, even if requested; and the buyers in three other large department stores, here, state that they will not display the volume. Two of them say they are selling it only on request.

BETTER QUALITY

OWENS-ELMES
LIMITED

FOOTWEAR

89 YONGE STREET
TORONTO

loveliness
◆ restored

Langley's
LIMITED
CLEANERS AND DYERS

PLANTS AT
Toronto Hamilton Ottawa
Kitchener

Agencies Throughout Ontario
Mail Order Service

Women's Shoes
Second Floor

New Biltmore Shoes

—are conscious of all the Spring trimming and color trends in straps, ties and pumps. Reasonably priced.

THE ROBERT SIMPSON COMPANY LIMITED
TORONTO CANADA

Dunlop's
Limited

Choice Flowers

8 and 10 West Adelaide Street
Toronto, Canada

Phone Main 1423

MILNES

A Fuel for Every Furnace

COAL-COKE
FUEL OIL

Elgin 5455

88 King St. E., Toronto, Can.

BANKS WELCOME FRANCO-GERMAN CREDIT ATTITUDE

French Accession to Financing Plan Opens New Way to Confidence

By H. B. ELLISTON
STAFF CORRESPONDENT OF THE CHRISTIAN SCIENCE MONITOR

NEW YORK, Feb. 24—Announcement of the French decision to participate in the new international credit to Germany against the deposit of preferred shares of the German railways, is welcomed in financial circles here as significant of a radical shift in the general approach to the reparation problem.

Some observers go so far as to say that the move may indicate that the machinery for applying a suspension of reparation payments by Germany is being prepared for operation.

It might seem that the renewal of foreign lending to Germany would preclude any necessity for Germany to suspend reparation payments. If Germany is getting funds from abroad, why should there be any reason to withhold payment to its creditors on its reparation obligations?

Banking opinion, on the point being raised, is that the credit to Germany is necessary for political as well as financial reasons. Without some such operation, it is said, any suspension of payments would give the impression that German finances were in a bad state. Such an impression would be avoided if side by side with postponement of transfers the international financiers continued to place funds at Germany's disposal.

The maintenance of confidence in Germany is necessary in order to protect the market for the commercial debt owed by Germany. Most of this debt is held by Americans, who, it is estimated, have sunk no less than $1,500,000,000 in Germany since 1924. The larger share of these funds has been borrowed by governments, federal, state, and municipal. It is not intended, of course, to apply any postponement to these payments.

Until the announcement of the present financial operation, French bankers have held aloof from Germany, even withdrawing a good deal of the short-term balances which they held in Berlin prior to the last election, which gave such an accession of strength to the Hitlerites, and consequently filled the French with no little consternation.

French Regain Confidence

French confidence has apparently been regained by the masterly handling of fiscal reform by Dr. Heinrich Bruening, the German Chancellor. At the same time the accumulations of gold through the liquidation of French balances held abroad may have had some influence. Continued imports of gold without concurrent exports of capital were already beginning to have an unsettling effect when Clement Moret, governor of the Bank of France, announced recently that help would be given to capital-short nations.

Apparently the French hoped that the first move in a reparation reshuffle would come from Washington as the ultimate recipient of two-thirds of the annuities payable by Germany. Germany's creditors do not receive these two-thirds, but allow them to be sent to the Bank for International Settlements, and thence to Washington. The other third goes mainly to France in payment for the costs of rehabilitating the devastated areas.

Before thinking of reparation revision, therefore, Germany's creditors were anxious to know whether the United States would revise the war debts, failing a decision to initiate a kind of debts-reparation conference.

These ideas were discussed last summer when the central bankers of Europe met officials of the Federal Reserve Bank of New York in Paris. It is said that on their return to America the American bankers sounded out Washington opinion, but got no favorable response, the Administration declaring that its policy was unaltered. For several administrations back there has been a denial that reparations and debts were connected in any shape or form.

In regard to the debt settlements, it is also understood that the Administration declared that it saw no reason for offering any remission on terms already settled.

See Approach via Germany

This attitude is understood to have persuaded the French that the proper approach to the reparation problem was by way of Germany. According to persons whose business keeps them in touch with the German situation, the French and the Germans are seeing eye to eye in the move toward a suspension of payments. There is hope in certain quarters that such a move may yet be avoided, but the continued fall in commodity prices, which has increased the real burden of the German indebtedness, is not hopeful.

Postponement of payments must not be confused with a moratorium. Under a postponement Germany would still have to pay the annuities in mark currency into the Reichsbank account of the Bank for International Settlements. In certain circumstances and after a specified period of postponement, Germany might then proceed to apply an outright moratorium, but not before the situation has been thoroughly explored by a special committee of the World Bank.

Under the Young Plan Germany may postpone only two-thirds of the reparation annuity, or around $300,000,000. It is doubtful whether, in the event of a decision to apply a postponement, Germany would use the right in respect of all of this amount. It is interesting to note that the amount susceptible of postponement happens to be the total of the annuities which Germany's creditors must transfer to Washington in payment on their war debts.

The one-third nonpostponable part of the annuity is the amount which it was hoped in due course to commercialize in world markets. Already part of the cash value of this portion has been mobilized and sold to private investors in the form of the so-called Young Plan loan. Thus this amount must be regarded as in the same category as the commercial debt aggregating $1,500,000,000, in the sense that it will not be affected in any future suspension policy. It includes the service of the Dawes as well as the Young plan loan.

FIRST NATIONAL STORES INC.

5th ANNIVERSARY SALE

The Greatest Values in Twenty-five Years

This great sale in celebration of our 5th Anniversary, is particularly timely right now when prices are the lowest they have been in twenty-five years. The great food bargains offered at this sale reflect in addition to the current low prices, the extra savings offered by First National Stores to New England housewives at all times. The country's finest foods are shown here at prices made possible by the tremendous buying power of the First National Stores. We have reduced prices on everything to absolute rock bottom. You can't afford to miss First National's great Birthday Party.

FLOUR Gold Medal or Pillsbury's Lge 24½ Lb Bag 85c
FINAST BREAD FLOUR Lge 24½ Lb Bag 63c
OLD HOMESTEAD PASTRY FLOUR Lge 24½ Lb Bag 59c

New Low Price! Sealect Milk — An extra fine quality pure unsweetened evaporated milk — 3 TALL CANS 22c

Rock Bottom Price! Tomatoes — Ripe tomatoes at a very low price — 3 No 2 CANS 20c

Rock Bottom Price! Red Salmon — Stock up now on this Lenten Favorite — CAN 29c

Campbell's Tomato Soup 4 CANS 29c

A Very Low Price—Fancy Florida Quality Grapefruit 2 CANS 25c

FRANCO-AMERICAN Spaghetti — Already prepared to serve — 3 CANS 23c

Rinses Clothes Spotlessly Clean Rinso — 2 SM PKGS 15c — 2 LGE PKGS 37c

Fish Cakes — GORTON'S OR DAVIS' — 2 CANS 23c

FINAST Molasses — LGE 26 OZ CAN 25c — SM CAN 15c

Delicious Santa Clara Quality Prunes — Large 40-50 Size — 2 LBS 15c

Candies — All Popular Brands — 8 FOR 25c

Pure Refined, Tub or Carton Lard — Special Anniversary Sale Price — LB 10c

Made from Selected Peanuts—Lb Pail or Jar 19c — Peanut Butter — 2 LBS BULK 25c

BROOKSIDE Milk — 4% butter fat—24 hours fresher—the best milk value in Greater Boston — QT 10c

Uneedas and All 5c pkg Cookies — 6 PKGS 25c

In the Handy Loaf—Ideal for Slicing — Loaf Cheese — Pimento, Lb 27c — White or Yellow LB 25c

Quaker Oats — Quick or Regular—For a Delicious Hot Cereal — 2 SM PKGS 17c

ANTI-VIVISECTION OUTLOOK IS HELD AS ENCOURAGING

Move Progresses in Many States, National Group Director Advises

SPECIAL FROM MONITOR BUREAU

CHICAGO—With bills opposing vivisection introduced into two state legislatures and several others scheduled to receive bills during the present session, the outlook for the anti-vivisection movement is encouraging, according to Clarence E. Richard, managing director of the National Anti-Vivisection Society here.

The society is giving aid in Wisconsin and New York, where humane workers are backing legislation. It is building up organizations in other states as well. In the year and a half since the national headquarters was established here with financial assistance from George Arliss, the actor, eight states and several large cities have been organized, bringing the number of state units up to 20, Mr. Richard reported. The last two months saw the formation of societies in Texas and Alabama.

The Alabama Society, he said, has as its president Walter B. Jones, judge of the Circuit Court at Montgomery, and as vice-president John Craft, State Senator. Mr. Richard interpreted such active participation in the movement by men in public life to indicate that opinion was swinging to the cause in spite of opposition to it by organized medicine of the allopathic school.

"I am inclined to take 20 years off the time we have estimated necessary to win public sentiment to the anti-vivisection point of view," Mr. Richard said. "The results of our year and a half of work have been far greater than any of us expected. All we have done is to apply business methods to the promotion of the movement.

"We were told when we organized the national society that it would be impossible to get publicity for an unpopular cause like this. In the first year of organization we sent out 182 newspaper stories and received 8721 clippings with a total of over 3,000,000 words printed. We expect to see a decided advance in public opinion in the next 10 years."

The national society, which regards itself as primarily a promotional body, is at present giving support to an intensive campaign in North Dakota. This State is said to be one of the best organized from the anti-vivisection standpoint.

Declaring they were blocked in efforts to get what they regarded as a fair hearing in Senate and House committees for anti-vivisection bills, advocates of abolishing the practice in the State have decided on a radical move.

Armed with affidavits to the effect that dogs were taken from the streets and subjected to cruelty in the laboratories of the medical school of the University of North Dakota, the North Dakota Anti-Vivisection Society is preparing to circulate petitions to abolish the medical school, Mr. Richard said. He explains that laws providing for initiative and referendum in the State made it possible, with a certain number of signatures, to put the matter directly to the voters.

"We expect to flood the State with our affadavits," Mr. Richard said. "We are convinced that the Legislature went counter to wishes of many citizens in blocking the dog and cat exemption bill in committees."

DEMOS YIELDS TO DESPOTISM IN MONACO

(Continued from Page 1)

Government; there are Directors of Foreign Affairs, of the Interior, of Finance, of Public Works, of Justice and so forth. There are diplomatic representatives to France, to Italy, to Spain and to the Vatican; there are consuls in other countries besides. There are companies which compose the picturesque army—the carabineers of the Prince and the sappers of the principality.

Just as the naturalist, writing under the head of Snakes in Ireland, stated "There are no snakes in Ireland," so my book of reference, under the heading of Political Parties in Monaco, declares "There are no political parties in Monaco." But there are burning political questions. The National Council resigned two years ago on the ground that the directors who are given the privilege of running the Casino, did not carry out to the satisfaction of the Council their contract for the lighting and cleaning of the streets. The agreement between the Prince and the authorities of the Casino makes the latter responsible for the upkeep of public services.

Now for the third time the Prince has suspended the Constitution, and until new elections are held, he and his nominated Council of State will dispense with the assistance of an elected National Council. Communal Delegation nominated by the Prince is to replace the Municipal and Communal Councils. Thus despotism is substituted of democracy.

Prince and People Disagree

The quarrel between the Prince and his people, complicated by a variety of purely local considerations, has not perhaps much importance either from the standpoint of the Monegasques themselves or from the standpoint of the wider world. This is merely a private dispute, and since everybody knows everybody else (except perhaps the foreign visitors) mere formalities of government have little consequence. But there is, every now and again, a suggestion made that if there are internal divisions, then France should take over the Principality of Monaco. Even that would not be a world-shaking event, but somehow those of us who know Monaco feel that we would be poorer if the colorful principality, with its operatic disputes, were to be merged in France. France would be no richer, and a joyous diversion would disappear.

Monaco is doubtless an anomaly, but it is the theater of a struggle which, on a vaster scale, is proceeding throughout Europe—the struggle between distatorship and democracy. But while that struggle is of great moment elsewhere, it is pleasant enough to contemplate on the restricted stage of Monaco, with its red rocks and blue sea.

When recently Prince Louis returned to his principality he was officially received and he was respectfully saluted by his subjects. But, alas! seditious Republican cries were heard, and they were answered by the cheers of the Royalists. After the Prince had gone to his Castle on the Rock there was a pitched battle in the streets. Apparently nobody was hurt, but these popular demonstrations are a pleasant parody of the European governmental conflict.

I suspect that my book of reference is misinformed as to the nonexistence of political parties in Monaco. They can, of course, be called factions rather than parties; but at any rate in the National Assembly itself there were differences of opinion as to the kind of reforms that were needed, and the two leaders were not content to thrash out their quarrels in the Council Chamber, but pursued their feud outside, and it is now seen that the Prince himself is involved.

In the meantime, though it is uncertain whether benevolent and paternal despotism or fully representative government will prevail, the sun shines brightly on the red rocks and the blue sea, and the visitors bring their money to Monaco, and the romantic corner of the Mediterranean appears to be neither better nor worse for the occasional cries of Republicanism versus Monarchism, and it is to be presumed that Prince and People will shortly crowd the stage to sing the happy final operatic chorus.

HIGHWAY CONTRACT AWARDED

SPECIAL TO THE CHRISTIAN SCIENCE MONITOR

BIRMINGHAM, Ala.—B. M. Miller, Alabama's new Chief Executive, has signed contracts awarding to J. M. McCrary of Atlanta the federal aid highway project between Montgomery and Line Creek. The contract, calling for an expenditure of $277,000, will figure at approximately $17,800 per unit mile for the 15 miles. Work will start at once, it is stated.

Oaks Shade Church Edifice

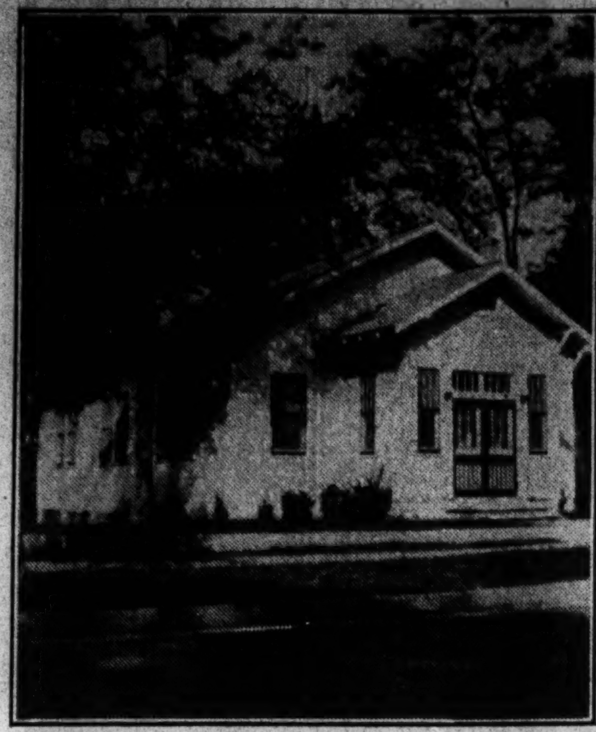

Reprinted from the Daily Herald, Gulfport and Biloxi

FIRST CHURCH OF CHRIST, SCIENTIST, GULFPORT, MISS.

CHRISTIAN SCIENCE CHURCH DEDICATED

GULFPORT, Miss.—On the occasion of the dedication of the edifice of First Church of Christ, Scientist, on Tenth Street here, the Daily Herald of this city printed a brief history of the local Christian Science organization and a description of the church building.

Excerpts from that report follow: "On the second Sunday in May, 1922, 10 students of Christian Science met in the Harrison County Courthouse to discuss the advisability of having regular Christian Science services in Gulfport; which they decided to do. The following Sunday they held their first service and continued meeting in the courthouse for several weeks. After that the basement of the Carnegie Library was secured for a meeting place.

"The congregation having grown, it was organized into a society in May, 1924, and was recognized as a loyal branch of The Mother Church, The First Church of Christ, Scientist, in Boston, Massachusetts, and in the fall of the same year, the reading room was established. The society then moved into the Woman's Club, and further progress being manifested, it passed from a society into a church in September, 1926.

"During 1927 a lot was purchased for the church, in October, 1929, ground was broken for the building, and in January, 1930, the congregation moved into this edifice.

"The church is in a quiet, residential section of the city, surrounded by beautiful live oak trees. It is a white frame building, with a seating capacity of 116. The interior is finished in light tones, and is very bright and cheerful. The cost of the construction of the church, land and furnishings was $8753."

ONTARIO TO EXTEND ITS HYDRO POWER

SPECIAL TO THE CHRISTIAN SCIENCE MONITOR

TORONTO—The Ontario Hydro-electric Power Commission will build more than 1850 miles of primary lines during 1931. These will serve 9700 rural customers and cost approximately $4,380,000. Farmers will benefit directly by the expansion.

During the month ending Nov. 30, 480 applications for rural service were received. This will necessitate the construction of 149 miles of line. The program for 1931 includes the construction of 1051 miles in south-western Ontario, 292 miles in northern Ontario and 519 miles in eastern Ontario.

BABCOCK MORRIS PLAN HEAD

Austin L. Babcock has been elected president of the Morris Plan Corporation of America, organizing company of Morris Plan industrial banks, it was announced today by the Industrial Finance Corporation.

Dame Nellie Melba Has Passed On

SYDNEY, N. S. W., Feb. 24 (AP)—Dame Nellie Melba, the Australian prima donna, passed on here yesterday.

The "Australian nightingale" was known to music lovers the world over for the wondeful purity, flexibility and sweetness of her voice in its dazzling upper registers. She was universally acclaimed by critics as one of the greatest sopranos of any era. Mme. Melba was well known in the United States, which she toured numerous times, both in opera and concert. She was equally successful in London, Paris, in Italy, Russia, Germany and her own native land, Australia.

Nellie Melba's musical education began when she was three, but it was only through years of hard determined work that she reached the foremost rank. She made her first appearance as a vocalist at the age of six, singing at a church concert in Melbourne, the Australian city from which she afterward took her stage name.

Some years later she determined to give a public entertainment and, hiring a theater, went about personally selling tickets to friends who had heard her sing in the choir. Although there was much opposition to the enterprise and purchasers of tickets were urged to stay away, nevertheless she persisted and finally, facing an audience of two, sang her program through precisely as though the hall were packed with enthusiasts.

By the time she was 27 years old, her father had modified his opposition and allowed her to study under Mme. Marchesi in Paris. Melba had an instantaneous success when she made her stage début in Brussels just a year later. She chose the rôle of Gilda in "Rigoletto," which became one of her favorite parts in later years. In 1888 she appeared at Covent Garden, London, in "Lucia di Lammermoor," following which she visited Milan, Paris, Stockholm, Berlin, Chicago and New York.

The singer's first appearance in the United States was with the de Reszkes at the Chicago World Fair, 1893. In 1897, she headed the Damrosch-Ellis Opera Company on its tour of the United States. Subsequent visits to America were in 1900, 1902, 1907, 1908 and 1913. The last occasion was in company with Jan Kubelik, the famous violinist, with whom she made a concert tour of the United States and Canada, giving more than 100 performances in the larger cities.

In recognition of her work on behalf of the British soldiers during the World War, Mme. Melba was made a Dame of the British Empire, a title she is said to have valued second only to her wonderful voice. Throughout her life she continued to regard Melbourne as her home, although she lived at various times in London, Paris and Brussels.

Copyright Measure Passage Expected

SPECIAL FROM MONITOR BUREAU

WASHINGTON, Feb. 24—Supporters of the Vestal book copyright bill today expected its prompt passage by the Senate as a result of the favorable report which the committee on patents presented yesterday.

Felix Hebert (R.), Senathr from Rhode Island, prepared the report for the committee which had recommended its passage unanimously. The report, 36 pages long, explained the nature of the various amendments offered by the committee and the purpose of the entire piece of legislation.

Among minor amendments was a change in the date of enactment from July 1 to June 1. This was done, the report said, in the interest of "a religious denomination" which owned a copyright expiring before July 1.

The principal features of the proposed new copyright law, the report listed as automatic copyright, divisibility of copyright, and admission to the international copyright union. These features, it said, were in line with advanced copyright legislation throughout the world and essential improvements over the obsolete laws now in force in this country.

Sigmund Romberg, representative of the Authors' League of America, expressed the satisfaction of the league over the progress of the bill which they have sponsored for more than seven years. It will provide protection for American authors and composers against "piracy in foreign countries," he said.

NEW SCOTS MUSEUM IN STIRLING MOOTED

SPECIAL TO THE CHRISTIAN SCIENCE MONITOR

GLASGOW—Preservation of the amenities is more important for Scotland than reconstruction, declared Sir David Y. Cameron, the artist, in a recent address to the Incorporated Glasgow, Stirlingshire and Sons of the Rock Society. In Stirling alone, said Sir David, there are four historic buildings which are not being properly preserved.

He suggested that one of these, Argyll Lodge, should be handed over by the War Office to be made into a museum for the relics of the center of Scotland.

HOOVER STUDIES FIGURES AS TO NEED OF BONUS

One City of 140,000 Veterans Is Said to Show Only 1700 in Distress

SPECIAL FROM MONITOR BUREAU

WASHINGTON, Feb. 24—An inquiry to determine the number of veterans who will benefit and to what extent by the soldier bonus loan bill passed last week by Congress over the President's objections is being made today by the President as part of his study of the measure. He has announced that he will act on the bill by the middle of this week.

The measure was pressed by its sponsors on the plea that it would afford needed relief to veterans hit by the economic depression. The President is interested in knowing just how much such relief will be afforded by the Act.

The average maximum borrowing capacity on veterans' certificates will be $500, but the certificates will vary from $125 up to that amount. It has been assumed that this would be the measure of relief available.

It was explained in the President's behalf that in the group of veterans whose certificates are for less than $250, approximately 210,000 veterans would have a borrowing power of $16,000,000, or an average of $80 each. The next group, of 500,000 veterans whose certificates average between $25 and $500, would have a borrowing power of $77,500,000, or an average of $13 each.

President Hoover was represented as looking upon these figures as being illustrative of just how restrictive is the actual need among veterans throughout the country. Moreover, it is safe to assume that these veterans who are in need already have borrowed up to the 22½ per cent possible under the present veterans bonus Act.

Figures already received by President Hoover in this connection, which are considered as substantial proof of this restricted need, show that one unnamed city has 20,000 veterans in its population, and that only 159 of them are known to be in distress. Another city, having over 140,000 veterans in its population, reports only 1700 veterans in distress.

Philadelphia Award Goes to Dr. P. P. Cret

PHILADELPHIA, Feb. 24 (AP)—The tenth Philadelphia award—a check for $10,000 and an embossed scroll contained in an ivory casket—has been presented to Dr. Paul P. Cret, architect, who has been identified with nearly every movement of recent years for the beautification of Philadelphia.

The award, founded in 1921 by Edward Bok, is given annually to the individual who in the preceding year "shall have performed or brought to its culmination an act or contributed a service calculated to advance the best and largest interests of the community of which Philadelphia is the center."

Dr. Cret is professor of design, School of Fine Arts, University of Pennsylvania. He designed the Delaware River bridge between this city and Camden, N. J., the Rodin Museum and other architectural masterpieces in this city. He was born and educated in France, but has lived in Philadelphia about 25 years.

MEAD JOHNSON INCOME UP

Exceeding earlier estimates, Mead Johnson & Co., manufacturer of infant diet materials, reported for 1930 net profit of $1,687,634, equal to $9.51 a share on the common stock, compared with $1,278,473, or $7.03 a share, in 1929. The report said 1930 marked the tenth consecutive year that the company has shown an increase in earnings.

LONDON, ENG.

5%

WITH CERTAINTY AND SAFETY

Shares in the Magnet Building Society, which may now be purchased by instalments if desired, steadily earn a dividend of 5% free of all taxes. Capital may be withdrawn at any time without loss or fee of any kind.

During its 61 years of business the Magnet Building Society has never once failed to pay a dividend or to honour a withdrawal promptly.

Write for Literature

THE MAGNET BUILDING SOCIETY

81-83, Harrow Road, London, W.2

ENGLAND

Hallowed by History—Designed for Posterity

Spode WARE

COPELAND & THOMPSON, Inc.
206 5th Avenue, New York
W. T. COPELAND & SONS
London and Stoke-on-Trent

LONDON, Eng.

Save and earn 5% free of tax payment

Invest your savings in this Society. Your money is fully secured and earns you a regular dividend of

5% TAX FREE

No investor has ever lost a penny of his capital.

Assets over £7,331,400 Reserves £342,800

WESTBOURNE PARK BUILDING SOCIETY

136 WESTBOURNE TERRACE, LONDON, W. 2, ENGLAND

Investment Prospectus Sent Free

GEORGE E. JEFFRIES, F.I.S.A., Secretary

10,000 Overcoats

Surely a good number from which to make a selection, yet there are more to be seen than that at

BURBERRYS

Overcoats ranging from light weatherproof "Burberrys" and Urbitors to gorgeously thick, though wonderfully lightweight Rusitors and Robustors.

Coatings in patterns and diverse textures galore, to suit all tastes, all climates and all occasions.

BURBERRY OVERCOATS

are made from luxury materials, with every bit of unnecessary weight eliminated, but cloth freely used to produce coats that must command appreciation. Overcoats with every sense of opulence, yet at prices well within reason.

Catalogue of Overcoats for every purpose and patterns of Burberry proofed materials, post free on mention of The Christian Science Monitor.

BURBERRYS Ltd. HAYMARKET, LONDON, S. W. 1, ENG.

British Washing Silks

in the newest pastel shades—perfectly tailored in smart and practical styles—make ideal frocks and ensembles for the Riviera. In Harvey Nichols' Inexpensive Gown Department you will find a charming and varied collection—very reasonably priced.

This frock of "Deval" pure washing silk, in a soft stripe, has a smartly strapped neck, and pleats applied on a new vandyked line. In blue, pink, green, or black-and-white—42, 44, and 46-in. fittings—it is priced at only . . . 98/6

HARVEY NICHOLS & CO. Ltd., of KNIGHTSBRIDGE, LONDON, ENGLAND

BARKERS

offer a complete selection of

MEN'S PYJAMAS

at prices constituting the finest value in the country!

MEZZANINE FLOOR MAN'S SHOP

COMPARE these examples:

Twill Flannel Pyjamas

Made from an excellent quality Twill Flannel, a mixture of wool and cotton, of medium weight. Unshrinkable and fast colours, soft finish and very durable. In smart stripes of Blue, Pink, Orange or Mauve. In sizes up to 44 ins. actual chest measurements. PRICE each 9/9
3 Suits for 29/-

50 Dozen Mercerised Satin Striped Poplin Pyjamas

with silk-like lustre, durable, well-cut and made to full dimensions. In attractive stripes of Blue, Brown, Hello, Pink, Gold on White grounds. Two-way collar. PRICE per suit 12/11
Three Suits, 38/6

Pure Silk Pyjamas

made from an excellent French spun silk purchased direct and tailored in London. Available in smart attractive stripes of Blue, Hello, etc. Boxed in attractive presentation box. PRICE 25/9
Three Suits, 83/-

JOHN BARKER AND COMPY., Ltd., Kensington, London, W. 8. Phone Western 5432

YOUR NEED AT THE MOMENT

We have gauged it—one or other of these. Either a Satin Frock to smarten up your Fur Coat, or a woollen Two-piece something to substitute for the tweed. Whichever it is—it is unnecessary to pay a large price, for in the Six Guinea Gown Department are the very latest of Dame Fashion's notions—her first inspirations in Spring Fashions—at that price.

Six Guineas

TUNIC SUIT with TOP COAT of diagonal patterned woollen material, lined throughout. Green/Grey, Blue/Grey, Beige/Grey, Black/Grey, Stock size only. PRICE COMPLETE .... 6 Gns
Large sizes to order only 21/- extra

TUNIC SUIT with man-tailored TOP COAT in woollen material lined throughout, green, blue, beige, brown and cherry. Stock size only. PRICE COMPLETE 6 Gns
Large sizes to order only 21/- extra

MARSHALL & SNELGROVE
Debenhams Ltd.
VERE STREET & OXFORD STREET, LONDON, W.1, Eng.

Debenham & Freebody. Wigmore Street. London, W.1.

SMART SPORTS AND COUNTRY CLOTHES

We have always been famous for the originality and exclusivity of our Sports Clothes, and for many years we have had our own factory in Cornwall, where the majority of the garments illustrated are designed and made. Our stock includes a variety of the newest and most practical models in sports and country clothes. The manufacture of knitted goods has so rapidly developed that patterned materials can be faithfully reproduced in knitted wear, and the variety of designs has increased the popularity of these delightful sports clothes. We specialise also in smart knitted blouses, jumpers and cardigans, of every kind and description, which are again a special feature of the coming season's fashions.

USEFUL THREE-PIECE SUIT for Early Spring wear, knitted in a featherweight woollen yarn, the cardigan and finely ribbed skirt in a plain colour. Attractive natural jumper embroidered to match the suit, with new short sleeves. In navy, black, green, cherry, saxe, beige, and grey. In small women's and women's sizes. SPECIAL PRICE 79/6

Hand Crocheted Beret in pure silk French chenille .... Price 33/6

PRACTICAL WOOLLEN THREE-PIECE SUIT firmly knitted in a three-tone mixture. The Coat is designed with adaptable brushed wool collar and facings and has belt at normal waistline. Attractive jumper to match, knitted in a new shaded effect, may be worn open at the neck if desired. In the newest colourings in women's and outsizes. SPECIAL PRICE ...... 6½ Gns.

DEBENHAM & FREEBODY

Intercollegiate, Club and Professional Athletic News of the World

HARVARD WINS THE TEAM TITLE

Takes U. S. Squash Racquets Championship for Fourth Time

BUFFALO, N. Y., Feb. 24 (AP)—Harvard University won the United States squash racquets team championship for the fourth time yesterday, defeating New York City, 4 to 1, in what experts said was one of the finest exhibitions ever seen on local courts. Harvard previously held the United States championship in 1925, 1926, and 1927.

Three of the afternoon's matches went to four games, some particularly interesting passages occurring in the match between A. W. Patterson of Harvard and Perry R. Pease of New York.

J. Lawrence Pool of the Harvard Club of New York regained the singles title, which he had won in 1929, by defeating Donald Strachan of Princeton in a tense final. Pool, behind at 14—10, in the decisive game, won five successive points for the title. The score was 9—15, 15—17, 15—7, 15—8, 15—14.

Ralph A. Powers of New York was elected president of the United States Squash Racquets Association at an executive session. Francis F. Symington of Baltimore was elected vice-president and Adrian W. Smith of Buffalo secretary-treasurer. The executive committee will be composed of J. de V. Keefe, Philadelphia; B. H. Paddock, Detroit; Paul Callanan, Hartford, Conn.; R. B. Hompstone, New York, and James H. Douglas, Chicago. The summary:

A. W. Patterson, Harvard, defeated Perry R. Pease, New York, 15—9, 17—14, 16—18, 18—15.

N. F. Glidden, Harvard, defeated Ralph A. Powers, New York, 15—7, 9—15, 15—7, 15—12.

Elliott Pratt, New York, defeated C. D. C. Breckenridge, Harvard, 15—12, 8—15, 15—7, 15—8.

Don Frame, Harvard, defeated Don J. Nightingale, New York, 18—11, 15—3, 15—5.

A. C. Ingraham, Harvard, defeated George D. Debevoise, New York, 15—9, 15—12, 18—15.

JOHNSON'S PITCHING WINS FOR STANFORD

SPECIAL TO THE CHRISTIAN SCIENCE MONITOR

STANFORD UNIVERSITY, Calif., Feb. 24—Air tight pitching by D. H. Johnson '33 and the ability to take advantage of the breaks, gave Stanford University a 4-to-2 victory over the St. Mary's College baseball nine here, Saturday. It was Stanford's second conference victory of the season.

Innings—	1	2	3	4	5	6	7	8	9		R	H	E
Stanford	0	0	2	0	1	0	1	0	0	—	4	3	2
St. Mary's	1	0	0	0	0	0	0	1	0	—	2	5	2

Batteries—Johnson and Miller; Noonan, Ragus and Carpenter. Umpire—H. J. Renton. Time—1h. 50m.

COLLEGE HOCKEY RESULTS

Brown 6, Boston University 2.
Clarkson Tech 6, Ottawa 1.
Hamilton 4, Union 3.
Harvard 3, Dartmouth 2.
Harvard 2, McGill 0.
Michigan 3, Wisconsin 0.
Middlebury 3, Vermont 0.
West Point 8, Rensselaer 0.
Williams 3, Cornell 0.
Yale 5, Princeton 1.

COLLEGE SQUASH RACQUETS

Hope Club 5, Yale 0.
Trinity 4, M. I. T. 1.

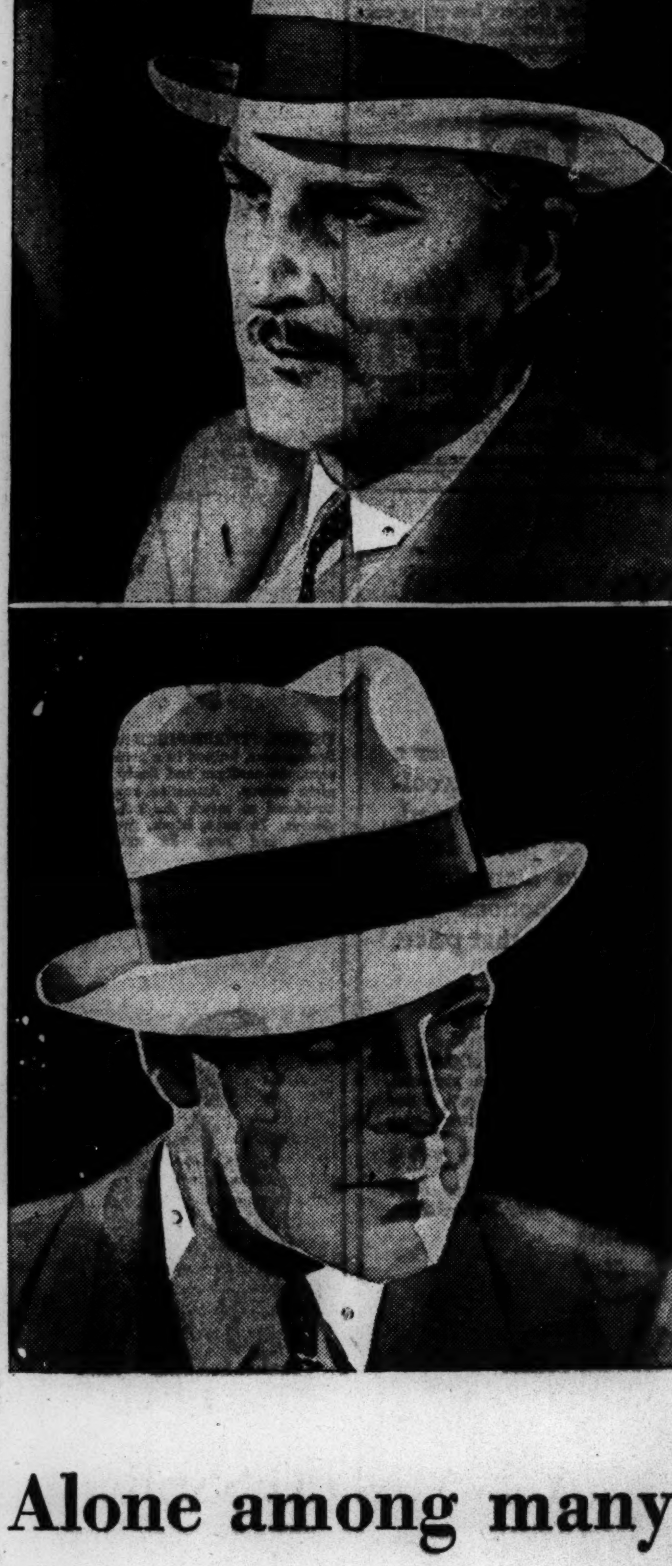

Alone among many

The quality and styling of Stetson Hats are often imitated. Yet there is nothing like the original. That is why more Stetsons are worn than any other brand of hat. On Park Avenue, on Bond Street, along the Bois, wherever well-dressed men meet, there you meet the Stetson, and recognize its correctness. . . . *Stetsons start at eight dollars.*

STETSON HATS

Cubs Capture Two Games on Home Ice

CANADIAN-AMERICAN HOCKEY LEAGUE

	Won	Tied	Lost	Goals For	Goals Agst	Pts
Springfield	24	1	5	126	67	49
Providence	18	5	8	97	61	41
Boston	12	2	16	75	89	26
Philadelphia	9	3	20	61	89	21
New Haven	8	3	20	49	102	19

RESULTS FEB. 21

Springfield 6, Providence 4.
Boston 4, Philadelphia 3.

RESULT FEB. 22

New Haven 3, Springfield 2.

RESULT FEB. 23

Boston 2, Providence 1.

Boston Cubs opened their home stand at the New Boston Arena over the week-end by winning two games and increasing their margin for third place and a playoff right in the Can-Am League standing to five points. On Saturday night the Cubs outplayed the Philadelphia Arrows for two periods and held them off in the third session to win, 4 to 3, and Monday night they repeated by outplaying the Providence Reds for the early periods but had difficulty holding back the invaders in the final session. The summary:

Feb. 21 Game

BOSTON	PHILADELPHIA
Klein, Harris, Loucks, Runge, lw	rw, Buckles, Garrett, Bradley
Burke, Runge, c	c, Andrews, Anderson, King, Murray
Boyd, Taylor, rw	lw, Hudson, King, Conroy
Foster, Mackey, ld	rd, Coulter, Nichols
Pratt, Mackey, rd	ld, Paulhus, Nichols
Grant, g	g, Roberts

Score—Boston 4, Philadelphia 3. Goals—Harris, Pratt, Klein, Boyd for Boston; Conroy, Hudson, Andrews for Philadelphia. Assists—Runge 2, Burke 2 for Boston; Paulhus 2, Bradley 2, Hudson for Philadelphia. Referees—W. J. Stewart and Carl Jacobs. Time—Three 20m. periods.

Feb. 23 Game

BOSTON	PROVIDENCE
Klein, Harris, Loucks, Runge, lw	rw, Cormier, A. Giroux
Burke, Runge, c	c, Gaudreault, Harrington, Dries
Boyd, Taylor, rw	lw, Hart, G. Giroux
Foster, Mackey, ld	rd, Vail, McCaffrey
Pratt, Mackey, rd	ld, Carson, McCaffrey
Grant, g	g, Murray

Score—Boston 2, Providence 1. Goals—Burke, Klein for Boston; Gaudreault for Providence. Assists—Klein for Boston; Cormier, Hart for Providence. Referee—F. A. Synnott and Carl Jacobs. Time—Three 20m. periods.

SPECIAL TO THE CHRISTIAN SCIENCE MONITOR

SPRINGFIELD, Mass., Feb. 24—Springfield Indians defeated Providence Reds, 6 to 4, in a Canadian-American Hockey League game played here Saturday night before a large crowd. The teams scored one goal each in the first period, Springfield scored three in the second and Providence scored 3 to 2 in the final. The summary:

SPRINGFIELD	PROVIDENCE
Wilson, Heximer, Saunders, lw	rw, Cormier, A. Giroux
Waite, Grant, Carrigan, c	c, Gaudreault, Harrington, Cook
Saunders, Starr, Heller, rw	lw, Hart, G. Giroux, Dries
Callighen, Wilson, ld	rd, Vail, McCaffrey
Seibert, Wilson, rd	ld, Carson, McCaffrey
Moore, g	g, Murray

Score—Springfield 6, Providence 4. Goals—Benson, Heximer, Seibert, Heller, Saunders, Grant for Springfield; Vail, Gaudreault, Harrington, McCaffrey for Providence. Assists—Saunders, Heller, Grant, Heximer, Carrigan, Starr for Springfield; G. Giroux, Cormier, Carson for Providence. Referees—F. A. Synnott and M. E. Davin. Time—Three 20m. periods.

SPECIAL TO THE CHRISTIAN SCIENCE MONITOR

NEW HAVEN, Conn., Feb. 24—The New Haven Eagles, playing their best game of the year, defeated the leading Springfield Indians, 3 to 2, in a Canadian-American League hockey game at the Arena here Sunday night. A crowd of 3000 spectators was thrilled by the fast play which culminated in a New Haven victory in the last half-minute of play. The defeat was the first for the Indians in their last six starts. The summary:

NEW HAVEN	SPRINGFIELD
Chouinard, Keating, lw	rw, Starr, Saunders, Heller
Burmister, Convey, c	c, Grant, Waite, Carrigan
Boucher, Kuhn, rw	lw, Wilson, Heximer, Saunders
Speyer, Jeremiah, ld	rd, Seibert, Wilson
Pringle, Radley, rd	ld, Callighen, Wilson
Forbes, g	g, Moore

Score—New Haven 3, Springfield 2. Goals—Boucher 2, Burmister for New Haven; Waite and Heller for Springfield. Assists—Burmister 2, Jeremiah for New Haven; Waite 2, Heximer for Springfield. Referees—W. J. Stewart and M. E. Davin. Time—Three 20m. periods.

J. R. CAPABLANCA BEATS 32 AT CHESS

Returning to Boston after an absence of more than 20 years, during which he won and lost the world's chess championship, and established himself as one of the great players of all time, Jose R. Capablanca, former world's chess champion, Monday night faced the cream of Boston's chess talent in the main auditorium of the Boston City Club.

Among the 40 who pitted their skill against the Cuban were representatives of the Boston City Club, the Boston Chess Club, the Boylston Chess Club, the Y. M. C. A., the Wells Memorial, Harvard, and Massachusetts Institute of Technology.

Only two were able to force Capablanca to lower his colors: Dr. S. G. Putzman of Boston Chess Club, who won the Black side of a Center Counter Gambit in 28 moves; and Max Cohen of the Boylston Chess Club, who successfully countered the former champion's threats in a complicated Center Game lasting 34 moves.

Six players drew: D. H. Mugridge of Harvard, in an Alekhine's Defense lasting 25 moves; F. R. Chevalier of the Boston Chess Club, in a Nimzowitsch Defense to the Queen's Pawn Game which went to 28 moves; H. J. Weidner of M. I. T., in a Slav Defense to the Queen's Gambit Declined after 27 moves; Martin C. Stark, Harvard '33, present Harvard-Yale Princeton champion, in another Slav Defense lasting 42 moves; A. G. Malkan, Harvard '33, in an evenly contested Reti's Opening which went to 33 moves; and Harold Morton, present New England champion, whose From Gambit finally simplified into a drawn Rook and Pawn ending after 52 moves.

A large and interested gathering was fascinated by the Cuban's accurate and imperturbable play, which continued for nearly six hours.

The chess world of Boston is very grateful to Mr. Capablanca for postponing his return to Havana especially to appear in Boston, and to the Boston City Club, which sponsored that appearance.

Oxford Wins Field Hockey Match, 3 to 2

BY RADIO TO THE CHRISTIAN SCIENCE MONITOR

BECKENHAM, Eng., Feb. 24—Oxford won the annual intervarsity field hockey match for the first time since 1925 when it scored 3 goals against 2 here Saturday in one of the most thrilling contests of the series that has provided Cambridge with 16 victories and Oxford 15, each varsity with a half share in honors in four drawn games.

In practice matches the rivals this year have hardly shown themselves up to the usual standard, but as so often happens in the "battles of blues" they excelled anticipations under the stimulus of a big occasion and kept a larger crowd than usual on tiptoe with excitement, especially in the closing stages when Oxford, pressing continuously to increase its lead and the Cantabs fighting strenuously to make a breakaway for the equalizing goal.

The ground was "slow" after recent rains but play throughout was very much the reverse. The summary:

OXFORD	CAMBRIDGE
Nawab of Pataudi, lw	rw, A. G. Hardie
Paul, li	ir, Rocyn-Jones
Oswald, c	c, Hewan
Dashwood, ir	il, Chappel
Jones, rw	lw, Lane
Linnell, lhb	rhb, Mitchell
Theophilus, chb	chb, Brown
Monkhouse, rhb	lhb, Masina
Garthwaite, lb	rb, J. W. S. Hardie
Docker, rb	lb, Hindley
Pittwood, g	g, Dodson

Score—Oxford 3, Cambridge 2. Scorers—T. J. R. Dashwood 2, T. R. J. Oswald for Oxford; A. G. Hardie, A. H. Rocyn-Jones, Cambridge. Umpires—J. C. Pritchard and Major Ricketts. Time—Two 35m. periods.

Old Blues—Garthwaite, Monkhouse, Theophilus, Linnell, Dashwood, Oswald, Paul, Nawab of Pataudi for Oxford; Hindley, Masina, A. G. Hardie, Rocyn-Jones, Hewan for Cambridge.

College Basketball Results

Adrian 40, John Carroll 37.
Albright 35, Bucknell 44.
Annapolis 36, Maryland 33.
Arkansas 37, Okla. A. & M. 22.
Baylor 34, Texas 31.
Brooklyn P. I. 24, Trinity 14.
Canisius 34, St. Thomas (Pa.) 14.
C. C. N. Y. 48, Lehigh 26.
Citadel 28, Davidson 31.
Clarkson Tech 40, Hamilton 33.
Columbia 46, Cornell 34.
Conn. Aggies 26, Cornell 22.
Creighton 30, Syracuse 34.
Dartmouth 34, Brown 28.
Dartmouth 18, Yale 17.
Duquesne 42, W. Va. Wesleyan 37.
East Stroudsburg 30, Indiana (Pa.) 31.
Fordham 37, New York 26.
Furman 37, Newberry 35.
Georgia Tech 41, South Carolina 17.
Girard 66, Alumni 32.
Illinois 45, Chicago 22.
Illinois 39, Indiana 25.
Juniata 44, Drexel 39.
Kansas 27, Iowa State 16.
Kansas Aggies 31, Missouri 14.
Long Island 30, Albany Law 17.
Mass. Aggies 26, Tufts 15.
M. I. T. 39, Clark 24.
Michigan 33, Indiana 24.
Millersville 37, Kutztown 36.
Minnesota 22, Ohio State 31.
Muhlenberg 30, Lebanon Valley 35.
Northwestern 40, Iowa 30.
North Carolina 30, V. M. I. 21.
Notre Dame 27, Butler 18.
Oklahoma 26, Iowa State 21.
Pennsylvania 26, Cornell 23.
Penn M. C. 42, Phila. Osteopathy 29.
Pittsburgh 30, Penn State 33.
Presbyterian 40, Wofford 30.
Princeton 42, Cathedral 27.
Providence 38, Holy Cross 19.
Providence 41, Worcester P. I. 26.
Purdue 30, Michigan 31.
Purdue 46, Wisconsin 27.
R. I. State 46, Northeastern 29.
Rensselaer P. I. 42, Union 37.
Rutgers 37, Seton Hall 35.
Stevens Tech 17, Haverford 14.
St. Francis 24, St. Joseph's (Pa.) 18.
St. Michaels 34, Middlebury 19.
Susquehanna 40, Elizabethtown 38.
Temple 52, Carnegie Tech 25.
Texas A. & M. 21, S. Methodist 23.
U. C. L. A. 46, So. California 23.
Villanova 22, Lafayette 19.
Virginia 48, Sewanee 15.
Wagner 26, Drew 21.
Wash. State 35, Idaho 26.
Wesleyan 36, Amherst 33.
West Point 40, West Virginia 46.
Williams 38, Colgate 30.
Wisconsin 28, Ohio State 24.
Yale 22, Princeton 20.

ARIZONA POLOISTS WIN

SPECIAL TO THE CHRISTIAN SCIENCE MONITOR

STANFORD UNIVERSITY, Calif., Feb. 24—The accurate mallet work of William Britt '32 and the all-around play of Capt. Lewis Brown '32 gave the University of Arizona polo four its second victory over Stanford here yesterday, 10 to 9, and with it the unofficial collegiate championship of the Southwest. Stanford again had a handicap of five loans. Undefeated this season, the Arizonans rode to their seventeenth consecutive victory. Brown, their captain, led the attack, time and again taking the ball down the field and into position for a score. Britt, at No. 2 position, was high-point man of the afternoon, with six goals to his credit. Capt. J. A. McDougall '31 was the key man in the play of the Stanford team. The Arizona team, successful in overcoming western collegiate competitions, plans an invasion of the East this spring, where it will meet Harvard, Yale, Princeton and West Point polo fours during May and June. Saturday's score was 11 to 9.

TILDEN WINS AT YOUNGSTOWN

YOUNGSTOWN, O., Feb. 24 (AP)—William T. Tilden 2d continued to prove his tennis superiority by handily out-stroking Karel Kozeluh, Czechoslovakian champion of the professional tennis world, 6—3, 6—4. Tilden and his former Davis Cup doubles partner, Frank T. Hunter, scored a 7—5, 6—4 decision over Kozeluh and J. Emmet Pare of Dayton, fourth member of the now professional troupers. Hunter defeated Pare, 10—8, in a one-set singles exhibition.

ATCHESON IS DOUBLE WINNER

ST. LOUIS, Feb. 24 (AP)—Sam Atcheson, Memphis, Tenn., won the National Y. M. C. A. singles handball championship Saturday by defeating Robert Weiller, Evanston, Ill., 21—4, 21—5. Atcheson, paired with Sam Johnston, also of Memphis, also won the doubles title, vanquishing Robert Larmore and Mike Cunningham, St. Louis, 11—21, 21—10, 21—10.

COLLEGE WATERPOLO RESULTS

Annapolis 52, Pennsylvania 19.
Chicago 11, Iowa 3.
Columbia 30, Yale 23.
Dartmouth 58, Princeton 23.
Illinois 6, Michigan 4.
Northwestern 7, Purdue 4.
Syracuse 52, Princeton 13.

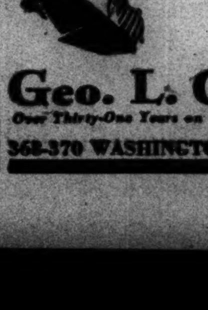

Stetson Hats

Complete the smartness of your Spring attire. Come in and purchase from our complete line of Stetson styles.

From $8.00 Up

Geo. L. GRIFFIN & Son, Inc.

Over Thirty-One Years on Washington Street — RALPH M. GRIFFIN, Pres.

368-370 WASHINGTON STREET, BOSTON — Opposite Bromfield Street

PRINCETON WINS AT SWIMMING

Annapolis and Yale Also Win in Eastern Intercollegiate League

SPECIAL TO THE CHRISTIAN SCIENCE MONITOR

HANOVER, N. H., Feb. 24—Princeton's swimming team kept its undefeated record clear Saturday by triumphing over Dartmouth in an Eastern Intercollegiate Swimming Association meet, 47 to 24. The Dartmouth waterpolo team retaliated by winning their game over the Tigers, 58 to 23, for the fifth successive victory this season.

The meet was marked by the setting of a new Spaulding Pool record in the breaststroke by E. J. Moles Jr. '31 of Princeton, the intercollegiate champion. He finished his race in 2m. 37 1-5s. The summary:

50-Yard Freestyle—Won by J. W. Dayton Jr. '33, Princeton; second, E. P. Scherer '32, Princeton; third, R. M. Cukor '31, Dartmouth. Time—24⅘s.

100-Yard Freestyle—Won by F. P. McCord '31, Dartmouth; second C. S. McAllister '31, Dartmouth; third, A. P. Taylor '33, Princeton. Time—58s.

220-Yard Freestyle—Won by W. A. Turner Jr. '31, Princeton; second, I. L. Lee Jr. '31, Princeton; third, B. D. Jeffery '32, Dartmouth. Time—2m. 29⅗s.

440-Yard Freestyle—Won by H. A. Breed '33, Princeton; second, R. B. Chase '31, Dartmouth; third, C. R. Babbitt '31, Dartmouth. Time—5m. 21⅗s.

150-Yard Backstroke—Won by R. W. Long '33, Princeton; second E. P. Scherer '32, Princeton; third, J. R. Monogan '33, Dartmouth. Time—1m. 48⅘s.

200-Yard Breaststroke—Won by E. J. Moles Jr. '31, Princeton; second, R. A. West '33, Princeton; third, G. S. Thatford '32, Dartmouth. Time—2m. 37⅕s. (New pool record.)

Diving—Won by K. B. Weeman '33, Dartmouth; second, R. Y. Bartlett '32, Dartmouth; third, W. F. Mountain Jr. '31, Princeton.

220-Yard Relay—Won by Princeton (I. L. Lee Jr. '31, F. E. Sagendorph '31, J. W. Dayton Jr. '33, W. A. Turner Jr. '31). Time—1m. 41 2-5s.

SPECIAL TO THE CHRISTIAN SCIENCE MONITOR

ANNAPOLIS, Md., Feb. 24—With R. W. Thompson Jr. '33 and L. M. Mustin '32 each accounting for two firsts, the former in the sprints and the latter in the longer freestyle events, the Midshipmen of the United States Naval Academy scored over University of Pennsylvania, at both ends of an Eastern Intercollegiate Swimming Association meet here on Saturday. The swimming score was 40 to 31, and the closeness was largely due to the disqualification of the Navy relay team, when P. H. Ashworth '31, the anchor man, anticipated the touchoff. In the water polo event, the score was 52 to 19, the first defeat administered to the visitors this season, with the team work of the Midshipmen, rather than any individual brilliancy, accounting for the victory. The summary:

50-Yard Freestyle—Won by R W. Thompson Jr. '33, Navy; Davis, Navy, second; W. C. Stinson Jr. '33, Pennsylvania, third. Time—23.6s.

100-Yard Freestyle—Won by R. W. Thompson '33, Navy; Jahncke, Navy, second; Smith, Pennsylvania, third. Time—58.3s.

220-Yard Freestyle—Won by L. M. Mustin '32, Navy; H. O. Strong Jr., Pennsylvania, second; F. L. Ashworth, Navy, third. Time—2m. 35.4s.

440-Yard Freestyle—Won by L. M. Mustin '32, Navy; H. O. Strong Jr. '33, Pennsylvania, second; J. T. West '32, Navy, third. Time—5m. 31s.

Fancy Dive—Won by W. T. Grandy '32, Pennsylvania (82 points); David McCampbell '33, Navy, second (78.8); W. S. Libby '31, Pennsylvania, third (75.6).

150-Yard Backstroke—Won by Townsend, Navy; S. W. Brown '32, Navy, second; Peterson, Pennsylvania, third. Time—2m. 2.3s.

200-Yard Breaststroke—Won by C. H. Page Jr. '31, Pennsylvania; G. S. Allyn Jr. '33, Pennsylvania, second; Jordan, Navy, third. Time—2m. 50.8s.

200-Yard Relay—Won by Pennsylvania (W. T. Grandy '33, R. E. Marshall '32, Smith, H. O. Strong Jr. '33); Navy disqualified.

SPECIAL TO THE CHRISTIAN SCIENCE MONITOR

NEW HAVEN, Conn., Feb. 24—Yale University swimmers preserved their unbeaten record for the season in defense of their 1930 championship on Saturday evening in the Eastern Intercollegiate Swimming Association meet with Columbia University by a score of 54 to 17, and incidentally established a new intercollegiate relay record of 1m. 35 2-5s., displacing the old record of a Yale team, 1m. 35 4-5s., made in 1926, and equaled by the University of Michigan last year.

But in the waterpolo game which followed, the Columbia team came through victors, 30 to 23. The summary:

50-Yard Freestyle—Won by C. G. Zug '31, Yale; Julius Dolgos '32 and George Sherwood '33, Columbia, tied for second. Time—25 1-5s.

100-Yard Freestyle—Won by C. C. Woodruff '31, Yale; D. H. Clement '31, Yale, second; J. W. Bain '33, Columbia, third. Time—56 2-5s.

200-Yard Breaststroke—Won by F. J. T. Callahan '32, Columbia; F. D. Lapham '33, Yale, second; J. S. Wolf '32, Yale, third. Time—2m. 41 4-5s.

220-Yard Freestyle—Won by L. B. Osborne '32, Yale; A. S. Jarco '31, Yale, second; Walter Scheel '33, Columbia, third. Time—2m. 17 1-5s.

440-Yard Freestyle—Won by C. C. Leedy '32, Yale; E. C. Leedy Jr. '31S, Yale, second; V. H. Rosen '32, Columbia, third. Time—5m. 2s.

150-Yard Backstroke—Won by E. B. Paine '31, Yale; G. N. Rowland Jr. '32, Columbia, second; C. W. Neuhardt '33, Columbia, third. Time—1m. 49 2-5s.

Fancy Dive—Won by J. A. Godchaux '32, Yale (69.05); John Braslin '33, Yale, second (67.05); H. H. E. Jorgenson '32, Columbia, third (56.3).

200-Yard Relay—Won by Yale (D. E. Fobes '32, J. K. Brines '32, A. T. Hapke 3d '33, R. L. Messimer Jr. '31); Columbia, second (G. N. Rowland Jr. '32, L. C. Wimmer '33, George Sherwood '33, R. E. Joyce '32). Time—1m. 35 2-5s. (New intercollegiate record).

SPECIAL TO THE CHRISTIAN SCIENCE MONITOR

PRINCETON, N. J., Feb. 24—Princeton University maintained its undefeated record in the Eastern Intercollegiate Swimming Association last night by defeating Syracuse University easily, 54 to 17. The Tigers remain in the leadership along with Yale University, who is also without a defeat.

Syracuse won the water polo game, however, 52 to 13. The summary:

50-Yard Freestyle—Won by W. A. Turner Jr. '31, Princeton; J. H. Wohl '31, Syracuse, second; L. M. Sutherland '31, Syracuse, third. Time—24.8s.

200-Yard Freestyle—Won by F. E. Sagendorph '31, Princeton; L. M. Sutherland '31, Syracuse, second; J. N. Siegel '32, Syracuse, third. Time—1m. 59s.

220 Yard Freestyle—Won by J. W. Dayton Jr. '33, Princeton; H. A. Breed '33, Princeton, second; J. N. Siegel '32, Syracuse, third. Time—2m. 25.5s.

440-Yard Freestyle—Won by I. L. Lee Jr. '31, Princeton; A. P. Taylor '33, Princeton, second; J. H. Rich '32, Syracuse, third. Time—5m. 39.6s.

150-Yard Backstroke—Won by J. B. Wohl '31, Syracuse; R. W. Long '33, Princeton, second; E. P. Scherer '32, Princeton, third. Time—1m. 46.s.

200-Yard Breaststroke—Won by E. J. Moles Jr., '31, Princeton; Alfred Uihlein Jr. '31, Princeton, second; R. D. Freeman '32, Syracuse, third. Time—2m. 38s.

Fancy Dive—Won by C. W. Bulkley '32, Princeton; C. T. Brown '33, Princeton, second; C. R. McGavern '33, Syracuse, third. Winner's points—69.3.

200-Yard Relay—Won by Princeton (H. L. T. Koren '33, H. T. Ballantine '33, Perrine, R. W. Long '33). Time—1m. 47.8s.

COHALAN VS. HANSON

SPECIAL FROM MONITOR BUREAU

NEW YORK, Feb. 24—Patrick J. Cohalan, New York Athletic Club, and Frank R. Hanson Jr., Columbia University Club, will be the opposing finalists when the battle for the United States class B squash tennis championship, which has been going on at the Crescent Athletic Club for the last 10 days, will be concluded. They were seeded first and second in the draw and have justified their selection by their play. Hanson won the right to encounter Cohalan on Saturday, when he won his semifinal-round match against J. B. Quincy, also of the New York Athletic Club, after a five-game battle, scored at 15—10, 9—15, 7—15, 15—3, 15—9. Cohalan had reached the final on Thursday by a victory over Leonard S. Green, City Athletic Club.

THREE SWIMMING TITLES DECIDED

Two new records were made in two of the three New England A. A. A. U. senior swimming championships decided at the Boston Y. M. C. A. pool, Feb. 23. Gordon Connolly of Huntington School won the men's 300-yard senior race in 4m. 3 1-5s., and Helen Johns, W. S. A. of Brookline, won the women's senior 50-yard freestyle title in 28s. Frank Holland won the men's senior 50-yard freestyle title in 25 1-5s. The girls of 12 years or younger had a great race in the 50-yard freestyle, Elinor Weene finishing first, with Rita McCarty second and Susanna Hollis third. The time was 38 2-5s. Betty Howe, 7½ years old and the youngest member of the B. S. A., gave an exhibition 25-yard swim.

THUNBERG WINS CHAMPIONSHIP

HELSINGFORS, Finland, Feb. 24 (AP)—A. Claus Thunberg of Finland won an international speed-skating championship tournament Sunday. He had a total of 203.97 points. Bert Evenson of Norway was second.

ITALY DEFEATS AUSTRIA

MILAN, Italy, Feb. 24 (AP)—For the first time in 10 years the Italian soccer team succeeded in defeating Austria's Internationalists Sunday, 2 to 1, before a crowd of 45,000 spectators.

MANITOBA GRADS BEAT DAVOS

DAVOS, Switz., Feb. 24 (AP)—The University of Manitoba grads, world's amateur champions, swamped a picked Davos hockey team Sunday, 10 to 1.

PELL REGAINS RACQUETS CUP

Wins United States Championship by Defeating S. G. Mortimer

SPECIAL FROM MONITOR BUREAU

NEW YORK, Feb. 24—Clarence C. Pell recaptured his United States racquets championship in vigorous fashion yesterday from his many-time opponent, Stanley G. Mortimer, winner last year, on the championship court of the Racquet & Tennis Club. The score was 15—8, 15—6, 15—3, and from the first few minutes of play it was evident that Pell was at the very top of his game, while Mortimer was not able to use his service with any effect against the vigorous play of the many-time title holder.

In the semifinal round, played on Saturday, Pell was slow in hitting his stride against E. M. Edwards, of Philadelphia, but once settled, ran out the match in short order, 3—15, 15—9, 15—5, 15—2. As in the final round, Pell depended much on his volleys, and his angle shooting off the side walls was very effective.

But it was only by the slightest of margins that Mortimer escaped defeat at the hands of Stanley W. Pearson of Philadelphia. His speed was lacking in the early games, and Pearson was outsteadying him in the rallies. But after he drew up to even terms at 11-all in the third game, Mortimer began to hit his stride, and though Pearson was able to force extra points in the final game, and take one of them, Mortimer came through victor at 13—15, 4—15, 15—13, 15—8, 18—14.

UNITED STATES RACQUETS CHAMPIONSHIP—Semifinal Round

C. C. Pell, New York, defeated E. M. Edwards, Philadelphia, 3—15, 15—9, 15—5, 15—2.

S. G. Mortimer, New York, defeated S. W. Pearson, Philadelphia, 13—15, 4—15, 15—13, 15—8, 18—14.

Final Round

C. C. Pell, New York, defeated S. G. Mortimer, New York, 15—8, 15—6, 15—3.

COLLEGE POLO RESULTS

Arizona 10, Stanford 9.
Arizona 11, Stanford 9.
Harvard 15, Cincinnati 13½.
West Point 8, Penn Military 6.
Yale 13, Princeton 6½.

GILL AND LEE ARE STILL UNDEFEATED

UNITED STATES THREE-CUSHION BILLIARDS CHAMPIONSHIP

	Won	Lost	Inns.	High run
Charles Gill	2	0	44	7
Edward Lee	2	0	63	8
Joseph Raleigh	2	1	86	8
Alfredo De Oro Jr.	1	1	88	4
Wallace Weil	0	2	..	3
Hugh S. Doran	0	3	..	8

SPECIAL FROM MONITOR BUREAU

NEW YORK, Feb. 24—Charles Gill of the Elks Club of Clarksburg, W. Va., and Edward Lee of the New York Athletic Club, continued their unbeaten career over the holidays in the United States Amateur Three-Cushion Billiards Championship, now in progress at the New York Elks' Club, each winning one game of the four played. The other winner was Joseph Raleigh of the New York Amateur Billiard Club, who partially recovered from his defeat at the hand of Gill on Friday, and defeated Alfredo De Oro Jr., 50 to 39, in the longest game of the tourney so far, 97 innings, on Saturday, and then defeated the home club candidate, Hugh S. Doran, yesterday evening, 50 to 24, in 58 innings, incidentally eclipsing the high run of Gill on Friday, by making a run of eight himself.

Lee's victory, scored on Saturday was accomplished in 63 innings, over Wallace Weil, the last minute addition to the turney, from the Elks Club of Brooklyn, by a score of 50 to 21, while Gill took his second game on Sunday afternoon from Doran, 50 to 36, in 78 innings.

COLLEGE GYMNASTIC RESULTS

Annapolis 44 2-3, Dartmouth 9 1-3.
Illinois 1163, Michigan 844.
Minnesota 1069, Wisconsin 1043.5
Princeton 41, M. I. T. 18.

BY APPOINTMENT
ORGAN BUILDERS TO H. M. THE KING

ORGANS
BUILT FOR ALL THE WORLD

Representative Masterpieces:—Third Church of Christ, Scientist, London; Westminster Abbey; Queen's Hall; Buckingham Palace; First Church of Christ, Scientist, Edinburgh; Peterborough Cathedral; Johannesburg Town Hall; Melbourne Town Hall, etc., etc.

WM. HILL & SON AND NORMAN & BEARD Ltd.
372 York Road
London N. 7 England
Established 1755 Tel. North 3001 (3 lines)
BRANCHES:
MELBOURNE, SYDNEY, CALCUTTA, NORWICH & GLASGOW

Decorators, Plumbers, Electricians, Furniture Repaired & Polished. General House Repairs.
Personal Supervision
A. PARKHURST & SON
Large Stock of Practical Household Ironmongery
2 Abingdon Road
KENSINGTON
LONDON, W. 8, ENG.
Phone: Western 4357
Est. 1877

Holloway Brothers (LONDON) LIMITED
Contractors
for Church, Public and Domestic Buildings.
Civil Engineering Construction—Restorations—Decorations.
HEAD OFFICE: 157 Grosvenor Road, Westminster, London, S. W. 1
WEST END BRANCH: 43 South Audley Street, Grosvenor Square, W.
and 24 Grey Street, Newcastle-upon-Tyne, England

T. H. ADAMSON & SONS
FOUNDED AT CHISWICK IN 1790 BY THOMAS ADAMSON
Builders Contractors Decorators

145, HIGH STREET PUTNEY, S.W.15. LONDON, ENGLAND
Telephone Putney 4545—(3 lines)

Favourite Hymns
used at Christian Science services now available on
GRAMOPHONE RECORDS
Send for lists to
NICOLSON 1 HADDINGTON PLACE
Gramophone & Radio Dealer
EDINBURGH, SCOTLAND

SOUTHPORT, ENG.
BOBBY & CO. (SOUTHPORT) LTD.
One of the finest & best equipped Stores for Ladies and Children in the North of England.
Furniture, Carpets, Linens, Silks, etc.
Cafe Restaurant Orchestra
Liberty Agents for Southport & district.
LORD STREET, SOUTHPORT

MANCHESTER, ENG.
Dickson & Robinson LIMITED
seeds · bulbs
plants · trees
Everything for the Garden.
Everything good
The King's Seedsmen
Cathedral-street
Manchester

KENDALS OF MANCHESTER
AUCTIONEERS
VALUERS & ESTATE AGENTS
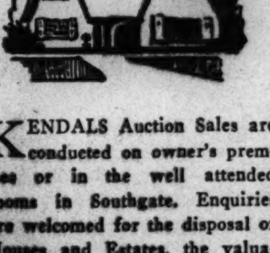
KENDALS Auction Sales are conducted on owner's premises or in the well attended rooms in Southgate. Enquiries are welcomed for the disposal of Houses and Estates, the valuations of property, etc., and for the management of estates. Enquiries to: Manager Estate Offices.
Kendal Milne & Co.
MANCHESTER, ENGLAND

For the LADY of Refinement
We have exclusive fashions in Costumes, Gowns, Millinery, Smart Footwear, Dainty Lingerie, etc.
For the GENTLEMAN of Taste
We have extensive and well-equipped gentlemen's departments.
For ALL
There is the beautifully appointed restaurant. Music in the afternoon.
T. B. & W. COCKAYNE LTD.
Angel St., SHEFFIELD Tel. 22231
FOUNDED 1829
Agents for Somnus Bedding

LONDON, ENG.

ESTABLISHED 1834
J. W. TACON
SHIRTMAKER
HIGH HOLBORN LONDON
Interesting and Unusual
Shirts Made to Measure
at no extra cost. Best quality materials only.
Zephyrs Silks
Mercerized Cotton
Taffetas Viyellas
Batiste Linens, &c., &c.
Gentlemen's Outfitter
One of the Oldest Established Businesses in LONDON
J. W. TACON
275-277 High Holborn, London, Eng.
We Stock Anderson's Best Egyptian Cotton Shirtings, etc.

Smartest new
Fashion Fabrics
Nowhere will you find a greater representation of the Couturier Fabrics—used in Paris for the Spring Models—than at Harrods. All the new weaves are there for early choosing.
PEARL DE CHINE
A fascinating fabric with a soft pearl-like finish and possessing all the charm of Crepe de Chine. Looks like Silk, wears like Silk, and washes like Silk! In 28 delightful shades. 36 ins. wide. Per yard.......... 3/6
BRITISH WASHING CREPE
A delightful all Silk Washing Crepe of a luxurious touch and finish, that will give lasting service in washing and wearing. For Sports wear, Children's Frocks and Lingerie. Drapes and pleats perfectly. In over 40 beautiful shades. 38 ins. wide. Per yard.......... 8/11
CALEDON TWEED
This all pure Wool Irish reversible Tweed is most suitable for Sports Suits and Two-piece Suits. In Lemon, Bottle, Beige, Red, Brown, Royal and Lido Blue. 54 inches wide. Per yard.......... 10/9
Cottons, Silks and Woollens—Ground Floor
HARRODS
Harrods Ltd. Sloane 1234 London, S. W. 1

NORWAY WINNER OF BECK TROPHY

Takes First Leg on International Ski Prize at Lake Placid

LAKE PLACID CLUB, N. Y., Feb. 24 (AP)—Norway won the first leg on the Beck international ski trophy yesterday through the great jumping of Ottar Satre, one of her sons living in Salisbury, Conn. He broke the old hill record of 187 feet twice by jumping 192 and 189 feet to win a first place to add to his third of Saturday in the 18-kilometer cross-country race.

Norway also took second place, Ottar's brother Magnus being as good at racing as Ottar is at jumping: Ludwig Boeck of Germany was third and Rolf Monsen of the United States fourth.

The closest competition came in the Class A jumping, where the hill record was broken three times and tied once. Roy Mikklesen of Chicago won this championship with jumps of 189 and 199 feet, the latter the best of the day. He scored 216.8 points. His brother Strand Mikklesen of Greenfield, Mass., 180 and 190 feet and 212.2 points, was second; third was Caspar Oimoen of Canton, S. D., present United States champion, with 187 and 176 feet and 207 points; Rolf Monsen, Lake Placid, 164 and 169 feet and 199.9 points, fourth, Erling Andersen, Berlin, N. H., with 162 and 172 feet and 199.1 points, fifth, and Gunnar Oman, Chicago, 169 and 167 feet and 198.8 points, sixth.

Ottar Satre's jumping also gave him the Class B championship and his all-around skiing ability won also the Lake Placid Club's Dunn trophy for jumping and the Beck combined trophy for running and jumping.

The all-around ability of the two Norwegians decided the victory for the Beck trophy, in competition for the first time. Ottar is the family's great jumper and Magnus has shown his heels to the world's best at the running game. Magnus won the 18-kilometer race Saturday.

In the Class B jumping Ottar Satre was far ahead of the pack with 230.6 points. Second was Nick Neyland of New York, with jumps of 164 and 166 feet and a total of 199.5 points; third was Jacques B. Landry of Ottawa, 144 and 157 feet and 194.8 points; fourth, D. Howard Bagguley, of Ottawa, 161 and 162 feet and 190.7 points; fifth, Carl Borg, of New York, with 151 and 154 feet and 190.1 points, and sixth, Kenneth Kempe, of New York, with 143 and 154 feet and 185.1 points. Sixty-two jumpers competed.

SCOTLAND IN A TIE WITH IRELAND, 0-0

INTERNATIONAL ASSOCIATION FOOTBALL CHAMPIONSHIP STANDING

	Won	Tied	Lost	Goals For	Goals Agst	Pts
England	2	0	0	9	1	4
Scotland	0	2	0	1	1	2
Ireland	0	1	1	1	5	1
Wales	0	1	1	1	5	1

BY RADIO FROM MONITOR BUREAU

LONDON, Feb. 24—England will win the international soccer tournament unless defeated by a fantastic margin by Scotland at Glasgow, March 28, for on Saturday Ireland sprung a surprise by avoiding defeat in a goalless and colorless game with the Scotsmen at Belfast. The prospect of England being routed is very faint, because the match upon which the destination of the championship honors depends is scheduled for Saturday afternoon and on such occasions England is the only nation which can utilize the services of players in the English League. This state of affairs, induced by a decision of the league whereby clubs are not allowed to release men for the inclusion in Scottish, Irish or Welsh national teams on days when league engagements have to be fulfilled, has deprived the historic international competition, dating from 1884, of much of its significance by keeping the star players of smaller countries (who gravitate into the English League) out of action and it has weighted the scales almost too heavily in England's favor for the honor of victory to be worth gaining.

Both sides at Belfast Saturday were deficient in finishing power, Scotland's weakness in this respect being more noticeable because the visitors did most of the attacking. For the best part of the first half the Irishmen were penned in their own territory and in this period the Scottish goalkeeper was never once called upon to make a save. The Irishmen hadn't the same finesse as their opponents and adopted a plain, vigorous policy of kicking ahead and following up, but they had the same inefficiency with regard to shooting. Scotland and Ireland have now met in 43 games, whereof Scotland has won 36; Ireland, 3. Four have been drawn; goal totals being Scotland 157, Ireland 33. The summary:

IRELAND — SCOTLAND
McCaw, lw.....rw, Murdock
Geary, il.....ir, Scarff
Roberts, c.....c, Yorston
Falloon, ir.....il, McPhail
Blair, rw.....lw, Morton
Sloan, lhb.....rhb, Wilson
Jones, chb.....chb, Walker
McCleery, rhb.....lhb, Hill
Fulton, lb.....rb, Crapnell
McMinch, rb.....lb, Nibloe
Gardiner, g.....g, Thomson

Score—Ireland 0, Scotland 0. Referee—H. E. Hall, England. Time—Two 45m. periods.

INTERNATIONAL HOCKEY LEAGUE

	Won	Tied	Lost	Goals For	Goals Agst	Pts
Buffalo	24	4	10	88	56	52
Windsor	19	6	14	111	92	44
Pittsburgh	16	9	14	83	89	41
Cleveland	17	6	15	96	86	40
London	18	4	16	77	68	40
Detroit	14	1	23	71	96	29
Syracuse	9	4	25	85	124	22

RESULTS FEB. 21
Cleveland 1, Windsor 1 (overtime).
Buffalo 2, Pittsburgh 2 (overtime).

RESULT FEB. 22
Syracuse 0, Pittsburgh 0 (overtime).

PITTSBURGH IN THIRD PLACE

SPECIAL TO THE CHRISTIAN SCIENCE MONITOR

SYRACUSE, N. Y., Feb. 24—Pittsburgh played a scoreless tie with Syracuse Stars here Sunday night and moved into third place in the International Hockey League, one point in advance of London and Cleveland. The latter clubs are tied with 40 points and Pittsburgh has 41. It was Pittsburgh's second tie game in as many nights.

WINDSOR-CLEVELAND TIE

SPECIAL TO THE CHRISTIAN SCIENCE MONITOR

CLEVELAND, O., Feb. 24—After battling through the regulation three periods without a score, Cleveland Indians and Windsor Bulldogs collected one goal apiece in the overtime to figure in an exciting 1 to 1 International Hockey League game here Saturday night. Duguid got Windsor's goal two minutes before the close of the overtime to save his mates from what looked like certain defeat. Windsor retained its hold on second place through the tie.

BUFFALO HELD TO TIE

SPECIAL TO THE CHRISTIAN SCIENCE MONITOR

FORT ERIE, Ont., Feb. 24—Pittsburgh Yellow Jackets and Buffalo Bisons played to a 2 to 2 tie here Saturday night, and the single point gained by the Jackets enabled them to climb into a tie for third place, with London and Cleveland. Spectacular goal tending by Cox for Pittsburgh figured prominently in Pittsburgh's stand against the league leaders.

PACIFIC COAST HOCKEY LEAGUE

	Won	Tied	Lost	Goals For	Goals Agst	Pts
Vancouver	12	8	8	48	44	32
Seattle	11	9	7	49	36	31
Portland	8	8	11	39	44	24

RESULT FEB. 23
Seattle 0, Vancouver 0, overtime.

SCORELESS OVERTIME GAME

SPECIAL TO THE CHRISTIAN SCIENCE MONITOR

VANCOUVER, Feb. 24—The Seattle Eskimos and Vancouver Lions of the Pacific Coast Hockey League battled 70 minutes of lightning action here Sunday night and neither sextet was able to register a goal. The result left Vancouver on top of the standing with Seattle in second place, a point behind. The rival goaltenders, Percy Jackson of Vancouver and Dave Kemp of Seattle, were the heroes, each making a number of spectacular saves. Jackson's save of Dyck's shot right in front of the Vancouver nets in the second period, and Kemp's work of stopping Sanderson's shot were exceptional. In the third period both goalies had close calls, with Savage and Dyck leading the thrusts on Vancouver's nets, and Jerwa and Arnott threatening Kemp.

COLLEGE WRESTLING RESULTS

Annapolis 33, West Virginia 3.
Brooklyn Polytechnic 22½, Alfred 9½.
Columbia 12, Princeton 4.
Cornell 24½, Pennsylvania 11½.
Missouri 31, Kansas 3.
Norwich 21, M. I. T. 11.
Penn State 17, Princeton 15.
Springfield 22, Brown 8.
St. Lawrence 18, Williams 14.
Temple 16, Ursinus 14.
Tufts 38, Boston 0.
Virginia M. I. 15, Virginia P. I. 11.
Wash. and Lee 24, Duke 8.
West Point 18, Harvard 16.
Yale 20, Lafayette 8.

COLLEGE TRACK RESULTS

Brown 54, Boston 18.
Denver 63, Minnesota 41.
Harvard 42½, Cornell 41, Dartmouth 32½.
Illinois 51, Notre Dame 44.
Iowa State 68½, Drake 48½, Grinnell 12.
Kansas State 65, Missouri 28.
Mich. State 55, Ohio Wesleyan 54.
North Central 76, Crane 23, Wisconsin, 46.
Wisconsin 46, Ohio State 42, Chicago 20.
W. S. Teachers 62, Butler 42.

Kansas City Moves to Tie for Second

AMERICAN LEAGUE

	Won	Tied	Lost	Goals For	Goals Agst	Pts
Tulsa	24	2	8	107	65	48
Chicago	19	3	17	86	71	38
Kansas City	19	3	13	87	39	38
Duluth	18	1	18	73	64	36
Buffalo	16	4	13	68	61	33
Minneapolis	11	3	22	50	84	22
St. Louis	6	0	25	43	97	12

RESULTS FEB. 21
Kansas City 1, Minneapolis 0.

RESULTS FEB. 22
Kansas City 2, Minneapolis 0.
Chicago 3, Tulsa 0.

RESULT FEB. 23
Duluth 2, St. Louis 1.

SPECIAL TO THE CHRISTIAN SCIENCE MONITOR

KANSAS CITY, Mo., Feb. 24—Showing the speed and skating ability which won them the championship last year, the Kansas City Pla-Mors swept the series with the Minneapolis Millers in the local ice palace, Sunday, and remained among the first three teams in the final stretch drive for the American Hockey League title. The score of the first game, Saturday, was 1 to 0, and Sunday was 2 to 0.

Feb. 22 Game

KANSAS CITY — MINNEAPOLIS
Goodman, Dunfield, lw..rw, Collings, Gordon
Campbell, Mitchell, c.....c, Johnson, O'Neil
McCormick, Ranger, rw.lw, Oddson, Redding
Halderson, Jamieson, ld.rd, Carbol, Kohlman
McLeod, Jagunich, rd.....ld, Munro
Byrne, g.....g, Levine

Score—Kansas City 2, Minneapolis 0. Goals—Dunfield, Mitchell, for Kansas City. Assist—Ranger, for Kansas City. Referee—Edward O'Leary. Time—Three 20m. periods.

Feb. 21 Game

KANSAS CITY — MINNEAPOLIS
Ranger, Goodman, lw..rw, Depaul, Gordon
Mitchell, Jagunich, c....c, Johnson, O'Neil
Dunfield, McCormick, rw..lw, Oddson, Redding
Jamieson, Halderson, ld..rd, Munro, Kohlman
McLeod, rd.....ld, Carbol
Byrne, g.....g, Levine

Score—Kansas City 1, Minneapolis 0. Goal—Goodman for Kansas City. Referee—Edward O'Leary, Winnipeg. Time—Three 20m. periods.

SPECIAL TO THE CHRISTIAN SCIENCE MONITOR

DULUTH, Minn.,—A goal registered during a mêlée following a rush at Goalie Reaume gave Duluth a 2-to-1 victory over the St. Louis Flyers here Monday. Although Wilson was given credit for the score on an assist from Scott, players declared Scott's pass struck Wilson's stick, bounded off to hit the skate of a St. Louis player and then into the net. The summary:

DULUTH — ST. LOUIS
Merrill, Green, lw.....rw, Kirk, Cameron
Leswick, Scott, c..c, Jackson, Hill, Pattenden
Forslund, Wilson, Gibson, rw
lw, Scott, Acaster
Bergl, Langlois, ld.....rd, Creasey
Davis, rd.....ld, Clark
Turner, g.....g, Reaume

Score—Duluth 2, St. Louis 1. Goals—Forslund, Wilson for Duluth; Acaster for St. Louis. Assists—Leswick, Scott for Duluth. Referee—Helmer Grenner. Time—Three 20m. periods.

SPECIAL FROM MONITOR BUREAU

CHICAGO, Feb. 24—For the second time in seven meetings, the Chicago Shamrocks were able to defeat the Tulsa Oilers, 3 to 0, in an American Hockey League game here. They performed before a record crowd of 11,000, drawn by the battle between first and second place teams. The Shamrocks pressed the offensive from start to finish, showering the visiting goalie, and preventing the Oilers from organizing counter attacks. The locals began scoring early, Riley making the first goal in less than two minutes with the aid of Burns. With two minutes left in the period, Burns scored on a pass from Wiseman. Taking turn about, Wiseman counted on a pass from Burns after 15 minutes of the second period. The summary:

CHICAGO — TULSA
Burns, Brydson, lw..rw, Wakeford, LaFrance
Riley, Clayton, Denneny, c
c, Sheppard, Keats, Metcalfe
Wiseman, McFayden, rw..lw, Moffatt, Marker
Taylor, Burland, ld.....rd, Trapp, Hansen
Mulligan, MacKenzie, rd.....ld, Williams
Timmins, g.....g, McCusker

Score—Chicago 3, Tulsa 0. Goals—Riley, Burns and Wiseman for Chicago. Assists—Burns 2, Wiseman. Time—Three 20m. periods. Referee—William O'Hara.

STEINER BETTERS COLLEGE RECORD

PHILADELPHIA, Feb. 24 (AP)—F. A. Steiner, University of Pennsylvania athlete, whose home is in California, threw the 35-pound weight 54ft. 5in., Saturday, exceeding the eastern intercollegiate record of 53ft. 11⅛in., made by N. G. Wright of Cornell in 1928. His figures will not stand as a record as the throw was made in a handicap meet confined to Pennsylvania men. It was made from a slightly raised platform.

MRS. HURD WINS, 7 AND 6

HAMILTON, Bermuda, Feb. 24 (AP)—Mrs. Dorothy Campbell Hurd of Philadelphia, former United States champion, easily defeated Mrs. Maud Ross of Ottawa, 7 and 6, in the 36-hole final of the Belmont Manor women's golf tournament here Saturday.

COLUMBIA WINS SIXTH VICTORY

Remains Undefeated in Eastern Intercollegiate Basketball League Race

SPECIAL FROM MONITOR BUREAU

NEW YORK, Feb. 24—The basketball team of Columbia University scored an easy victory over Cornell University in its Eastern Intercollegiate Basketball League game here last night, by a score of 45 to 28, preserving its unbeaten record of the season, with only four more games to go for its second successive championship. The summary:

COLUMBIA — CORNELL
McCoy, Obey, lf.....rg, Murphy, Colgan
Bender, Blatterman, rf
lg, Donovan, Bennett, Quillivan
Gregory, Schaeffer, c.....c, Schreuder
Jones, Hartman, lg.....rf, Hatkoff, Reed
Hodupp, Lautkin, rg.....lf, Zahn

Score—Columbia University 45, Cornell University 28. Goals from floor—Bender 6, Gregory 5, McCoy 3, Jones 3, Hodupp for Columbia; Murphy 4, Schreuder 4, Hatkoff 3, Zahn 2 for Cornell. Goals from foul—Jones 3, McCoy 2, Bender 2, Gregory, Hodupp for Columbia; Colgan, Hatkoff for Cornell. Referee—David Walsh. Umpires—Orson Kinney and Arthur Carroll.

SPECIAL TO THE CHRISTIAN SCIENCE MONITOR

PHILADELPHIA, Feb. 24—The University of Pennsylvania quintet staged a brilliant rally in the closing minutes to defeat Cornell University, 26 to 22, here Saturday night, and score its second victory in seven starts in the Eastern Intercollegiate Basketball League. The summary:

PENNSYLVANIA — CORNELL
Kayer, Roach, lf.....rg, Bennett, Donovan
Sander, rf.....lg, Murphy
Peterson, c.....c, Schreuder
Tanseer, lg.....rf, Zahn
Ushka, rg.....lf, Hatkoff

Score—University of Pennsylvania 26, Cornell University 22. Goals from floor—Peterson, 3, Kayer 3, Sander 2, Tanseer, Ushka for Pennsylvania; Murphy 4, Hatkoff 3, Schreuder 2 for Cornell. Goals from foul—Peterson 5, Ushka for Pennsylvania; Hatkoff, Zahn, Schreuder, Donovan for Cornell. Referee—Tom Degnan. Umpires—G. Haylor and J. Norton.

SPECIAL TO THE CHRISTIAN SCIENCE MONITOR

NEW HAVEN, CONN., Feb. 24—Dartmouth College went into second place in the Eastern Intercollegiate Basketball League standing Saturday night by defeating Yale University in a slow, listless game, 18 to 17. Dartmouth has won four games and lost two. The summary:

DARTMOUTH — YALE
Picken, lf.....rg, Horwitz
Burch, McCall, Smart, rf.....lg, McGowan
Mackey, c.....c, Patterson
Kramer, lg.....rf, Booth
Magee, rg.....lf, Beane

Score—Dartmouth College 18, Yale University 17. Goals from floor—Magee 3, Picken 2, Smart for Dartmouth; Horwitz 3, Beane 2, McGowan 2, Booth for Yale. Goals from foul—Mackey 3, Smart, Kramer, Magee for Dartmouth; Beane for Yale. Referee—Meehan. Umpires—Young and Hayes.

SPECIAL TO THE CHRISTIAN SCIENCE MONITOR

PRINCETON, N. J., Feb. 24—Yale University took a better grip on third place in the Eastern Intercollegiate Basketball League standing here last night by defeating Princeton University, 22 to 20. The Tigers are in last place in the race with only one victory in six starts. The summary:

YALE — PRINCETON
Beane, Bender, lf.....rg, Carey, Bessire
Booth, rf.....lg, Rosenbaum
Patterson, c.....c, Lord
McGowan, Gray, lg.....rf, Low
Horwitz, rg..lf, Goodpasture, Robinson, Heim

Score—Yale University 22, Princeton University 20. Goals from floor—Horwitz 4, Beane, Bender, Booth for Yale; Rosenbaum 4, Carey 3, Low, Goodpasture for Princeton. Goals from foul—Beane 3, Booth 2, Patterson, McGowan, Horwitz for Yale; Rosenbaum, Carey for Princeton. Referee—Shaw. Umpire—Ferguson.

COLLEGE FENCING RESULTS

Annapolis 10, Harvard 7.
C. C. N. Y. 11, M. I. T. 6.
Harvard 11, Columbia 6.
Illinois 14, Michigan 3.
Lafayette 13, St. John's 4.
Norwich 7, Dartmouth 6.
Pennsylvania 10, Boston 3.
Princeton 9, Yale 8.
Rutgers 9, Drew 7.
West Point 11, Columbia 6.

COLLEGE RIFLE RESULTS

C. C. N. Y. 1314, Brooklyn Poly 1269.
Drexel 1258, Pennsylvania 1228.

HONORS IN CRICKET REST WITH ENGLAND

BY RADIO TO THE CHRISTIAN SCIENCE MONITOR

DURBAN, S. Af., Feb. 24—South Africa's policy of playing cautiously for a draw to insure capturing the honors in the present series of cricket test matches against England was not crowned with success on the second day of the fifth and last game here yesterday, when the home side was dismissed for 252 runs, scraped together by unenterprising cricket. This left the Englishmen with two days in which to force a victory and, since they have everything to gain and nothing to lose by such an attempt, sensational developments were expected when the contest was resumed this morning.

South Africa's deliberate tactics at first looked as if likely to prove successful, for I. J. Siedle and Bruce Mitchell, the opening pair of batsmen, carried Saturday's score of 32 to 127 before being separated. But once their partnership was dissolved, England's bowlers, headed by I. A. R. Peebles, dictated the course of events and the remaining nine wickets fell for the addition of only 125. This, in plain language, was an utter collapse, providing England's quick-scoring batsmen with an opportunity to save the situation.

A win outright is what England requires—any other result leaves South Africa the victor in the series—and the visitors' prospects of forcing a definite finish appeared to be greatly reduced on Saturday when the opening day's play was curtailed severely by rain after a late commencement, which can be written down in the record books as one of the most curious of cricket's "curious occurrences."

Chapman, England's captain, won the toss, and decided to make South Africa bat first on a wicket reacting from an overnight and early morning rain, but when the time came for the match to start it was found to everybody's astonishment there were no balls to fit the stumps and as South Africa refused to play with balls which would not fit, the only solution to the awkward problem was that the umpires should adjourn to the pavilion to manufacture a set of bails that would rest on the stump tops in a manner satisfactory to all concerned. The incident was not so trivial as it might appear, for Chapman's decision giving South Africa first use of the pitch was actuated by a hope of securing one or two early wickets. "Had I known the start would be delayed, I certainly would not have put South Africa in," he said to Reuter's correspondent after the incident. Chapman made strong representations to Cyril Webber, chairman of the South African cricket board of control, and led the team out onto the field as a protest against delay. The opening South African batsmen followed then and there was the extraordinary spectacle of fieldmen ready to field, bowlers ready to bowl and batsmen ready to bat, yet the game was unable to commence.

In the brief period before rain put an end to proceedings the South Africans scored 32 and things looked black for England until yesterday afternoon when Siedle was caught and bowled by White for 57. Mitchell kicked the ball into his own wicket after contributing 73 and, with his departure, South Africa's innings were practically concluded, the only men who subsequently made more than 20 being E. Dalton 31 and Q. McMillan 29 not out.

Peebles, England's star googly bowler, took four wickets for 67 runs; Voce, who made the ball rear off the pitch in a disconcerting fashion, captured two for 51; Tate, hardworking as ever, secured one for 35; and the veteran White one for 63. And the honors for the day rested with England.

QUEEN'S ELIMINATES TORONTO FIVE, 42-26

SPECIAL TO THE CHRISTIAN SCIENCE MONITOR

KINGSTON, Ont., Feb. 24—Queen's University won its first game in the senior intercollegiate basketball series on Saturday night when it defeated University of Toronto by 42 to 26, and the result removed all possible chance of McGill University being dislodged from the lead in the championship race. The summary:

QUEEN'S — TORONTO
Elliott, lf.....rg, Cock
Hallett, rf.....lg, Sniderman
Carter, c.....c, O'Leary
McLaughlin, lg.....rf, Riggs
Bews, rg.....lf, Hynes

Score—Queen's University 42, University of Toronto 26. Goals from floor—Elliott 6, Carter 4, Hallett 3, McLaughlin 2, Bews, Fenwick, Magill for Queen's; Hynes 3, Riggs 2, O'Leary 2, Sniderman 2, Cock, Collins for Toronto. Goals from foul—Elliott 3, Carter, Bews, Magill for Queen's; Hynes 2, Sniderman 2, O'Leary, Collins for Toronto. Spares—Magill, Rose, Fenwick for Queen's; Collins, Huhn for Toronto. Referee—P. Miller, Toronto.

COCHRAN AND HOPPE WIN

NEW YORK, Feb. 24 (AP)—Welker Cochran of Hollywood defeated Kinrey Matsuyama, Japan, 400 to 380, in the international 18.2 balkline billiards tournament sponsored by the federation of billiard players here last night. The match lasted 24 innings. Cochran's victory put him on even terms with W. F. Hoppe, New York veteran, who defeated Eric Hagenlacher of Germany, 400 to 374, in the opening match of the tournament this afternoon.

MISS ROBINSON BEATS MISS WALSH

CHICAGO, Feb. 24 (AP)—Betty Robinson, 1928 Olympic 100-yard champion, evened up with Stella M. Walsh, Cleveland, for a defeat administered last year, by winning the feature event of the Illinois National Guard and Naval Militia meet Sunday in 11.4s. Miss Walsh was second, a foot behind the Illinois Women's Athletic Club speedster.

HARVARD DEFEATS McGILL AGAIN, 2-0

SPECIAL TO THE CHRISTIAN SCIENCE MONITOR

MONTREAL, Feb. 24—Two goals by Cunningham, one after 12 minutes of play in the first period and the other less than two minutes after the second period started, gave Harvard a 2-to-0 victory over McGill in the second game of the season between the two universities, here on Monday night. In the first game, played in Fort Erie on New Years Day, Harvard won by 3 to 2. The game was a fairly close one and exciting and was the first time that a leading United States university has played a Canadian team on the Canadian's home ice.

Cunningham scored his first goal on an individual rush in which he went around the McGill defense to beat Powers with a high shot while he batted in a rebound from Everett's shot for the second. The summary:

HARVARD — McGILL
Cunningham, Martin lw
rw, Robertson, Doherty, Farmer
Garrison, Wood, Martin, c
c, Ward, McGill, Hutchinson
Everett, Saltonstall, rw
lw, Farquharson, Crutchfield, Craig
Crosby, Palmer, ld..rd, McGillivray, Johnson
Batchelder, rd.....ld, McTeer, McHugh
Ellis, g.....g, Powers

Score—Harvard 2, McGill 0. Goals—Cunningham 2 for Harvard. Assist—Everett for Harvard. Referees—Walter Smaill and William Bell, Montreal. Time—Three 20m. periods.

Midwick Four Wins Coast Polo Title

LOS ANGELES, Feb. 24 (AP)—Before a crowd of 10,000 persons, the purple riders of the Midwick Country Club staged a brilliant rally to defeat the Los Pamperos four of Argentina, 8 to 6, and win the Pacific Coast open polo championship here.

At half time the victors were trailing, 6-3, but in the last four chukkers held the Argentines scoreless while Elmer J. Boeseke and Eric C. Pedley penetrated Los Pamperos's defense for enough goals to bring the championship back from South America, where it went last year.

Boeseke was the outstanding star, scoring six goals. Benitz tallied five of the Argentine goals.

For Further Sports See Page 12

ROWE
OF BOND STREET
SUPREME
in our particular field: the Clothing of Children with distinction and economy.
Write for Catalogues.
Wm. Rowe & Co. Ltd.
106 New Bond St., London, W. 1

TMC
Thwaits Manufacturing Co., Ltd.
17 New Union St., LONDON, E. C. 2
Infants' and Girls' Silk and Cotton Knicker Suits and Frocks, etc.
Also Baby Linen.
Samples by appointment
Retail and shipping buyers please note.

WHITE ★ STAR
THE BIG SHIP ROUTE
EUROPE—AMERICA
Authorised Christian Science literature and periodicals will be found in the libraries on White Star Boston-New York Steamers.
SERVICES
LIVERPOOL to BOSTON & NEW YORK
†*Adriatic.Sat. Apr. 4 *Cedric....Sat. Apr. 18
Baltic...Sat. Apr. 11 Britannic.Sat. Apr. 25
*Not calling Boston. †Via Halifax, N. S.
SOUTHAMPTON-NEW YORK
Via Cherbourg
Olympic.Wed. Mar. 25 Majestic.Wed. Apr. 8
Homeric Wed. Apr. 1 Olympic.Wed. Apr. 15
NEW YORK & BOSTON to LIVERPOOL
Baltic.......Mar. 28 Baltic.......Apr. 25
†*Adriatic.....Apr. 18 *Cedric.......May 2
*Not calling Boston. †Via Halifax, N. S.
NEW YORK TO SOUTHAMPTON
Via Cherbourg
Majestic......Mar. 27 Homeric.......Apr. 10
Olympic.......Apr. 3 Majestic.......Apr. 17
For full particulars apply White Star Line. Offices and Agents everywhere.

Never judge a man by the set of his clothes. A bulging pocket may often hide a box of
CHOCOLATS
Le Chat d'Or
(GOLDEN CAT)
5/- and 4/- per lb in 1, 2 and 4-lb boxes. Postage paid on orders of 10/- and upwards.
62-63 BURLINGTON ARCADE
LONDON, W. 1, ENG.

LONDON, ENG.
Architectural Decorator
Fibrous Plaster, Modelling, Wood and Stone Carving, Joinery, Reproduction of Period Work a Speciality.
F. W. CLIFFORD
TUDOR WORKS
Dorset Place, Vauxhall Bridge Road, London, S. W. 1, England

Builders & Decorators
SANITARY, HEATING & ELECTRICAL ENGINEERS
WALTER WITHERS & SON Ltd.
2 WESTBOURNE ST., S. W. 1
Phone Sloane 4397
& 15 FAIRFIELD ST., S. W. 18
Phone Battersea 1269
London, England

LONDON, ENG.
Partridge & Cooper
Limited
Printers and Manufacturing Stationers
Orders for Private or Commercial Stationery executed with dispatch at competitive prices.
A large selection of SWAN FOUNT PENS always in stock.
191-192 Fleet St., London, E. C. 4
ENGLAND

BRADLEYS
CHEPSTOW PLACE :: LONDON, W.2.

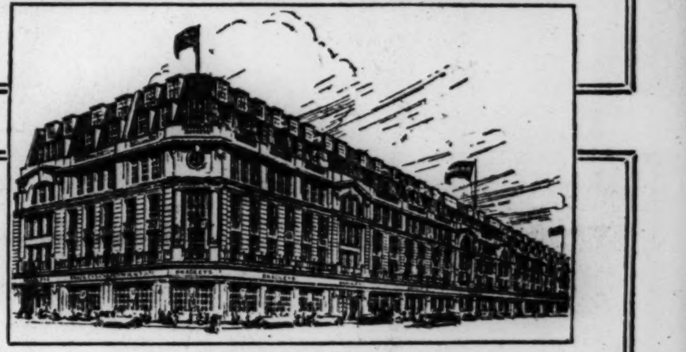

For all that is best in
FURS : GOWNS : SUITS : COATS
MILLINERY : LINGERIE
SPORTS WEAR
Bradleys Chepstow Place Ld. London, W.2.
Ten minutes Taxi from the Hyde Park Hotel

Write Now for

D.H.Evans Spring FASHION REVIEW
A most helpful guide to the new authentic Fashions at lower prices.
D. H. EVANS & CO. LTD.
OXFORD ST., LONDON, W. 1., ENGLAND

FOR...
REQUISITES for the Writing Table
GEORGE PULMAN & SONS
Limited
STATIONERY BRANCH
24 Thayer St., Manchester Sq.
LONDON, W. 1

Patents and Trade Marks
MACROBERT & DE VILLIERS
Registered Patent & Trade Mark Agents
United Buildings, Bank Street,
PRETORIA, S. AFRICA
Cables: JUDGMENT (P. O. Box 276) PRETORIA

Amusements

NEW YORK CITY

CIVIC REPERTORY
14th Street and 6th Avenue
Eves. 8:30 Mats. Thurs. and Sat. 2:30
Prices 50c, $1 and $1.50
EVA LE GALLIENNE, Director
TOMORROW EVE. AND THURSDAY EVE. "CAMILLE"
Thursday Mat., "SUNNY MORNING" and "WOMEN HAVE THEIR WAY"

THE THEATRE GUILD PRESENTS
Elizabeth, the Queen
MARTIN BECK THEATRE
45th Street, West of 8th Avenue
Eves. 8:40 Mats. Thurs. and Sat. 2:40
LAST 2 WEEKS

ETHEL BARRYMORE Theatre
47th, West of Broadway Evenings 8:50
Matinees Wednesday and Saturday 2:30
Billy BURKE and Ivor NOVELLO
in THE TRUTH GAME with
Phoebe FOSTER and Viola TREE

SHUBERT THEA. 44TH STREET W. OF B'WAY
Eves. 8:30 Matinees Wed. and Sat. 2:30
A New Charming Musical Play
MEET MY SISTER

KATHARINE CORNELL
in
The Barretts of Wimpole Street
by RUDOLF BESIER
Presented by KATHARINE CORNELL
Staged by GUTHRIE McCLINTIC
EMPIRE Theatre, B'way-40 St. Mats. Wed. & Sat.

"Joe Cook perfectly marvelous and the show perfectly beautiful."—Heywood Broun.
JOE COOK In His Newest Musical Hit!
"FINE AND DANDY"
ERLANGER'S Thea., W. 44 St. PENn. 7900
Eves. 8:30 Mats. Wed. and Sat. 2:30
326 GOOD SEATS AT $1.00

Helen Hayes
in
Petticoat Influence
LYCEUM Theatre, 45th, W. of B'way PE. 6-3878
Eves. 8:50 Matinees Thurs. and Sat. 2:30

Laurence Rivers presents
"PHILIP GOES FORTH"
by GEORGE KELLY
BILTMORE, W. 47 St. Mts. Wed., Sat. Eve. 8:40
THE Green Pastures
Matinees Wednesday and Saturday, 2:30
No One Seated During Scenes EVENINGS 8:30
MANSFIELD THEA., W. 47 St. Mts. Wed. & Sat.

Amusements

BOSTON

COPLEY THEATRE PLAYERS
Ken. 1200—Eves. 8:20
Thurs. and Sat. 2:20
JOHN FERGUSON
by ST. JOHN ERVINE
With HENRY O'NEILL

Anita Davis-Chase Announces
JORDAN HALL
Tonight at 8:15
Edward MATTHEWS
Negro Baritone—Sponsored by Roland Hayes

NINETEENTH ANNUAL ALL-BREED
DOG SHOW
EASTERN DOG CLUB
Biggest Canine Event of the Year
Special Tuesday and Wednesday Features
Sheep Herding Contest
Whippet Races
Byrd Expedition Sled Dogs
TODAY and TOMORROW
Tickets $1 Children under 12 years 50c
9 A. M. to 10 P. M.
Special Rates on the B. & M. R. R. Each Evening to and from the Show.
BOSTON GARDEN

TREMONT THEATRE
Continuous From 9 A. M.
CHARLIE CHAPLIN
"CITY LIGHTS"
50c 9 A. M. to Noon
75c Noon to 5 P. M.
$1.00 5 P. M. to Closing
Saturdays, 50c 9 A. M. to Noon—$1.00 Noon to Close

NICOLL'S
of REGENT STREET
"Tailoring Since the Regency"
"If experience is the 'greatest of all teachers' the House of Nicoll must be a veritable hive of tailoring knowledge—and it is. Only a staff with long experience, skill, and interest could produce such excellent work. . . ."
Ladies' Tailored Costumes made to measure or ready to wear.
Various styles and materials. Prices from 7 gns.
Our efficient Postal Department is at your disposal. We value our good reputation. For that reason you are assured of every possible satisfaction. Send for our self-measurement chart.

THE ELSTREE, 7½ gns.
A smartly tailored plain double breasted model, with jetted pockets and wrap over skirt.
H. J. NICOLL & CO. Ltd.
114-120 REGENT STREET, LONDON, W. 1, ENGLAND

50/ Guaranteed Tailoring 75/
Made to Measure or Ready to Wear
THE Fifty Shilling TAILORS
TRADE 50 50 MARK
LONDON DEPOTS: 95, 97 & 99 Oxford St.; 110-111 Strand; 98-99 Cheapside.
CROYDON: 114 North End. 75-77 Church St.
EAST HAM: 104-106 High St. North.
HACKNEY: 408-10 Mare St.
HAMMERSMITH: 107 King St.
HOLLOWAY: 82 Seven Sisters Rd.
ILFORD: 92 High Road.
ISLINGTON: 15-17 High St.
KILBURN: 122, 124, 126 High Rd.
KINGSTON: 69-71 Clarence St.
PECKHAM: 54 Rye Lane.
STRATFORD: 30 Broadway.
TOTTENHAM: 480 High Rd.
WOOLWICH: 32-34 Hare St.
PROVINCIAL DEPOTS:
ABERDEEN: 3-5 St. Nicholas St.
ACCRINGTON: 24 Blackburn Rd.
BELFAST: 39 Ann St. 29 North St.
BIRMINGHAM: 147 New St. 84-85 High St.
BLACKBURN: 29 King William St.
BOLTON: 64 & 66 Deansgate.
BRADFORD: 8 & 10 Manchester Rd. 26 Kirkgate.
BRISTOL: 42 Castle St.
BURNLEY: 85a St. James St.
CAMBRIDGE: 32 Petty Cury.
CARDIFF: 24 Queen St. 139 Queen St.
CASTLEFORD: 21 Carlton St.
CHESTERFIELD: 16 Burlington St.
COVENTRY: 25 & 26 Smithford St.
DARLINGTON: 7 Prebend Row.
DERBY: 14 & 16 St. Peters St.
DONCASTER: 34 St. Sepulchre Gate.
DUBLIN: 50 Henry St.
DUNDEE: 40 Murraygate.
EDINBURGH: 21 Princes St.
EXETER: 73 High St.
GLASGOW: 21/27 Argyle St. 130 Sauchiehall St.
GREENOCK: 36-38 Hamilton St.
GRIMSBY: 6 Freeman St.
HALIFAX: 2/4 Commercial St.
HANLEY: 2 Piccadilly.
HEREFORD: 3a St. Peter St.
HUDDERSFIELD: 17 King St. 45 New St.
HULL: 63 Whitefriargate. 13/14 Whitefriargate.
IPSWICH: 35 Westgate St.
LEEDS: 155 Briggate.
LEEDS: 55-57 Vicar Lane
LEICESTER: 1a Haymarket.
LINCOLN: 274 High St.
LIVERPOOL: 13 Lord St. 45 London Rd. 53-59 Ranelagh St.
MANCHESTER: 95 Oldham St. 22/24 Oldham St. 35 Market St.
MANSFIELD: 7 Leeming St. 8 Westgate.
NEWCASTLE: 30 Bigg Market.
NORTHAMPTON: 32 Gold St.
NORTH SHIELDS: 5 Saville St.
NOTTINGHAM: 30 Clumber St. 8 & 9 Beastmarket Hill.
OLDHAM: 107 Yorkshire St.
PLYMOUTH: 2-3 Union St.
PONTEFRACT: 7 Market Place.
PORTSMOUTH: 187-9 Commercial Rd.
PRESTON: 24 Fishergate. 17 Friargate.
READING: 84 Broad St.
ROCHDALE: 45 Yorkshire St.
ROTHERHAM: 19 High St.
SALFORD: 250 Regent Rd.
SCUNTHORPE: 133 High St.
SHEFFIELD: 83-85 The Moor. 96-102 The Moor.
SHREWSBURY: 35 Pride Hill.
SOUTHAMPTON: 26 East St.
SOUTH SHIELDS: 37½ King St.
ST. HELENS: 18 Ormskirk St.
STOCKPORT: 111 Princes St.
SUNDERLAND: 48-49 High St. West. 3-4 Fawcett St.
WALSALL: 22 Park St.
WEST HARTLEPOOL: 25 Lynn St.
WOLVERHAMPTON: 11 Dudley St.

A Trip Abroad?
ROOMS?
A GOOD HOTEL?
A HAIRDRESSER?
The best shops for raincoats, ties or leather goods?
Whatever your requirements call Temple Bar 1364 and ask for "Advertising Records"
You are invited also to visit our Information Bureaux and make use of our Visitors Rooms for meeting your friends, writing your letters and making your travel reservations. Let us also collect and forward your mail.
Ask for the 1931 Hotel Guide and Vest Pocket Travel Guide
The Christian Science Monitor
1 AND 2 ADELPHI TERRACE, LONDON, W. C. 2
PARIS 3 Avenue de l'Opéra
BERLIN Unter den Linden 59a
FLORENCE 11 Via Magenta

THE CHILDREN'S PAGE

Skippy

By MABEL R. ALLEN

[A True Story]

WHEN the big United States transport pushed slowly out from her dock at Manila Harbor, a twelve-year-old boy with tear-dimmed eyes leaned over the deck railing, waving good-by to a little fox terrier on shore.

George, whose father was a United States Army officer, was leaving the Philippine Islands, where he had been living for the last two years. He was glad to be going home again, but oh, it was hard to leave Skippy, who had been the best pal that any boy ever had! George had stayed down on shore with Skippy until the last possible moment, holding the dog tightly in his arms, every now and then whispering something in his ear. When at last the gangplank was ordered up, he hugged the dog again and again, and then ran bravely up on deck to join his parents.

Now Skippy had always lived at Fort McKinley, an army post about five miles out from the city of Manila, but when George's father had ordered George to give the dog away, he had decided to give him to Marilyn, who lived down in Manila. Marilyn was only a very little girl, who would sometimes rather play with her dolls than romp with the dog, and so for a time Skippy wandered around rather disconsolately. He missed the lively George. Sometimes he would go out to the patio and lie in the cool shade of the fountain for hours at a time, snapping at the flies, a sad far-away look in his round, black eyes.

Then, one day, Skippy took it into his little puppy head to run away. He had never been out on the city streets alone before and, no doubt, felt quite bewildered at first, but soon he saw some other dogs and joined them.

When Marilyn's father returned home from work that night he found the little girl in tears because the dog had been missing all day. He told her to try and be happy and he would go out and hunt for the dog. But no Skippy could be found, and so a little, brown policeman advised a search at the dog pound.

The next day, being Saturday, Marilyn and her father drove out to the dog pound and brought back the grateful Skippy and once more everybody was happy.

Things went along fairly well for a week or so when Skippy disappeared again. Marilyn was crying when her father got home. "What! That dog gone again! We will let him stay away this time!" But Marilyn was so lonesome for the dog that in a few days her father started out again to hunt for him.

Once again he drove out to the dog pound and rescued Skippy by paying two more pesos to bail him out. At the sight of him, Skippy wagged his tail so hard he almost wagged it off. "Now keep this collar on, old man," said he. "If you slip it off again and get into trouble, I'll not bother with you any more."

But the collar was hot. Skippy was not used to anything around his neck, and he could not be persuaded to wear it. Very soon he was missing again for the third, and the little girl's father declared, last time. He said that he was very fond of the lively little terrier, but, since he could not be made to stay at home or wear his collar, he had decided that it was too expensive to bail him out of the dog pound every week.

Now it is the custom, or, as they say it in Spanish in the Philippine Islands, "custombra" to have a carnival each year about the first week in February. That is a very gay time for everybody in Manila. People come to it from miles around. Different industries from all parts of the islands are represented, and products from all the various provinces of the archipelago are placed on exhibition in gayly decorated booths. The exhibit of the work done in the schools is especially interesting. Along with the exhibition there is much fun and merriment, as the Filipinos are a fun-loving people. There are also various side shows.

At the carnival of this particular year one of the most popular side shows was the one where the diving girls performed.

One morning, shortly after the carnival had started, Marilyn's father overheard two of the men in his office talking about their diving feats. "Why don't you go over?" they said. "These swimmers do some remarkable stunts, but about the best is the one with the little trained dog. It's remarkable."

Marilyn's father mopped his forehead and started down to the Bureau de Postes to fetch the mail.

"Been over to the carnival yet?" asked the postmaster. "No, not yet, why?" said Marilyn's father.

"Well, do you know they have a little dog over there which looks exactly like that little, old dog you used to have."

The next day Marilyn and her father went to the carnival, and attended the performance of the diving girls. They waited anxiously for that part of the act where the little dog would appear. It was not long before one of the girls held a fishpole with a long line attached over the tank. First she fished out a rag doll, then a mud turtle, while the crowd roared with amusement. Then there was a pause, and when she pulled up the line again there on the end of it hung a little, limp dog. She jerked him up and down a few times until he flopped off the rope and disappeared behind a wall, where he was soon to be shoved down through a trap door to go through the whole performance again.

"Didn't that look just like Skippy?" said Marilyn. "It certainly did," said her father, "and I mean to find out about it."

Afterward he hunted up the manager of the carnival and told him that he thought the trick dog was his.

"Impossible!" said the manager. "That is a trained dog which these people have brought all the way across the Pacific with them."

"I still think the dog is mine," said Marilyn's father.

"Well, I'll tell you what we will do," said the manager, who was an honest man. "We will take the policeman and go round and see the trainer. We'll soon find out who owns the dog."

They went into a tent where all four stood in a row. Presently the flap door of the tent opened and a wet, bedraggled, little dog crept in. His whole body trembled as he started to whine piteously. For a minute no one spoke. Then Marilyn's father bent down and said softly, "Skippy, old man!"

With one wild bound the dog leaped into his arms, licking his face and hands and yelping with excitement.

"The dog is yours," said the manager, "take him."

Marilyn carried poor Skippy home in her arms. The first thing she did was to give him a nice big bowl of rice and chicken bones. Soon he was his jolly, old self again, and I am glad to say that he never, never again ran away.

The Right Thing Now

"I'll keep the big red apple myself just this one time," thought Bennie. "Next time I have two, I'll give the biggest one to brother."

And when Bennie said that he made himself just a wee bit more selfish than he had ever been before.

The next time he had two apples, it was much easier to forget all about his fine resolution to give his brother the best without thinking—he just kept the biggest red apple for himself.

Now, if Bennie had said to himself, in the first place, "I'll give brother the biggest apple and next time I may keep the finest for myself," he would have been growing into a more generous boy.

Then, when next time came around, it would have been very easy for him to forget about keeping the biggest apple for himself.

You see, it is the thing we do "this time" that so largely influences what we do next time, and all other times.

That is why it is so important to do the right thing this time. It will make it ever so much easier to do the right thing next time.

Sparrow and I

My apple was delicious—
I could have eaten more,
But left a good-sized morsel
Clinging to the core.

A hungry little sparrow
High in the stark, bare tree
Outside the open window
Chirped saucily at me.

His head was tilted sidewise,
His pert eye seemed to say,
"All birds are fond of apples—
Give me a bite today!"

NANCY RICHEY RANSOM.

Maze Puzzle

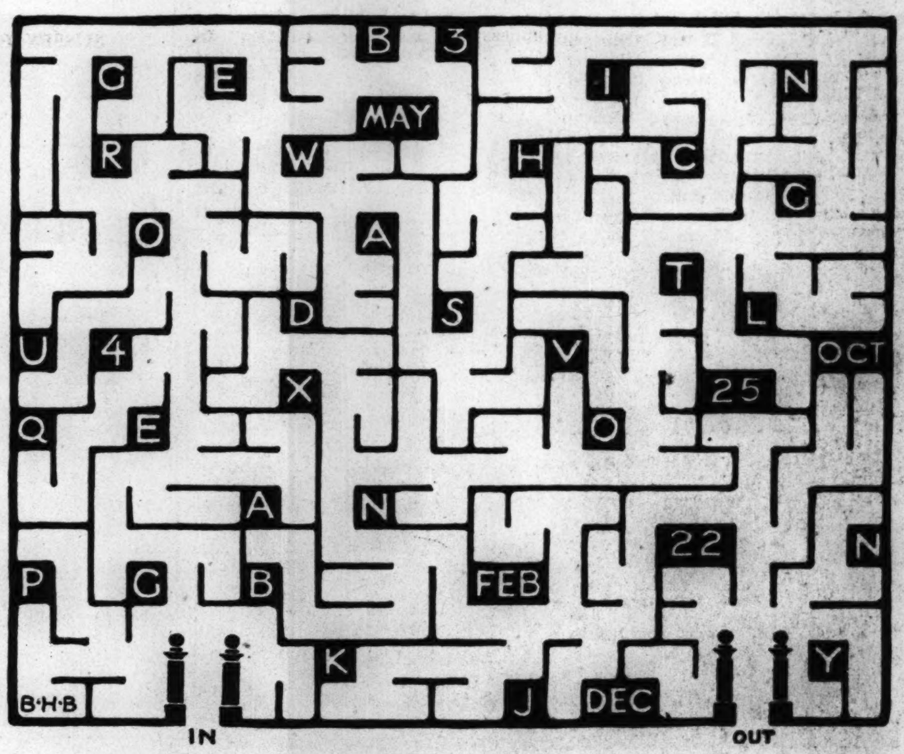

With a pencil, trace the path through the maze. Begin at the word IN and finish at the word OUT. On the correct path you will find certain letters and numbers. These letters spell the name of a famous man and give the day of his birth, which is a national holiday in the United States.

Afloat in a Cradle

(Founded on Fact)

FOR many days the rain had been falling heavily, and the little streams which ran into the river by the mill were very full of water. They poured so much water into the river that it rose high above the banks and overflowed into the fields, creeping gradually higher and higher, until first the water shrubs and then the low meadow bushes disappeared.

But the water had not yet reached the mill cottages, though the villagers watched anxiously, and stored away their most treasured possessions into the bedrooms and attics, while all the little children clapped their hands and said: "What fun; perhaps Mother will have to go shopping in a boat!"

One morning a tiny baby lay in his wooden cradle laughing and crowing, and staring up at the big cracks in the ceiling. By his side sat Kitty-Wee, a little black cat, gently rubbing her head against the rockers of the cradle, and feeling full of importance at being left in charge, for the baby's father was working down at the mill, and the mother had paddled out to fetch some things from a neighbor's house.

Presently there was a small trickling sound, and through the crack of the door a puddle of water came gently oozing. The little cat looked at it with grave apprehension; she was not fond of water at the best of times. It took not the slightest notice of her, however, but continued to spread itself about the room, and lap softly round the edges of the cradle.

Soon the door itself was forced open, and the water grew so deep that the cradle began to float. This was too much for Kitty-Wee, and she jumped angrily onto the cradle, which was now sailing serenely out of the front door in company with jugs and dishes from the dresser. Baby did not cry, nor indeed was he afraid, but full of wonder, stretching out his little hands as if to grasp the twigs and bits of branches which passed swiftly by.

The trees, the fences, and even the haystacks were partly under water. And in the midst of all these strange objects the cradle with its tiny occupant passed unseen, drawing nearer and nearer every moment to the raging torrents of the mill pool.

Kitty-Wee stood firm upon the coverlet mewing her loudest, and looking to left and right for help. And then, just as the waters began to race more and more swiftly toward the pool, her cries attracted the attention of a group of cottagers who were standing at an attic window.

Quick as lightning, one of the men ran down to where a boat was moored at the door, and picking up a long pole, pushed it into the middle of the stream. He lumbered and creaked his way closer and closer to the cradle, and then, thrusting out his brawny arms, he pulled both baby and Kitty-Wee to safety.

The little cat stopped mewing. She just sat very still in the bottom of the boat watching the mill pool getting further and further away. And then she gave a gentle purr as if to say, "Well, I never—what a day —who'd have thought it!"

All photos Wide World

AT THE CHILDREN'S HORSE SHOW, FLINTRIDGE, CALIFORNIA

Pronto, Rex and Sunshine With Their Young Riders

These three young horsewomen were all competitors at the famous Children's Horse Show, which is held each year at the Flintridge Riding Club, near Pasadena, Calif. At the left is Maybelle Bayly, eight-year-old prize winner, with her pony Pronto. The center picture shows 11-year-old Marjorie Manning, first prize winner in the jumping event. To the right is Doris Cowan with Sunshine. Doris is only five years old and was the smallest and youngest entry in the show.

A Potato Play

"IT'S raining!" mourned Ethel, looking wistfully at the crisp middy suit she had donned for the Blue Bird hike.

"It's raining!" wailed Erna, trundling her doll carriage in from the garden walk.

"It's raining!" scowled Don, throwing down his sack of marbles.

"Why, so it is," announced a cheery voice from the door through which Aunt Nan popped her curly head. "And it's just the right sort of day for a Puppet Show. Shall we make one?"

Three children forgot the rain humming on the roof. Three faces brightened visibly. And three voices clamored for an explanation as they all gathered about Aunt Nan and the brisk fire that was snapping in the fireplace.

"Well, a puppet show is like a dolls' play," began Aunt Nan. "So we'll have to have. . . ."

"Costumes!" cried Erna who loved "dress-up" games.

"Actors," added Ethel, herself a perfect mimic.

"And a stage," finished Don, practically.

"Exactly," agreed Aunt Nan.

"But where'll we get costumes?" asked Erna.

"We'll use your doll's clothes, or else we'll make some simple dresses from Mother's scrapbag material."

"And the stage?" asked Don.

"An old apple box with a curtain in front of it will be splendid."

"But the actors?" questioned Ethel.

"Potatoes!"

"Potatoes?" cried three voices in one.

"I'll answer questions while we work. Don, that old apple box in the basement, the one with the bottom knocked out, will make a perfect little stage when we put it, long side down, on this table."

"And I'll make some curtains," cried Erna, running for her sewing bag. "That piece of heavy silk of mine will be just right. A thread run through the top will make it easy for us to pull the curtains aside when the play begins."

"Yes, indeed," Aunt Nan agreed, as she helped Don arrange the box he had brought in. "Now, while Erna finishes the curtains, we'll get our actors ready. I'll need some medium-sized potatoes, a paring knife, and a box of water-color paints, so we'd better go to the kitchen." She led the way and was soon presented with a neatly peeled potato, a knife, and a color-box.

"First, I'll cut some eyes for our heroine-to-be," she began. The knife point scraped busily. "And then we'll carve a nose—and something that looks like a mouth. There!" She held up a crudely carved face. "Now for the paints."

Under Aunt Nan's skillful brush, the Potato Lady's face grew. Two violet eyes smiled from beneath their graceful, black lashes and brows. A pair of rosy cheeks blushed above a tiny mouth. And topping them all was a lovely brown mop of curls, made with a few graceful sweeps of the brush.

"Oh, she *does* look like a person!" cried Ethel, clapping her hands.

"But it's only a head," objected Don.

"Just a second," Aunt Nan laughed. She turned the Potato Lady upside down and began scooping a little hole in the end until it was just large enough for Erna's first finger to slip into easily.

"There! That's where her head is going to join her neck. And Erna's finger *is* to be her neck." She fitted the Potato Lady's face on to Erna's first finger. "Now for her costume." She picked up the blue gingham doll dress that Ethel had brought from the play room.

"This will just fit our Lady." She pulled the dress over the potato-head and drew the doll sleeves over Erna's thumb and second finger. "You see, when it's smoothed down, it falls over the wrist and looks just like it would on a doll's body." And true enough, when Erna held up her hand, it looked as if she were holding a doll, instead of her hand being the doll itself.

"See, Aunt Nan?" Erna cried. "I can make my fingers move around and it looks as if the doll were moving its arms! And the head nods, too. And I can make her look as if she's walking—or dancing—or anything!"

"Let's try her on the apple-box stage," Aunt Nan answered, leading the way into the other room. "Stand behind the table and hold your hand so that the skirt just shows above the bottom of the box. Now, our Potato Lady looks as if she were walking of her own free will!"

And so clever was Erna in making the Potato Lady curtsey, bow, and even wave kisses to the audience, that she was given a hearty round of applause.

It was decided to stage "Little Red Riding Hood," and what a flurry there was with potatoes, knives, and paints! But finally, all was ready, even to the queer, knobby-looking wolf who had a bit of Mother's brown velvet dress-scrap for his fur coat.

And while Aunt Nan slowly read the story, Don and Erna worked the potato actors behind the scenes much to the delight of Ethel, Mother, and Grandma who made up the audience. And when a shaft of sunlight streamed through the western windows, announcing the end of the storm, they all looked up in astonishment.

A rainy afternoon had sped by without anyone really knowing where it had gone!

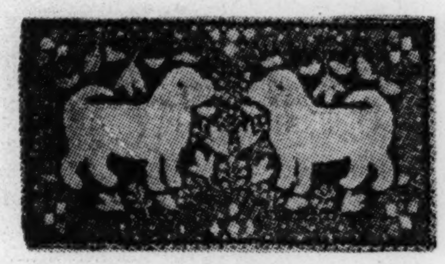

How the Hook Rug Pups Found a Home

Said the white wool pup to the brown wool pup,
"Whose little dog are you?"
Said the brown wool pup to the white wool pup,
"I only wish I knew."

Said the white wool pup to the brown wool pup,
"I'd love to lie down by a fire."
Said the brown wool pup to the white wool pup,
"Here's a faithful watchdog for hire."

So while both wool pups were in bed that night
A hook came out of the air
And worked them into a hook rug—for good—
And that's how they got to be there.

KATHERINE METCALF ROOF.

Mrs. Wren's Cozy Home

Little Mrs. Jenny Wren was house hunting. Like most housewives, she preferred to choose the location for her home, and it was important that she make a decision before Daddy Wren returned from his search after twigs and feathers for the nest they were planning to build.

Mrs. Wren had hoped to find a place for their nest near the big white house where a farmer and his family were living because she liked to live near people, but she had looked for some crevice or niche under the eaves and had failed so far to find the right place in which to build a home for the Wren family.

Resting for a few minutes on a pole at the rear of the big house, Mrs. Wren spied a crack above a door opening into a workshop where the farmer kept his tools. The crack was not large, but there was ample room for so small a bird to slip through, and she settled on a large hook that had been placed on the wall to hold the farmer's coat on warm days. A coat was hanging from the hook, and when Mrs. Wren saw an open pocket on the coat it seemed just the place she had been looking for. So away she flew to ask Daddy Wren to come quickly and see what he thought about it.

Daddy Wren was so happy that he sang his very best song of thanks as two busy little birds flew back and forth from morning until night; and the nest was soon completed.

About two weeks later, on reaching for his coat one cool morning, the farmer was greeted with a flash of tiny wings and an excited chattering that made him pause and wonder. "Come here and see!" he called to his niece, "this saucy little wren has taken my coat pocket for a house and I shall just have to get along without my coat until the little wrens are old enough to fly away."

As the farmer walked away, a subdued chit-chit-chit-chit from Mrs. Wren was her way of thanking him for giving her a cozy home.

Dickie's Drawing

Dickie drew a picture,
And folks guessed what it was;
Susie guessed a kitten
Because it had four paws;
Mother guessed an elephant;
Father guessed a moose.
"Pooh!" cried Artist Dickie,
"It's an invented goose!"

MINNIE LEONA UPTON.

Key to Puzzle

Answer to Name and Number Puzzle published Feb. 16:

Abraham Lincoln.

"With malice towards none, with charity for all."

The Mail Bag

EAST TWICKENHAM, ENGLAND

Dear Editor:

I enjoy reading the Children's Page, especially the Mail Bag, The Little Red House, Milly-Molly-Mandy, Little Cat, Snubs, and Waddles. I am 10 years old and live in one of the suburbs of London. It is very pretty! There is a good deal of country. Petersham Woods is very lovely; it is mostly trees, and in spring, summer, and autumn there are squirrels. Then, there are Richmond Park and Kew Gardens.

My particular hobbies are music, swimming, arithmetic, and sports. I should love to correspond with children my own age, especially from Japan, China and America.

With love to all Mail Baggers and to you, dear Editor, Deborah D.

BLACKBUTTE, OREGON

Dear Editor:

We live at Blackbutte, Oregon, a quicksilver mine. I will tell you something about the mine. First they take the ore out of the mine and then it goes to the mill in buckets. There the ore is heated and the quicksilver runs out. The quicksilver is put into flasks and sent away.

On our Christmas vacation we went to the top of the mountain. We went so high we were above the fog, which looked like the sea, below us. I took some pictures of the fog and am sending you one of them.

I would like to correspond with any girl of my age (11), in any part of the world.

Love to all the Mail Baggers, Jane S.

[Thank you for the picture, Jane. It was very good.—Ed.]

Wilmette, Illinois

Dear Editor:

We have the dearest little Pomeranian puppy a little over a year old and so beautifully colored—tan, with a white silken breast. His hobby is doing tricks. He is up early in the morning and stands at the front door sniffing the fresh morning air. Then when we all sit at the breakfast table he stands by my chair and patiently waits for a little piece of toast dipped in coffee. He is always happy and so willing to learn new tricks.

His latest trick is to stand several feet away, on his hind feet, and walk to the front door. His worst trick is to wake up at 5 o'clock in the morning and bark to be let out of the basement. I have so much fun with him every day, and everybody loves Teddy. If anyone would like his picture I would be glad to send them one. I am 11 years old. Betty H.

Brussels, Belgium.

Dear Editor:

I am an American girl, but came over to Belgium to study the violin. Mother and I are having great fun here. Everything is so very different from America.

We think the Monitor is the best paper printed. I enjoy Snubs and Waddles and always read the Children's and Young Folks' pages.

I am studying French and like it very much. I also like all sorts of sports, especially swimming. I should be glad to hear from someone about my age (9) who speaks French and English or plays the violin. Veda R.

Bulawayo, S. Rhodesia, Africa

Dear Editor:

We take the Monitor and find it very interesting, especially the Mail Bag. I also like "The Adventures of Waddles" and "The Diary of Snubs, Our Dog."

We live 300 miles from the beautiful Victoria Falls, which are on the Zambezi River. About 30 miles from Bulawayo are the Matopoo Hills, where there is a monument to Cecil Rhodes, the founder of Rhodesia.

I am 11 years old and should like to hear from girls about my age from all over the world—especially from France, England, Spain, Switzerland, Belgium, Italy, Norway and Japan. Decima E.

The following would like to receive letters:

GIRLS

Elizabeth F. (8), Larchmont, N. Y.

Miriam H. (9), Vancouver, B. C., Canada.—Especially from Australia.

Jean S. (9), Duluth, Minn.

Gwendolyn B. (10), Enid, Okla.—Especially from South America.

Jean McKee (10), (Please send in your address, Jean.)

Joan G. (11), Riverdale, N. Y.—Belongs to Girl Scouts.

Betty D. (11), Los Angeles, Calif.—Especially from foreign countries. Exchange stamps.

Jeanne G. (11), Nashua, N. H.—Especially from foreign countries. Interested in stamps.

BOYS

Philip M. (8), Westfield, N. J.—Studying violin.

Bob F. (10), Lawndale, Philadelphia, Pa.—Collecting stamps. (Please send in your last name, Bob.)

CAMPS FOR GIRLS

Kohahna for Girls

In the North Woods on Lake Michigan. Land and water sports. Riding, Nature Study, Crafts, Dramatics, Dancing. Tutoring if desired. Booklet.

Mrs. Maude Beals Turner
5434 Page Boulevard, St. Louis, Mo.

Advertisement appears only in The Christian Science Monitor

CAMPS FOR BOYS

LEELANAU FOR BOYS

"A Character Building Camp" 11th Season

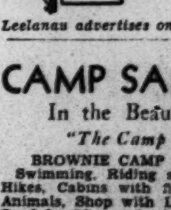

All land and water sports. Horseback riding. Overnight camping trips on a remote island. Sailboats and outboard motor boats built by the boys directed by expert boatbuilder. Glider club. Tutoring optional. Booklet.

WILLIAM BEALS, Director
Glen Arbor, Michigan

Leelanau advertises only in The Christian Science Monitor

CAMP SANGAMON for BOYS

In the Beautiful Green Mountains

"The Camp With the Pioneer Spirit"

BROWNIE CAMP 6-9 YRS. PIONEERS 10-15

Swimming, Riding at Bar S Range, Canoeing, Woodsy Hikes, Cabins with fireplaces, Gardening, Tennis, Farm Animals, Shop with Lathes, Studio. No extras. Fee $300. Send for 36-page booklet.

Mr. and Mrs. L. E. SMITH PITTSFORD, VT.

EDUCATIONAL

These Amateur College Presidents

By ROLLIN LYNDE HARTT
Written for The Christian Science Monitor

WITH "amazement and amusement," as he says, a lifelong engineer awoke one morning to find himself a college president, and it would seem that this fate which befell Arthur Ernest Morgan eight years ago may yet befall the best of us, no matter how far from academic our occupation hitherto.

Banking is no preventive. Thomas Sovereign Gates has been made president of the University of Pennsylvania. Business is no preventive. Mr. Gates's predecessor (with the title of provost) had been for 29 years a manufacturer. When chosen president of Dartmouth, Ernest Martin Hopkins was still deep in organization work for industrial concerns. The military profession is no preventive. Major Garey became president of St. John's, and Gen. Sir Arthur William Currie is now president of McGill.

The editor's sanctum appears to be a positive danger spot. There Wisconsin found Glenn Frank. There Knox found Albert Britt. There Bates found Clifton Daggett Gray. Hamilton Holt, long editor of the Independent, is president of Rollins. Another editor reports overtures from four colleges in succession.

True, the demand for amateur college presidents is a phenomenon not altogether new. Anciently, a college in need of a president called a minister; in 1865, Washington College called Gen. Robert E. Lee; 40 years ago, Columbia called a tea and silk merchant who had been mayor of Brooklyn; and in a sense every new president is an amateur. "Presidents," observes Dr. Charles F. Thwing, "come to their office without specific training. There is no professional school to educate presidents."

Quest for Outsiders

The nearest approach to training would appear to be a professorship in the art and science of teaching. Five excellent presidents—Butler of Columbia, Brown of New York University, Coffman of Minnesota, Jessup of the State University of Iowa, Elliott of Purdue—have that background. One amateur college president, Glenn Frank, has a background at least faintly resembling it. For four years he was assistant to the president of Northwestern, though that was not what fascinated Wisconsin. Perhaps it even counted against him. Increasingly the quest is for outsiders—men who have never taught, never managed teachers, never dreamed of managing teachers. The less a man knows about teaching and about managing teachers, the more likely that some excited college will think it sees presidential timber in him. Morgan of Antioch is not a college graduate. Gen. Sir Arthur William Currie was never in college.

The belief seems to be that education, if it is to be saved, must be saved from the educators. This has its "amazing and amusing" side, doubtless, but has it not also a certain manifest degree of practicality?

Good humoredly, though with a daring pertinence, Dr. Edwin E. Slosson once remarked, "All educators extol experimentation, but few of them are willing to try it in their own profession. Yet nowhere is it more needed. For our college system and methods have been handed down from the Middle Ages with as little alteration as possible by each succeeding generation. The medieval robes which they don at commencement time are symbols of the mental costumes that they wear habitually."

At least one educator acknowledges the truth of this. "We are afraid of unpopularity, of nonconformity and queerness, and above all, many of us, of mistakes," he confesses. "Our gospel is one of conduct, not of adventure, and safe conduct at that."

It must be recognized, of course, that new executive stock will not always go in headlong for experimentation. Under Gen. Sir Arthur Currie, McGill remains McGill. Under President Britt, Knox has absorbed Lombard but is not otherwise greatly changed; under Hopkins, Dartmouth is still Dartmouth. Gates, formerly of J. P. Morgan & Co., Drexel & Co., and the Baldwin Locomotive Works, announces no revolutionary program for Pennsylvania. Yet a college may gain much from new stock even when new stock leaves educational affairs about as they were. Students cease to think of "Prexie" as a mere scholar and pedagogue. He has "done things" and "been somebody" out in the big world before coming.

"Done Things"

Take Currie. In 1914 Currie went overseas in command of the Second Canadian Infantry. On his sector the Germans first used gas. Instantly he grasped the situation, and said, "Don't fall back; see how the ground slopes, go forward!" That single stroke of genius was principally what won him command of the entire Canadian expeditionary force, and he returned home loaded with decorations—British, French, Belgian, and American. Any undergraduate can admire Currie, whereas it is sometimes a little difficult for an undergraduate to admire a glorified ex-professor of Greek.

Take Morgan. At 19 Arthur Ernest Morgan left home with a dollar in his pocket and tramped to the Mississippi. Tying two logs together, he floated down the river to seek his fortune. During three years, as he relates, he "husked corn, milked cows, swung an ax in a mountain lumber camp, set type, made a collection of western lichens for an eastern university, rented and operated a fruit ranch, and developed a beginning of self-reliance." He has since been supervising engineer of the United States Government drainage investigations, designed an $8,000,000 reclamation project in Arkansas, and built 75 constructions for flood control. At Antioch College, where wage-earning periods alternate with study periods, his presence is a tremendously practical inspiration.

Now, when an amateur president has the advantage of knowing that college administration is not the only important job he is fitted for, and has also the advantage of knowing that the college knows that he knows it, it will never be said of him that he displays "the caution of his convictions." He will do as he thinks best, be himself, and laugh at danger. At St. John's, Major Garey began by demanding the resignation of all but one or two of the trustees, and hardly had Glenn Frank arrived at Wisconsin when the question of academic freedom came up. "As long as I am president of the University of Wisconsin," the newcomer declared, "complete and unqualified academic freedom will not only be accorded to the members of its faculties, but will be vigorously defended."

The sensational iconoclast and revolutionist among amateurs is the delightful Hamilton Holt. At Rollins College, Dr Holt has completely abolished the lecture system—"that process by which the contents of the professor's notebook are transferred by means of a fountain pen to the student's notebook without having passed through the brain of either." He has completely abolished the recitation. "If anything is to be learned," he says, "it is the student who should question the teacher, not the teacher the student." For the customary methods, he has substituted the now famous "two-hour conference plan."

No More Lecturing

Never again, if Dr. Holt has his way, will any professor at Rollins be caught lecturing. Never again will there be a recitation. This is all very radical, of course, but is it not what the trustees might have expected when, as Corra Harris says, they "went crazy," and engaged a journalist to take charge at Rollins College? A journalist is a student constantly looking up new subjects. Does he do it by attending lectures? Would recitations help him? Instead, he goes after information on his own, gains further light by discussing it with his colleagues, and appeals to a specialist only when he has enabled himself to understand clearly the things that he can make that specialist tell him. Put a journalist at the head of a college, and what more natural that he should set students to informing themselves in just that way?

Lodge the initiative with the student, and behold, the student saws into a subject energetically, enjoys sawing in, and makes friends with the same professor whom, under the usual system, he might have regarded as a tyrant and natural enemy. It must be admitted that making friends with professors at Rollins is comparatively easy. They are picked men and men picked for an ability to make youngsters admire and like them. Your Phi Beta Kappa key, your genius for research, and your boast of having written 14 textbooks will not win you a professorship at Rollins until Dr. Holt has inquired around among your former students and heard them call you a mighty fine fellow.

The faculty at McGill was about to drop a boy. "Never!" said General Sir Arthur Currie. "He flunks—I know it—but he has had two poems in Life and three in Punch. We'll keep that boy." This sort of thing scandalizes the reactionaries, and so, it may be added, does the whole idea of calling in amateurs to run our colleges, but observe what can happen in even the best regulated of educational families.

Old Dr. Pepper was no amateur, yet he said, "The University of Pennsylvania went to sleep after its birth, and remained asleep until I became president. It then waked up, and there has been trouble ever since." President Coleman of Reed is no amateur, yet he reports, "We do not compel the student to listen to us. We do not mark class attendance, and we have no system of cuts, excuses, and penalties. As a matter of fact, it is not uncommon to find groups of upper-class students carrying on discussions and investigations with no teacher present. When I have asked such a group where their teacher was the reply has been, 'Oh, he is within reach; we can find him if we need him!'"

A recent writer speaks of the college as "a playground for reformers," but medievalism still prevails in many establishments for higher learning, and the vast majority of them are still controlled by presidents who resist experimentation.

Discussing the quest of outsiders, of new executive stock and new ideas, a spokesman for one of the largest educational foundations declared the other day, "We welcome it."

Activities Interrupting School Declared Far Too Numerous

CALIFORNIAN SCHOOL SURVEY SERIES—No. 7

By COURTLAND HOLDOM
Staff Correspondent

Special from The Christian Science Monitor Bureau

San Francisco

HOW may the public schools be kept at the job of teaching, well and thoroughly, the required courses, without either permitting irrelevant interruptions or excluding helpful activities which may not fall strictly within the scope of book learning?

The question of interruptions to school work was given careful consideration by the California Commission for the Study of Educational Problems, and its forthcoming report should do much toward clearing up some of the difficulties involved for the average classroom teacher.

"Parents, teachers and other citizens have told the commission in no uncertain terms that the schools are not 'tending to business,' that young people are daily being interrupted in, or distracted from the vital business of getting an education," that report will say.

"Invasions of school time are of two kinds," it will continue: "those sponsored by the school officials or by the student body, and those created by outside interests that want to use the schools for worthy or unworthy ends.

"Distractions of the first sort are not necessarily bad if kept within proper bounds. They consist of regular assemblies at which noted persons speak; rallies to generate school spirit, loyalty and social consciousness; announcements of school activities, and similar infringements on the time usually dedicated to study and recitation.

Activities Increase

"Even to citizens who graduated from high school but a few years ago, the number and the variety of present-day school activities is astounding. For example, the following is the list of such activities in a single California high school:

"Administrative: Board of commissioners, boys' council, girls' council, officers of girls' association, officers of boys' league, girls' board of athletic control, boys' board of athletic control, class officers, club officers, store manager, manager of cafeteria, managers of teams, managers of other activities, service on permanent and temporary committees, yell leader, student clerks, officers of five girls' clubs (all the girls are evenly dividend into these five clubs. The clubs are the basis for athletic competition, social service work, and recreation).

"Cultural: Association of Girl Students, boys' league, class membership, stage crews, wardrobe mistress.

"Clubs: Little Theater Guild; Stamp Club; two music clubs; dancing club; radio and physics clubs; Math Club; French Club; German Club; Block "S" Society; Scholarship Society; Boys Service Club; Forum; school newspaper; scoreboard officials; dramatics, four major and large number of minor parts; band, one major part; orchestra, one major part; choral; operettas; debating; lectures on popular subjects; vocational talks; health lectures; orientation talks; talks on school leadership; talks on life values; student assemblies.

"Athletics: For boys, interscholastic teams: football, baseball, basketball, track, swimming, tennis; intramural: decathlon event, shield events; interclass: football, baseball, basketball, track, swimming, tennis, handball, golf, horseshoes; inter-period: touch football, volleyball, basketball, indoor baseball. For girls: interclub: hockey teams, baseball teams, swimming teams, basketball teams, track teams, tennis teams; interclass: hockey, baseball, swimming, basketball, track, volleyball.

"Records: Service point system; merit system; athletic awards system (boys and girls); health quotient; C. S. F. membership; Seal Bearers C. S. F.; athletic competition records.

"Other activities: freshman-sophomore rush; bonfire rally; campus day; junior-senior prom; freshman reception; senior week; commencement; play day; Girl Scouts; sports night; girls athletic demonstration night.

"Only when too long in duration, occurring too often, or occurring at such irregular times as to disorganize the rest of the school program, do student activities seriously interfere with the relatively more important work for which the schools have been financed and built.

"The second type of school interruptions—time periods monopolized by outside interests—has much less justification.

"The variety of these sources of outside interruption is endless. There are commercial organizations, charitable organizations, patriotic organizations, community organizations, booster organizations, educational hobby organizations, business firms, industries, and a long list of miscellaneous interests.

Difficult for Principal

"A school official, therefore, sometimes finds it difficult to give his students that proper protection against interruptions of study which he would like to give. In any event, unless the school board or other higher authority has established definite regulations as to such interruptions, there is, on the one hand, no rule to which the conscientious principal can appeal, and, on the other hand, without the exercise of his authority there is nothing to prevent the school children being distracted from their studies, thus diverting school money from its proper use."

"In view of the prevalence of interruptions of school work, the commission recommends:

"That every encouragement be given to those schools that are using wisely such activities as debating, literary and musical societies, athletics, and language clubs, which clearly tend to a desirable intellectual, social or physical development of the boy and girl, and which help to create a desire for the best things in music, in art, in literature, or in citizenship.

"That the State Department of Education prepare regulations regarding the use of school time for extra-curricular activities.

"That the State Department of Education instruct public school superintendents and principals to make a careful analysis of all the extra-curricular activities in their several schools in order to determine which activities justify the use of the school time and the money consumed, and that a definite, stated period during each day, or on certain days, be assigned to worth-while assemblies, announcement periods, and other interruptions sponsored by the school officials or the student body.

"That by amending Article V, Section 353 of the 1929 School Code, the introduction into the school room of any radio program or film, however fine its quality, which is so announced or so titled as to gain 'good will' for its sponsor, or which advertises a sponsor's wares, be forbidden by statute.

"That, in view of the growing importance of radio and motion pictures as educational media, the Legislature authorizes the appointment of a special commission to report at the 1933 session how the schools may properly utilize these two new means of public instruction."

The question of how best to secure public school teachers who are eminently qualified to fulfill their important duties will be discussed in the next of these articles.

PLAYTIME AT THE TAMAGA-JUKU SCHOOL, NEAR TOKYO, JAPAN

School in Japan That Typifies Progressive Work in the Empire

Special from The Christian Science Monitor Bureau

New York

JAPAN is keenly interested in modern educational ideas and in vocational education that leads to development of individual character and mental alertness, according to Kuniyoshi Obara, one of the foremost educational leaders of that country. Mr. Obara is making a short visit in the United States on his way to Geneva, where he will confer with officials of the educational department of the League of Nations.

As recently as 10 years ago, modern educational methods encountered great opposition in Japan from supporters of the old régime and from the Government, Mr. Obara told a Monitor correspondent in an interview here. Their value has gradually been recognized, however, and at present more than half their former critics are very much in sympathy with the modern trend toward progressive educational systems.

Mr. Obara, who is the founder and director of the Tamagawa-Juku, one of the most interesting educational enterprises in Japan, described his ideal of education as a process which encourages and develops the children's latent abilities and teaches them self-control, self-respect and self-reliance, rather than a system which cramps the individual into a set mold determined by the instructor.

"It is also very important to acquaint the children with the manners and customs of other nations," Mr. Obara continued. "They should be brought into contact with people of other countries and taught to understand and respect them. The true modern educational system should include the best methods of all countries and should always bring the students into contact with the best things of other nations."

Education should not be merely a formal or academic process, Mr. Obara holds, but should be related to all the events of life. The most important part of education is done out of school hours, he said.

Stereotyped Methods Taboo

At the Tamagawa-Juku, therefore, he discourages what he considers artificial and stereotyped methods. The kindergarten children, for instance, roam over the hills, studying flowers and plants while resting under shady trees; they sing under the clear sky and take lunch by the pond. As he considers the care of animals an important part of a child's experience, the children raise chickens, bees, fish, cows, pigs, rabbits and silk worms. The child who fails to feed his animals must go without a meal himself.

The forenoon is spent in classroom studies; the afternoon in various forms of industrial and agricultural work, and in the evenings the children study alone.

The school is self-supporting and was founded by Mr. Obara two years ago especially to bring the advantages of his educational ideas to children whose parents could not afford to pay tuition fees. Besides the income obtained from the animals that the children raise, many other activities of the school yield a financial return.

The publishing department contributes about one-half of the general school expenses and ranks among the 10 best in Japan, Mr. Obara said. Educational and children's books are published by the department and the work gives the students a practical knowledge of language and of editorial work, bookbinding, publicity and advertising.

The farming classes, it seems, raise vegetables enough to supply all the current needs of the school and hope to increase the amount so as to meet the needs of the entire community. The technological department teaches the children carpentry and repair work, and the civil engineering department teaches and supervises them in laying and maintaining roads, opening unbroken land, concrete work for houses, sewer work, transporting and scattering gravels, water supply, electrical and telephone work.

Music Required

At least one course in music is required of every student, Mr. Obara said, since he holds that artistic training is essential in any well-balanced educational system.

Mr. Obara has been interested in advanced educational methods for many years, his grandfather having been a prominent Juku teacher. He was elected president of the Seijo-Gakuen, a private educational institution carried on along lines similar to those of his project, in May 1930, and was acting president and vice-president for several years before that.

The story of the founding of the Tamagawa-Juku, at Machida-Machi, near Tokyo, is an interesting one. Mr. Obara, having become impressed with the need for an institution of that kind for children who could not pay, decided to launch the venture, although he had not one penny of endowment. He acquired 250 acres of a beautiful tract of country which was quite unimproved and had not even any transportation facilities. This he divided into lots and sold them to prospective residents, retaining a campus of 65 acres for the school. Soon a car line was laid out to the school community from Tokyo and money from the sale of the property and some contributions were available to start the buildings.

There are about 200 students in the school now, Mr. Obara said. Well-to-do parents who send their children there because of the democratic training the students receive must pay from 10 to 40 yen a month for the privilege, but their children take part in the work just as do all others who are supported by the proceeds.

Mr. Obara said he welcomed enrollment of students from other countries at his school and always welcomed persons visiting Japan who care to go out to Tamagawa-Juku, about 40 minutes by car from Tokyo.

The Parent

Los Angeles, Calif.

Dear Friends:

My gratitude for the Parent column is very deep. It was when our little girl came two years ago, with the experience of parenthood entirely new to me, that I first took notice of the Column; and what a blessing and guide it has been! I am saving many of the articles in a scrapbook, classified as nearly as possible according to subject matter; and whenever undesirable phases present themselves it is a great joy to be able to go over the experiences of other parents and see how they worked them out and have them act as a guide.

I have been particularly grateful for the thought of teaching children to serve at an early age. This has been carried out with the child in allowing her to carry small pieces to the laundry bag, in bringing Mother and Daddy their slippers and in placing the silver and napkins on the table. When requesting these tasks to be performed I am always careful to watch that she is not absorbed in play which would have to be interrupted.

A definite place for playthings and seeing that they are put there each evening has brought out a great sense of law and order.

Not having a garden of our own, Mother and child must needs purchase flowers for "Daddy" and it is a great joy to watch the child's pleasure in presenting them to him upon his arrival, thus forging another link in the chain of understanding and love.

We began reading to the child when she was about six months of age and this has been a wonderful help in teaching her not only to sit quietly but to respect and learn how to handle books. We now see the fruits in clearly enunciated words and good sentences.

I should be very happy to have anyone interested in the rearing of children write to me from anywhere either in the United States or abroad.

(Mrs.) L. E. H.

Redondo Beach, Calif.

Dear Friends:

A story told by a high school teacher has served as a useful illustration.

One morning a girl came late to class and made unnecessary noise as she took her seat. The teacher recognized it as a bid for attention and disappointed the young lady by giving her no attention whatever just at that time. Later when the incident might have been forgotten, she showered a wealth of loving consideration upon the girl and there were no more undesirable bids for attention. In fact, her influence for good upon the girl was greatly increased and so was the happiness of everyone concerned.

Possibly it was not easy for the teacher to control an impulse to punish the girl for disturbing the class. If punishment or scolding had been given it might have made the girl more determined to get recognition by wrong methods. Much better results were obtained through self-control and a loving attitude.

M. D. P.

[Beginning next week, this column will appear on the Saturday instead of Tuesday Educational Page.]

Secret of Why She Liked School

Special to The Christian Science Monitor

Kansas City, Mo.

"MOTHER, I feel so sorry for you." This remark, made a few days ago by my fourth-grade daughter, startled me. "Why" I asked, trying to sound as unconcerned as possible while restraining exclamations and questions alike.

"Because you can't go to school," she explained.

An immediate picture of her classroom—I had visited many times, of course—came to my thought. Almost perfect order in a group of 43; strict requirements of scholarship; responsibility placed wherever due; in fact, a teacher who seemed unusually "strict"—and yet my daughter said, "I am sorry for you because you can't go to school."

What, then, was the somewhat intangible element of her school day that she was trying to convey to me?

After several more visits to the room I summed it up in the words, constructive schoolroom atmosphere, for almost without exception the teacher's remarks, corrections and suggestions were made in constructive rather than negative terms, tones and even facial expressions. It really was a happy room to be in, and I found myself overstaying whenever I visited!

This was partly due, I believe, to the teacher's ability to strike a happy balance between work and play, so that just before the point of tedium in learning was reached the lesson seemed to turn itself into a game. I say "seemed" because never for one moment was the situation out of conscious control of the teacher; and by this constructive method not one of the essentials of acquired knowledge was neglected, but at the same time the class was given continuous opportunity to develop and use originality and initiative in doing and learning. "That is a splendid suggestion," "That is good," "That would be fine," "How many would like to . . ." "I was sure we could depend upon you for that . . ."—were a few of the remarks with which she started off the day's work.

A reading lesson—it turned out to be language and spelling and a lesson in courtesy as well—in which were presented a number of new words, was in progress during one of my visits. If a word was mispronounced the teacher would ask, "Who can help Bobby" (or Mary) and some other child would pronounce the word. At the end of the reading period the teacher, who had unobtrusively written on the board these mispronounced words, said:

Intelligent Guidance

"Now let's look up the words that some of us had difficulty with"—pointing to a particular word—"Jim, this is your word, tell us what it is"—Jim would pronounce and spell it and explain its meaning. "Betty, this is your word—," and on through the list.

"Can anyone in the class make some helpful suggestion about Jane's reading that would make it more enjoyable to those who listen?" she asked, having commented on Jane's clear pronunciation of words.

"I wish she would read slower," said one child. The entire class agreed. Jane thanked them and promised to give her attention to this phase of her reading. (A month later this habit had been entirely corrected).

Suddenly this atmosphere of polite helpfulness was interrupted by a stifled cry. A hand went up. "Tom punched me in the back!"

All eyes turned to Tom, but the teacher ignored him, saying to the complaining witness, "That's too bad. We sometimes do find poor citizens in a community. We have to learn to do our best in spite of them, and at the same time do all we can to help them learn to be better citizens."

A Step Ahead

Tom, who evidently had been indulging a sudden sense of belligerency, subsided shamefacedly when the wind was thus unexpectedly taken out of his sails. The child whom the "punch" really hadn't hurt had taken a step in learning an invaluable lesson of her responsibility to "carry on" in the face of seeming difficulty. The whole class had, in fact, received instruction in behavior—and all in the space of a moment without an angry word, or a change in tone by the teacher.

To sum up—the teacher made the children feel that they could "do it," no matter what it was, and showed them how to love doing it. She succeeded in surrounding them with conditions, both mental and material (there were many interesting maps, pictures, displays, etc., in the room), which tended to stimulate them and develop in them initiative, that they might learn today's lessons in such a way that tomorrow's call upon them would be answered more happily and wisely.

SCHOOLS—Massachusetts

VESPER GEORGE
School of Art
2nd Term February 2
Ken. 5393 44 St. Botolph St.
BOSTON

New York

PRATT SCHOOL
Business and Secretarial Training. Individual Instruction. References Required. Day and Evening Sessions.
Students under sixteen not admitted.
62 West 45th St., New York
VAnderbilt 3-0896 Murray Hill 7765

INTERIOR DECORATION
STUDY AT HOME
Unlimited opportunities in fascinating profession. Our Home Study Course gives full instruction and easy method for practical application. Color harmony, draperies, period and modernistic furniture and all fundamentals. Faculty of leading decorators.
Send at once for free booklet 26-F
The New York School of Interior Decoration
578 Madison Avenue New York City

SCHOOLS—Oregon

BehnkeWalker
Business College
—is the officially recognized leader of America's 10,000 business colleges, for typewriting efficiency. Every graduate is placed in a paying position.
Free Success Catalogue
Enroll ANY TIME for Day or Night School 11th and Salmon, Portland, Ore.

Baldwin Secretarial School
SMALL—EXCLUSIVE
Central Location
Cheery Quarters
Personal Attention
Limited Registration
Platt Bldg., Park St., near Washington
PORTLAND OREGON

SCHOOLS—California

Berkeley Hall School
BEVERLY HILLS, CALIFORNIA
Co-educational Resident and Day School KINDERGARTEN TO TENTH GRADE
Superior Academic Work with opportunity for study in Music, Dancing, Dramatics and Art.
Outdoor sports the entire year.
300 N. Swall Drive Oxford 6814

Missouri

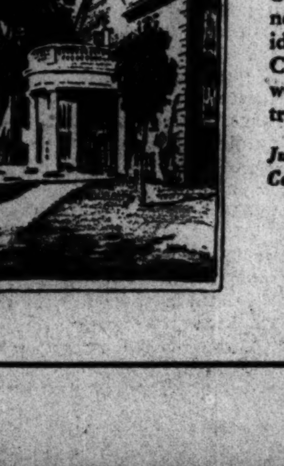

THE power to think accurately, wisely and with intelligent discrimination; the ability to dissect thought and to discard that which is not constructive in daily living; the forming of high ideals and the development of the courage necessary for standing by those ideals until they are outlined in Christian character; that is the work The Principia regards as true education.

Junior College Coeducational
Lower School Upper School

The PRINCIPIA
FOUNDED 1898
ST. LOUIS, MISSOURI

England

St. Michaels
UCKFIELD
SUSSEX, ENGLAND
Preparatory for the Public Schools and Royal Naval College, Dartmouth
Situated midway between Brighton and Tunbridge Wells, and about 40 miles from London.

Castlemere
Rustington Sussex, England
HOME SCHOOL FOR GIRLS
Large House, good grounds, close to sea.
Principal: Miss BARNES
Telephone: 138 Rustington
CASTLEMERE SCHOOL FOR BOYS
Preparatory & Senior
at The Grange, Rustington
Resident and Visiting Masters

SCHOOLS—England

Roxbury School
Cadogan Road, Surbiton
SURREY, ENGLAND
Boarding School for Girls . . . Day School for Girls and Boys . . . Vacancies for Girls from five to twelve, at moderate fees.
For particulars apply to PRINCIPAL
Tel.: Elmbridge 2583

The Gateway
A School for Girls 4-11 Years and Little Boys
FULLY CERTIFIED TEACHERS
Home Atmosphere
ST. GEORGES ROAD, WALLINGTON, SURREY, ENG.

Vernon House
Brondesbury, London, N. W. 6
(Recognised by the Board of Education)
"This School is rendering valuable service to the Community" (See Government Report). Forty Scholarship successes. Boys needing encouragement brought up to standard. Day boys and Day boarders only.
H. Ernest Evans, B.A., LL.D., Headmaster
Tel. Willesden 1681

Challoner School
71 & 72 Queen's Gate, London, S.W.7
Telephone Kensington 1223
A Boarding and Day School for Girls
Boys are admitted to the Lower School
The School has been founded, maintained and endowed to advance the cause of education, and all income is devoted to that purpose.

Can You Qualify as an Interesting Companion To Husband, Brother and Friends?

If you are a daily reader of
THE CHRISTIAN SCIENCE MONITOR
An International Daily Newspaper

You will be well equipped to talk intelligently about World Affairs, Politics, Books, Music, Drama, Radio, Sports and many other subjects. The Monitor with its trained and cultured writers from all quarters of the globe is always a guide to good conversation.

Clip the coupon and qualify!

THE CHRISTIAN SCIENCE MONITOR,
107 Falmouth Street, Boston, Massachusetts
Please enter my subscription to The Christian Science Monitor for a period of ☐ one month 75c; ☐ three months $2.25; ☐ six months $4.50; ☐ one year $9.00, for which I enclose remittance.
Name ....
Street ....
City .... State ....

THE CHRISTIAN SCIENCE PUBLISHING SOCIETY
BOSTON, MASSACHUSETTS

Women's Enterprises and Activities

Reviving Past Glories

Special to The Christian Science Monitor

Munich, Ger.

FRAU ANNETTE VON ECKHARDT is a scion of an old German-Russian (Baltic) noble family. As a child she was initiated into the mysteries and beauties of art by her grand uncle, Baron von Liphart, a well-known collector in Florence. Had she been as rich as this old Baltic landowner, Frau von Eckhardt would herself have become a collector; but as she had to earn money, she began to restore what others collected.

From Pastime to Profession

Her love for this work, and her skill in doing it, date back to the days of her childhood. Her father was a diplomat, and when Annette was still very young he held a post in Tunis. The family used to spend the summers at Carthage, and here Annette and her sister would go out with spades and dig in the ruins near by, where they vied with the children of the English Consul in the ambition to unearth the most interesting finds. One day Annette dug up a bit of stucco with colored designs. At home she tried to retouch the dimmed parts and to restore the color where it had entirely vanished. Pieces of mosaic she would polish with wax until the old glow and gloss came back. Gradually she discovered how the paint had been applied in the ancient frescoes, and of what the paint was composed. When, some 20 years later, she was commissioned to copy mural paintings in Pompeii and Herculaneum for a museum, the task was but a continuation of her childhood pastime at Carthage.

At present Frau von Eckhardt is engaged in copying colored parchment paintings on a ground of polished gold, from a manuscript of the eighth century. To produce the gold ground is a most difficult and expensive process. After a page is finished it takes several days' work to give it the patina of age. Before beginning to copy an ancient manuscript, Frau von Eckhardt prepares her own parchment, to give it the necessary look of the time-worn and often mildew-stained original.

No Deception

Her copies of frescoes are likewise made to show every crack and stain in the wall, every spot of dimmed or worn-away paint she sees in the model. Her productions, she declares, should not look "restored" or copied. But although her ambition is to have her achievement so perfect that it might be taken for the original, Frau von Eckhardt has never tried to deceive anybody. She claims that she has never worked for a dealer, that orders have always come from museums and private collectors. She points out that her accomplishment is slow, many months often being required for one task, and that much of it is done with the aid of a magnifying glass.

She also experiments freely. At one time she attempted to copy a Limoges enamel, dating from the fifteenth century. Enamel consists of a coating of ground colored glass fused with a flux on a base of gilt copper. After a number of trials with honey, gum, the yoke of an egg, and other mediums, she finally succeeded in producing on paper transparent colors that glow like jewels. She has also been successful in repairing damage in genuine enamel.

The most toilsome work is the mending of woven fabrics, such as tapestries and very ancient materials. Frequently, Frau von Eckhardt stated, a collector would bring two bits of some old Gobelin and ask her to make one piece of the two remnants. This is a difficult task, for it is necessary to be intimately familiar with the style, the period and the maker. The slightest blunder, such as a wrong ornament, or the incorrect placing of the figures, will spoil the tapestry. To obtain the exact colors required for her work of restoration, Frau von Eckhardt dyes the yarn herself. Her intuition, and the infinite patience with which she follows the methods and intentions of bygone artisans and artists are wonderful.

Before the war Frau von Eckhardt's skill was widely sought. In many a castle in Germany she restored, or helped to preserve from the ravages of time, dust and moth, valuable tapestries. She has painted innumerable miniature portraits on ivory of members of the peerage. She has catalogued unique collections of faience, Limoges, and other relics of art, giving an exact picture of each object.

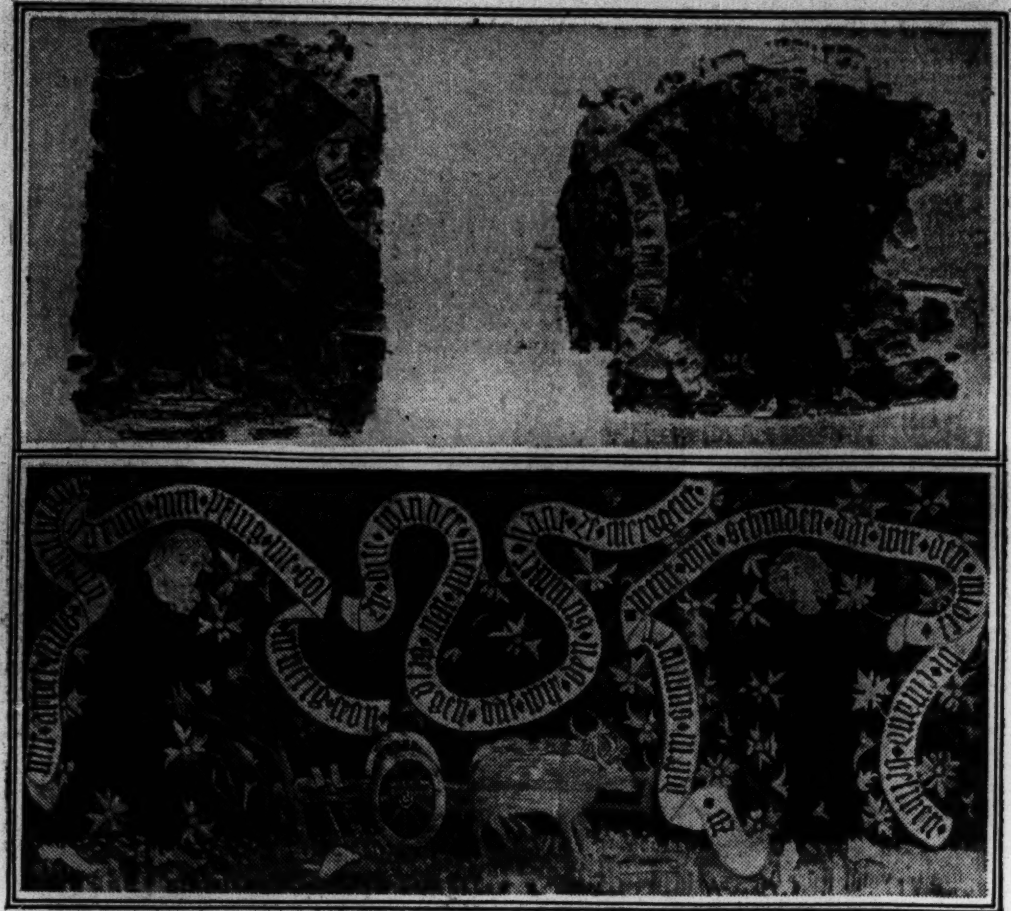

Above—Two Ancient Fragments of Gothic Tapestry. Below—Their Restoration, by Frau Annette von Eckhardt.

She has copied rare illumined manuscripts for bibliophiles and libraries. The World War, and the difficulties that followed the war, have naturally curtailed her field of work for the present. Money has become scarce, and collectors and bibliophiles have none to spend on their fancies. Some of the museums she works for even pay her in installments. Foreigners who have heard of her work, or have seen some of it, look her up. Her art, however, being what might be called "anonymous" art, Annette von Eckhardt has not become widely known outside the group of art experts, connoisseurs and collectors in Germany, but these highly appreciate her skill.

Relation of Training to Income

Unusual Ways of Wage Earning

"Employment for Women" Series—No. 6

By ETHELYN MIDDLETON

Written for The Christian Science Monitor

ECONOMIC insecurity, one of the seeming hazards of existence in this world, has been sadly stressed of recent months. Undoubtedly many sheltered women who have read these articles on the wage-earning problem for women have hoped to find some avenue which they might reasonably follow toward the goal of money earning. It has been encouraging to the writer to find so many cases where some particular experience, some personal necessity, some unexpected opening for usefulness, has resulted in income-earning work.

The need of a convenience in her own home has been to many a woman the incentive for inventing some device later patented and distributed by her. It was a home woman who invented and marketed a set of cooking tongs to protect arms and hands from sputtering grease and from oven heat, and to lift food without its slipping. The dustpan that does away with stooping, now largely used in hotels and offices, was the invention of a Chicago woman.

A skirt-marker, sold at all notion counters, is described by its inventor as originally a help for a willing husband in hanging his wife's skirts.

Mrs. Catherine Sunderland, a Connecticut housewife, devised a knot-shaped piece of felt which, inserted in shoe heels, prevents counter edges from rubbing stockings. This simple little device resulted from Mrs. Sunderland's thrifty desire to cut the hosiery bill for her large family.

"To stop my own windows from rattling," is given by another inventor as her incentive for a contraption which now handles in hundreds of homes the problem of noisy windows.

Such women might be described as mechanically minded, although as a matter of fact, none of those mentioned in this article had technical mechanical training.

Enthusiasm Led to Vocation

A personal bent has often resulted in paid service to a community. A New Jersey school teacher was inspired by a trip abroad with enthusiasm for old English gardens, which she believed to be particularly suited to her neighborhood. She gave further study to the subject, with the result that she abandoned teaching, to plan and plant permanent gardens for her neighbors, reaching a class of country dwellers who could not afford the services of a professional landscape architect or who had gardens too small for extensive work.

A kindred occupation that grew from neighborhood work in a Boston suburb was the designing and fitting-out of back-yard playgrounds for children. The young woman who started this is now employed by a manufacturing firm that makes playground equipment.

Some women have found broad accomplishments salable in the professional market. Tourist agencies have use for traveled women who write and speak foreign languages. There are several nationally known women who make an annual business of conducting trips abroad.

Positions that deal directly with the public, such as information desk clerks and receptionists are often held by tactful women without business training, beyond a knowledge of the subject at hand. A trained speaking voice is an asset in soliciting orders over the telephone or in promulgating educational work through the same channel. Many paid speakers on industrial subjects graduated from their own city club or county grange service. Again, in all large cities there are shopping bureaus managed by women who know both city shops and the needs of out-of-town buyers, and there are salaried positions of this sort in many department stores.

The new fashions, with their insistence on the personal touch, are reviving the services of the private dressmaker. The writer has knowledge of several women who have recently started small dressmaking establishments in inland towns and cities, and of untrained women with good taste in clothes, who are taking courses in costume designing and the proper use of dress patterns.

Inherited Businesses

The Victorian woman, proud of knowing nothing of her husband's or father's affairs, has disappeared, judging by the number of women who have successfully continued an inherited business.

A week after her husband's passing, Mrs. A. A. Anzell went down to the factory to see about settling up the concern. However, she found making mirrors such a fascinating work that she carried on the business and in two years doubled the volume of production, which now includes magnifying and other special glasses.

Mrs. Aba Parrot Carey, enthusiastic over her father's invention of a dry street-cleaner, took up his job and interested a group of hard-headed business men in raising a large sum of money to promote it.

There are many instances of such industries as real estate, trucking and plumbing carried on by women who inherited the work and developed its possibilities.

To say that such opportunities "just happen" is, perhaps, a slight distortion of the truth. In point of fact, little that was accidental characterizes the money-earning enterprises described in this article. All of them require aptitude and determination. Nevertheless, this category of miscellaneous ways of making an income deserves the study of the woman who, by reason of circumstance, is unable to demand a wage in the more conventional fields.

[This is the last article in a series of six. The other five have appeared on preceding Tuesdays.]

Color for Shelving

When freshening the summer cottage for the season, an effective touch can be given by painting, in one of the bright colors shown in the other furnishings, the inside of any shelving. Such treatment provides an excellent background for china, books, and the various articles likely to be placed on the shelves, and, where a room needs additional color, this method gives wonderfully good results.

In a summer cottage where shelving covers an entire end of the long, narrow living room, one or two shelves are always kept empty except for a single center decoration of flowers in a low, spreading container either of pottery or glass. The foliage is sometimes a vine that trails along the painted surface of the shelf's interior or hangs from a swinging receptacle caught by a chain to the top of the shelf. However, the idea is the important thing, and if one's summer cottage has shelving that needs brightening, whether in kitchen, living room or bedroom, painting the inside of the shelves with an appropriate and brilliant color will work a happy transformation.

An Export Merchant

Special to The Christian Science Monitor

Adelaide, S. Aust.

AUSTRALIA offers great opportunities for industrious and versatile women. The conditions of the primary producers necessitate women's active coöperation, and in the far outback, where domestic amenities are really essential to progressive settlement, women are a decidedly important factor. Many women conduct businesses in the markets of the city, either independently or in association with their husbands.

Arleigh V. Pitt is one of those who assists in the successful management of the difficult business of the sale and export of wholesale fruit and vegetables. She is a popular and dominating figure in the markets, studying not only local trade but overseas activities. Mrs. Pitt maintains constant communication with Australia House where, it is reported, the authorities treat her letters with considerable respect.

Mrs. Pitt is regarded as an authority on packing for export. She has qualified by travel. To study the handling of fruit in the Dominion of New Zealand she paid two visits to the leading markets and conferred with the store men and packers. Then, wishing to learn something about tropical fruits, she went to Colombo and got to grips with the problem how and when fruits should be picked to reach the table in best condition. The labeling of Australian fruit struck her as not being worthy of the product, and she designed a label for her firm which has become distinctive in overseas markets. The business which Mrs. Pitt helps so materially is one of fair proportions, for last season it sent away more than 35,000 cases of apples. She is now fostering the Australian peanut industry and considers there is excellent scope for development by white settlers in the Northern Territory.

Every branch of her husband's business is supervised by her, from the ripening rooms of the bananas to the cold storage. A petite figure Mrs. Pitt looks amid the busy men in the market, but when it comes to well-directed energy, even to unloading from the lorries, she has no rivals. In the midst of all she has a knack of maintaining an incomparable neatness of appearance.

Mrs. Pitt has always been a keen business woman. She was the first woman to qualify as a land agent in Adelaide. That was when she was Arleigh Medwell, and she gained a valuable knowledge in drawing up and settling agreements. This training also equipped her with a facility for discussing knotty legal points.

Another qualification which contributes much to Mrs. Pitt's success is her fine self-control. Whether directing the dispatch of a fleet of motor vans with produce or speaking over the long-distance telephone to country customers; whether talking business with Chinese buyers or managing the staff in her nicely equipped office, she preserves her poise and imperturbability. A glance at Mrs. Pitt in the daily round of her market activities is a demonstration of the decisive place women in Australia have taken in the realm of trade and commerce.

Women's Organizations

Written for The Christian Science Monitor

THE Fine Arts Department of the General Federation of Women's Clubs, Mrs. William N. Harder, chairman, believes that the increasing leisure in America constitutes a direct challenge to women, especially women who are working through organizations.

It is the conviction of members of this department that the greatest obstacle to the development of a widespread culture in America has been the all-too-general impression that art is only for those who have much leisure and opportunity and are possessed of unusually cultivated tastes.

In contrast to many of the older nations, where the masses of the people display much appreciation and understanding of the arts of their country, large numbers of Americans have felt that they must be deprived of a knowledge of music and other arts because of limited time or education. It has, therefore, become the first objective of the Fine Arts Department to make, in the next two years, a definite beginning in bringing to all people a realization that all art exists for the enrichment of life and that it has much to contribute to the ordinary existence of each one of us.

As a means to this end it is advocated that club women promote community festivals where music, art, poetry and the drama—the best the community affords—shall be associated together and presented in such a way as to make popular appeal. It is especially requested that the foreign born in every community be urged to make their contributions to such festivals.

The opportunity for further establishing an international understanding by accompanying the presentation of arts with some teaching of the history of the artist and the country from which he springs offers methods of coöperation between fine arts and international relations departments and makes for a fine feeling of sisterhood in the community.

Other suggestions from this department are that an attempt be made, through demonstrations, lectures or exhibitions, to stress the value of the beautiful in our homes and schools, and to show its influence in the development of well-rounded character. A concerted encouragement of a presentation of the finer things in radio programs and the encouraging of local artists through invitations to appear on club programs and by giving them the same honorarium which would be offered to people of like ability who appear as strangers, are practical methods of encouraging a fuller appreciation of the finer things of life.

The art division offers a valuable club service through its illustrated lecture service. There are now 50 lectures with and without slides, exhibitions of original etchings, wood blocks, and color prints, with instructions as to the process. There are many lectures with slides on all branches of civic art. Art in home and garden, and industrial and school art exhibits are new. There are two exhibitions of American pottery assembled from the best works of 25 potters, almost every state being represented. There are also four new moving picture films: How to make an etching, How to make a dry point, How to make wood blocks, and How to mold sculpture. Bookings for these exhibits may be arranged by addressing Mrs. Howard Green, 104 Franklin Avenue, Long Branch, N. J. Inclose stamp for reply.

From the President's Emergency Committee for Employment comes word of a method of giving relief to the unemployed in Idaho that has been originated in that western state.

Starting in the little town of Blackfoot with Mrs. S. W. Wilson as its inventor, the "block mother" plan has been adopted by almost every community in Idaho under the auspices of the Federation of Women's Clubs coöperating with plans of the women's division of the President's Emergency Committee for Employment.

Mrs. Wilson divided Blackfoot into sections and one mother on each street was assigned to search out all families in which there were unemployed members. Each "block mother" took the full responsibility of carrying through plans for the immediate relief of those under her care. In cases where the street was only thinly populated, the territory for the "block mother" was expanded to include perhaps two or three other neighboring streets.

Mrs. Wilson has told the President's Emergency Committee for Employment that Blackfoot has been able in this way to give personal and more intimate care to each of its cases of unemployment and has reduced any likelihood of a family's being overlooked due to the obscurity of its location.

Through the Federation of Women's Clubs, Idaho women have been urged to give employment at least one day each week for cleaning in the home and to make an extensive survey of their property to discover any other jobs that might be performed just as well now as later. As a result many hours of work have been provided to men and women.

For women who want

LARGER INCOMES

● Do you want a larger income than you have at present? Do you want a position where besides a large regular income you will derive great satisfaction every day because of real service you are rendering? Then write us at once, giving your age, education, qualifications. Several positions of this type are available right now in our organization — in various cities — to women of character between 28 and 45—full time basis. Previous experience not necessary.

Earnings of $400-$500 monthly not unusual, depending upon ability. Address your letter immediately to

The Bookhouse for Children

Personnel Division M 2

360 N. Michigan Ave., CHICAGO

When You Shampoo at Home

Why not use the high quality Liquid Shampoo used in Harper Method Shops? It is made of the purest and finest cleansers obtainable.

Because of the ease and thoroughness with which it can be rinsed off, it overcomes one of the most serious objections to regular shampooing.

Harper Method Liquid Shampoo gives the hair a rich and lustrous sheen and so softens it that it is easily curled and dressed.

Obtainable at all Harper Shops or direct from us, also at good Department Stores.

50c per bottle

The Harper Method

Martha Matilda Harper, Inc.
ROCHESTER, NEW YORK

Substantial Income

An unusually interesting opportunity is awaiting an unusual woman. Prospects for advancement are excellent for one with educational background, outstanding traits of character and desire to succeed. Earning from $2,500 up on commission basis. Applicant must be at least 28. Write, giving education, business or teaching experience. THE BOOKHOUSE for CHILDREN, 360 North Michigan Avenue, Chicago, Illinois, and THE BOOKHOUSE for CHILDREN, Ltd., 1111 Canada Permanent Building, TORONTO, ONTARIO.

Never Made in Paste Form

POSITIVELY Contains No Glycerine

REVELATION TOOTH POWDER

Cleans the tartar from the teeth and leaves your mouth, gums and teeth entirely clean without grit or glycerine.

35c and 50c sizes sold everywhere.

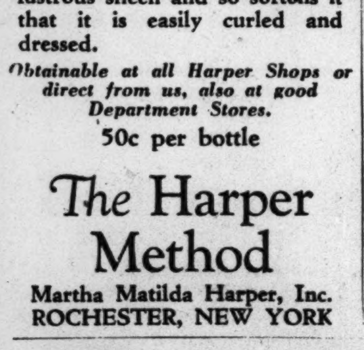

Speedy, but Careful

SPEED and painstaking care give you the delicious quality found in Monarch Golden Maize. The prize sweet corn is husked, sorted, cut from the cob, cooked at high sterilizing heat so quickly that all the fine fresh flavor and vitamins are *sealed in* the tin. It comes to you fresh, clean, sweet, tender, creamy.

Sold only by independent dealers

MONARCH SUPER-QUALITY FOODS

Matrix Shoes

THE GRETA—*Exceptionally dainty one-strap with subtle color contrasts. Colonial Louis heel. French mat kid laced with medium grey, seasand colored kid with brown lacings or Admiralty blue kid laced with French blue.*

"YOUR FOOTPRINT IN LEATHER"

Matrix Shoes make *happy* feet, *eager* feet that carry their possessors tirelessly from early morning duties to late afternoon pleasures!

The secret, of course, is their exclusive Matrix feature, the Matrix sole, moulded to fit not only the length and breadth but every curve and arch of the natural foot—actually *"Your Footprint in Leather"*.

Good stores everywhere can fit you in Matrix styles designed to "ensemble" smartly with your pretty new frocks. Let *"Your Footprint in Leather"* show you how happy and joyous feet *can* feel! Write for new Fashion Announcement. E. P. Reed & Co., Rochester, N. Y. Matrix Style Studio: 47 W. 34th St., New York City.

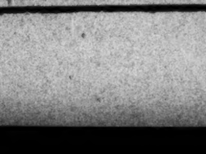

THE PATRICIA—*The airiest kind of tie with three-eyelet support and dainty cut-outs to make it delightfully feminine. Dull black kid trimmed with genuine black Calcutta lizard or Admiralty blue kid with genuine blue Calcutta lizard. Cuban heel.*

Underdress comfort

Women can now wear snug fitting garments without the distress of pulling or binding. The little tuck in Kickernick underdress makes possible perfect fit with greatest comfort—and allows full freedom to the body in motion. See them today at the better stores.

This simplified combination garment is made for women who do not require a brassiere. An extremely comfortable underdress for warm weather. May be worn either over or under the girdle. Made also with vee side opening. In many materials.

$1.95 to $4.50

Kickernick
PATENTED UNDERDRESS

Winget Kickernick Company, Minneapolis, Minnesota

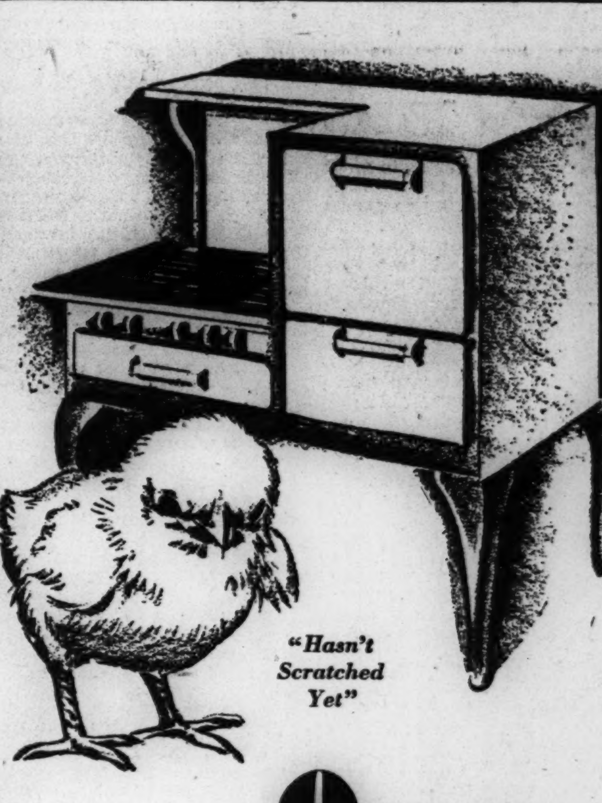

"Hasn't Scratched Yet"

One of a wide range of uses

What if the frying pan does spatter your enamel range? Just remember—Bon Ami cleans it off—*glistening* clean—*and without scratching* or marring it. That last is important, for once that gleaming enamel is scratched, dirt and grime lodge there—and *stay!* Twice as hard to clean the next time—gritty-faced and dingy forever in the bargain.

Bon Ami keeps white enamel sparkling white—looking always new because it polishes as it cleans. And there's not a scratch in forty 'leven carloads. This snowy-white household helper is kind to your hands, too — it never reddens or roughens them.

THE BON AMI CO., 17 Battery Place, New York, N. Y.

Bon Ami

POWDER & CAKE

THE HOME FORUM

Portraiture in Petrarch's Letters

IS THERE something about the Latin language itself—the only language which a well-educated man in the fourteenth century would think of using when writing to his friends—that caused Petrarch to leave out of his familiar correspondence, almost entirely, those appealing little word-pictures which make a friendly letter so attractive? Or was it that Petrarch was not interested in the trifling details of how his friends looked—the color of a dress, the characteristic gesture, the sound of a voice? His voluminous correspondence shows that he liked to write of political subjects, of poetry and of philosophy. "In praise of solitude," was a favorite theme. He wrote many letters of recommendation, was ever quick to send a note of condolence to the sorrowing, and as prompt to rejoice with those to whom great happiness had come. He wrote at length about his travels—if his friends requested him, in advance, to do so—but scarcely an instance do we find of a character-sketch in all these prose writings.

In the Italian sonnets, such touches of characterization are few enough, but there are a few, and these come with unforgettable vividness. There is a Laura who lives in the pages of the sonnets whether she lived anywhere else or not. The poetic Laura is mentioned a few times in the letters, but nowhere in the correspondence do we find the bright gleam of the sonnet lines:

"Erano i capei d'oro a l'aura sparsi
Che'n mille dolci nodi gli avvolgea;"
("Her golden hair, wide-flung upon the breezes,
Was in a thousand pretty ringlets woven;")

In the letters, when there is mention of people, qualities are referred to rather than appearance and speech.

As one glances over the whole field of Latin prose, one may well be moved to ask, Is it the fault of the Latin language that so often its writers are inspired to write "De Amicitia," in general, and so seldom to pen in swift, deft strokes the picture of a single friend? Be that as it may, the fact remains that Petrach, following the Latin tendency, writes often in praise of his friends without giving us a glimpse of what these friends looked like.

Take, for instance, the thirteenth letter in Book II of "Epistolae de Rebus Familiaribus," edited by Fracassetti. It is written from Capranica, 1337, to his dear friend, Cardinal Giovanni Colonna. Mention is made therein of the cardinal's sister, Agnese. We would expect, here, some characterization, some pleasing little reference of a friendly nature; but we find that Petrach proceeds, instead, with the remark, "of whom I will say, as Sallust said of Cartagena, 'silere melius puto, quam parum dicere.'" (It is better to be silent than to say a little.)

In another letter, dated Rome, March 23, 1337, Petrarch finds time and inclination to write at some length about Agnese and her sister, Giovanna. He does it gracefully, beautifully, with all the finished artistry of the poet, and the result is nothing short of a sonnet in prose. But, throughout the letter, Petrarch refers to attributes rather than to familiar looks or characteristic gestures. A songlike quality is attained by the balanced phrasing and lofty sentiment of the original Latin letter. It is a piece of exquisite writing—and a sincere compliment to the cardinal as well as to his two sisters; yet, one can but think that, perhaps, their brother would have liked to hear something more about the two ladies, how they entertained Petrarch, how they looked, and what they talked about. But the letter shows that he learned none of these things:

> To each of the matrons of ancient Rome is attributed a particular kind of praise; to Lucretia, chastity; to Martia, dignity; devout courage to Veturia; ardor of conjugal love to Portia; to Claudia, a tempered merriment, to Julia, humorous and eloquent, a womanly manner of speaking; charm, to Cecelia; to Livia, majesty of bearing; to one of the Cornelias, the strength of a noble spirit; to the other, a gentleness of manner and of word. And, among the women of other countries, honesty is praised in Penelope; in Artemisia, undying love; in Hypsicratea, tolerance; in Thomyri, fortitude; deliberation in Thetide; modesty in Argia; piety, in Antigone; in Didone, admirable constancy. Would that these praisers of the ancients could have seen your sisters, Giovanna and Agnese. They would have found, under one roof, ample material for praise. Nor would it have been necessary for them to seek feminine virtues throughout so many lands and during so many centuries. Whatever they sought, anyhere, and at any time, they would have found in these two, at one time.

From the studied perfection of this letter one would scarcely dream that Petrarch was on very intimate terms with the Colonna family, but there are other letters to show that the friendship was of long standing.

In a letter of later years, Petrarch writes of Giacomo Colonna in gratitude for kindly assistance, and this letter shows more of a tendency to characterization. Unconsciously, no doubt, Petrarch has given us a glimpse of Giacomo, the man, and nearly achieves a character sketch, yet it is not quite a portrait; even here his interest is in the qualities of the man and not in his appearance.

Upon another occasion, however, Petrarch did write at great length upon Stephano Colonna. And in this one instance the result is something that might be termed a portrait. The letter is a long one written to Giovanni of Padua, dated Nov. 17, 1370. Petrach was then sixty-six.

> I saw Stephano Colonna himself, in Rome, a wonderful man at any age. He was then nearly completing eighty years. From a window, he was watching a group of healthy lads who were taking exercise in outdoor games. They had a spear which no one had been able to break or even to bend. In a joking manner, he rebuked the boys, accusing them of having little strength. His eldest son, brave as his father, and a strong warrior, spoke up. "Oh father," he said, "it is all well enough for you to stand there with your arms folded, watching from a window those who are exhausted—and it is easy to pass a taunting judgment on youths and praise their elders to the skies!" At these words, the magnificent old man was seized with noble pride, and descending the steps to the street, he cried out, "Do you, perhaps, think that I am no longer a man?" Thereupon, he mounted a horse which was standing near, and gave it the spurs. Grasping the spear with a firm hand he hurled it with such force that it was broken into thousands of splinters. The bystanders looked on in amazement, but none was more astounded than his son!

Here, Petrarch captured the fine spirit of the head of a proud old Roman family and in his high enthusiasm, put it before his readers with clear, sure strokes. There is no use of color, no delineation of feature, but it is a picture—and one that remains fadeless in the memory.

Although in his last years, Petrarch's ardor cooled for other members of the Colonna family, he always retained his admiration and affection for the grand old man who had been able to outdo his son in the spear-hurling contest. If there were any of Petrarch's friends who made a deeper impression upon him than did the fine old Stephano, if there were any who called forth a higher esteem or more lasting devotion, then—if we are to judge by the contents of his correspondence—he must always have chosen to keep silence about them, rather than to say a little.

I. G. E.

THE CHRISTIAN SCIENCE MONITOR

Founded 1908 by MARY BAKER EDDY

An International Daily Newspaper

Published daily, except Sundays and holidays, by THE CHRISTIAN SCIENCE PUBLISHING SOCIETY, 107 Falmouth Street, Boston, Mass.

Communications regarding the conduct of this newspaper, articles and illustrations for publication should be addressed to THE CHRISTIAN SCIENCE MONITOR EDITORIAL BOARD.

If the return of manuscripts is desired, they must be accompanied by a stamped and addressed envelope, but the Monitor Editorial Board does not hold itself responsible for such communications.

Subscription price, payable in advance, postpaid to all countries:
One year.....$9.00 Three months $2.25
Six months...$4.50 One month ... 75c
Single copies, 5 cents

Member of the Associated Press

The Associated Press is exclusively entitled to the use or republication of all telegraph and local news credited to it or not otherwise credited in this paper.

All rights of republication of special dispatches herein are reserved to The Christian Science Publishing Society.

The Christian Science Monitor is on sale in Christian Science Reading Rooms throughout the world.

Those who may desire to purchase the Monitor regularly from any news stand where it is not on sale are requested to notify The Christian Science Publishing Society.

Cost of remailing copies of the Monitor is as follows:

	Domestic and Foreign
14 pages	2 cents
16 to 22 pages	3 cents
24 to 30 pages	4 cents
32 pages	5 cents

Remailing to Canada and Mexico 1 cent for each 2 oz. or fraction.

NEWS OFFICES:

WASHINGTON: 1281-1287 National Press Building, Washington, D. C.
EASTERN: 270 Madison Ave., New York City.
CENTRAL: Room 1058, 332 South Michigan Avenue, Chicago.
PACIFIC: 625 Market St., San Francisco.
SOUTHERN CALIFORNIA: 210 West Seventh Street, Los Angeles.
EUROPEAN: 2, Adelphi Terrace, London.
PARIS: 3, Avenue de l'Opéra.
BERLIN: Unter den Linden 59A.
GENEVA: Place de la Fusterie 9.
ROME: Via Fontanella di Borghese 23.
VIENNA: Ferstelgasse 4.
AUSTRALASIAN: Perpetual Trustees Buildings, 100-104 Queen Street, Melbourne Victoria, Australia.

BRANCH ADVERTISING OFFICES:

New York..........270 Madison Avenue
Detroit.....3-101 General Motors Bldg.
Chicago..........1058 McCormick Bldg.
St. Louis..1775 Railway Exchange Bldg.
Kansas City, 405 Nat'l Fid. Life Bldg.
San Francisco.........625 Market Street
Los Angeles.....210 West Seventh Street
Seattle..................350 Skinner Bldg.
London...................2, Adelphi Terrace
Paris..................3, Avenue de l'Opéra
Berlin...............Unter den Linden 59A
Florence....................Via Magenta 11

Advertising rates given on application. While endeavoring to accept only reliable advertisements, The Christian Science Publishing Society will not be responsible to the public for advertisements and the right to decline or discontinue any advertisement is reserved.

CIRCULATION SERVICE BUREAUS

NEW ENGLAND: 107 Falmouth Street Boston, Mass.
EASTERN: 270 Madison Avenue, New York City
CENTRAL: Room 1058, 332 So. Michigan Avenue, Chicago.
WESTERN: 911 Van Nuys Building, Los Angeles.
EUROPEAN: 1 and 2, Adelphi Terrace, London.

Published by THE CHRISTIAN SCIENCE PUBLISHING SOCIETY
Boston, Mass., U S A
Publishers of
THE CHRISTIAN SCIENCE JOURNAL
CHRISTIAN SCIENCE SENTINEL
LE HERAUT DE CHRISTIAN SCIENCE
DER HEROLD DER CHRISTIAN SCIENCE
THE HERALD OF CHRISTIAN SCIENCE (Dutch Edition)
(Scandinavian Edition)
CHRISTIAN SCIENCE QUARTERLY

A Butterfly on My Hand

On a July day a butterfly
Came trustingly to rest upon my hand.
Did he know me as of a kindred band,
And feel he need not at a poet shy?

How fine the tremble in the gorgeous wing!
A topaz rug with markings of turquoise.
How airy-bright—like silken gauze its poise!
So delicate—lighter than thoughts may sing.

Gladly I held my breath not to disturb
A moment so delicious and superb.
A mellow zephyr wafted and was gone;

No leaflet trembled as the breeze passed by,
No sounding rustle—yet the butterfly
Sensed its advent—rose, trembled and flew on.

—HEINZ MITLACHER, in *Der Türmer*. Translated by E. M. CORDERS.

In Old Charleston

LIKE a tranquil bit of southern Europe is this simple street scene. As matter of fact, it is a glimpse of picturesque Charleston, South Carolina. Mr. Bettinger was lured there on an etching trip, in search of what beauty he could find in early American architecture undesecrated by modern touch, and brought back this charming street.

These houses date from the latter half of the seventeenth century. They were built by colonists from England and France who chose the genial southern climate rather than the rigorous north of the Pilgrims. The builders of those days were craftsmen, who loved to do things with their hands and took pride in the simplicity and dignity of their work. Each house bore some stamp of originality and of the individuality of its designer,—and this stamp is discernible to an artist, even after three centuries.

At the second story of the first house in the drawing may be seen a round medallion. Charleston was then and still is famed for its iron work, and this medallion is a handsome cast iron plate inserted not for an ornamental but for a utilitarian purpose. It bears the name of an insurance company in London, England, to indicate that the building was thus protected, such being the custom of the period. The third house bears over the door an exquisitely modeled iron bracket and light as the designer's individual stamp.

The French and Spanish influence is emphasized by the lovely colors that tint the houses—soft neutral tones in pastel pink and green and blue. Seen in the humid atmosphere that enfolds the city in the warm months, the delicate colors lend to the scene an Old World charm rarely found in modern America.

Charleston owns many streets and houses of no less distinction and charm, for the city may be termed the cradle of American culture. Everywhere there is a wealth of historic associations. Those early pioneers readily visioned the value of the natural advantages of the situation on the harbor. These advantages have been enhanced by succeeding generations of leisurely Southerners during the centuries—one, two, almost three.

Today, subtropical trees and gorgeous flowers drench the city in shade and perfume. Along the wide avenues are glimpsed old gardens of rare loveliness through wrought iron gates of exquisite craftsmanship, and beyond, colonial houses whose balustraded steps and wide-pillared porticoes hold all the dignity and beauty of their first year. Indeed, the mellow atmosphere of Charleston and its indescribable charm have been accumulated and compounded with each succeeding generation of cultured thinking and gracious living. As long ago as 1672, when Charleston could have been hardly more than a spot in a virgin wilderness, there abounded the graceful amenities of social life as brought from the home countries, and soon Charleston became the brilliant social and cultural center of the State and the largest and wealthiest settlement south of Philadelphia.

Mr. Bettinger is a painter in oils and water colors and a lithographer and etcher. It is his distinction to have developed his art without academic training. His family were opposed to art as a vocation, so much so that as a child he was not allowed to take the usual drawing lessons at school. Perhaps the artist is "born," not made. Be that as it may, Mr. Bettinger kept closely to his art—for, indeed, how can a boy, a youth, a young man who loves art above all else, who draws for recreation and whose most joyous holiday is one spent arduously painting—how can such an one be other than an artist? And this artist still is young in years, and teaches the meanwhile he wanders about picking out delightful scenes to etch and paint.

He is a master craftsman of the North Shore Arts Association in Massachusetts. One of his pictures exhibited there was chosen by the American Federation of Arts—of which he also is a member—for its traveling exhibition through the middle western states in 1929-1930. He also is a member of the Boston Art Club, and soon will give his first one-man exhibition in Boston.

"Gryll Grange" in 1930

My only good resolution for the New Year was to read Thomas Love Peacock, one of those classical, established English authors whose reputations are invulnerable and whom nobody reads. So I got a set of his works at once, but not without difficulty. Curious that I could not get a set in a uniform cloth binding! The first bookseller whom I approached had apparently never heard of the author of "Crotchet Castle," etc. I chose "Gryll Grange" to read, and I read it in the odd moments of two days. Well, Peacock had no gift for plot; a considerable gift for the narration of an episode, but little gift for joining his episodes together. As with so many English novelists, he had not taken the trouble to learn his job. The thing is the wildest fantasy. Young hero living in a tower with seven lovely serving-maids, sisters, each of whom has a plain, bucolic, ultimately successful swain. Everything beautifully pure. An audacious modern novelist handling such a theme would certainly have got himself into trouble.

I should not be surprised if "Gryll Grange" is not the most learned novel in the English language. The elderly hero, Dr. Opimian, is a great man and a greater scholar. The very numerous quotations from the Greek, Latin, French, and Italian are admirably translated, and the general style of the story is admirable. The book is mature, mellow, urbane, civilized, and ironic without bitterness. I kept saying to myself: "This book is ridiculous, but ridiculous with nobility." Peacock must have been a distinguished character, if excessively odd. . . . "Gryll Grange" is richly suffused with learning—learning carried with what elegance and what ease, displayed with what readableness! the most prodigious scholar might read it without humiliation! — ARNOLD BENNETT, in "Journal of Things New and Old."

By Courtesy of Grace Horne Galleries

"Sun-washed." From a Lithograph by Hoyland B. Bettinger

Bogota's Inscrutable Doors

We were jouncing and bouncing over cobbles, the driver instructed by Andrea to turn here and proceed there, and finally to halt before one of the inscrutable doors which, however, opened at once at the knock of Andrea.

To the street this house presented the somber aspect of an abode sealed against the world. But with the opening of the door we stepped into a lovely patio, where orange-trees were fragrant with blossom and golden with fruit, where there were great bushes of creamy tea-roses, or white roses and pink roses, while hung from the columns of the corridor were baskets of flaming geraniums. From this flowery gallery opened large bright bedrooms and a stiffly ornate drawing-room.

The street had shown the usual staring white walls, with, high above the sidewalk, one or two little closed windows and in the center an expressionless door with a knocker-hand. . . . When the door of this house closed behind us, the wall with its blind windows seemed to deny the existence of orange-trees and of women eager to discuss their lives and yours.

And again we lurched over pavements, to be stopped by Andrea before another door, with another waiting knocker.

It was a dark heavy door with on each side mean little shops on the street, above which were balconied windows inclosed in glass and ornamented with diagonals of green, yellow, and red, back of which wooden blinds were tightly closed.

Standing before the door, it was impossible to guess what waited within. But when it finally opened to Andrea's knock, there was revealed no blaze of blossoms. There was only a flight of stairs leading up from the neglected patio to a withered little lady, like a pressed flower preserved from colonial days. . . .

After whispered talk with Andrea this white lady tremblingly opened a door, letting us into a room where paintings in gold frames lined walls hung with embroidered silks of soft lovely hues; a room crowded with treasures of church and of palace. There were high-backed chairs with heavy embossed leather and carved arms, and chairs with backs of gold embroidery and arms inlaid with mother-of-pearl. In a writing-desk of Empire design were pieces of colonial silver; plates and platters of incredible weight and exquisitely severe form. There was a four-poster bed with ornamental head and foot-pieces, red, gorgeously decorated in gold; with a piece of gold brocade laid across the bed and upon the brocade a book three feet square, bearing in gilt letters the name of Vasques. And there were ever so many elaborately inlaid tables and fragments of ecclesiastical gold cornices.

Everywhere was a splendor beyond the most extravagant dreams of those six Spanish women who, four hundred years ago, had arrived at the thatched village of twelve huts, their heads full of all sorts of ambitious schemes.

"It was my brother's room," the withered little lady was saying.—BLAIR NILES, in "Colombia, Land of Miracles."

Chercher Dieu

Traduction de l'article anglais de la Science Chrétienne paraissant sur cette page

SEULE une confiance intelligente et absolument sincère en Dieu peut nous faire parvenir en Sa présence. Nous devons savoir qu'Il existe et qu'Il est toujours prêt à entendre notre appel. Nous devons être pleins de bonne volonté et obéissants. S'approcher de Dieu avec indifférence et doute n'est pas obtenir Sa bénédiction. Penser à Lui comme à un être éloigné et vague nous exclut également de Sa présence. Le chercher pour la gloire ou le gain personnel, c'est faire échouer notre dessein dès le début. Si nous voulons trouver Dieu, nos désirs doivent être désintéressés, purs, aimants, sincères et honnêtes.

Le désir de ressembler à Dieu,—d'exclure de nos vies toute chose dissemblable au bien et de marcher dans Ses voies, est le passeport infaillible nous faisant parvenir en présence de Celui qui fit cette promesse que nous donne Ésaïe: "Avant qu'ils crient vers moi, je les exaucerai; ils parleront encore que je les aurai déjà entendus." Il nous faut accepter l'abandon de tout ce qui voudrait entraver notre progrès spirituel. Il ne nous est pas demandé de renoncer aux choses inoffensives ou compatibles avec notre véritable intérêt, mais de nous séparer des scories et de nous approprier l'or pur. Le prophète Jérémie le comprenait lorsqu'il écrivait: "Vous me chercherez, et vous me trouverez, parce que vous m'aurez recherché de tout votre cœur."

Il est sans doute vrai que beaucoup de gens ont cherché Dieu, sincèrement et loyalement, sans y être apparemment arrivés. Dans les Écritures nous lisons que certains faux prophètes adressaient, avec une conception la plus haute de Dieu, des prières depuis "le matin jusqu'à midi" et depuis le milieu du jour "jusqu'à l'heure où l'on offre l'oblation," mais qu' "il n'y eut ni voix ni réponse." Ces gens étaient peut-être aussi sincères que Saul (plus tard saint Paul) lorsqu'il allait persécuter les chrétiens dont il ne comprenait pas alors la religion. Bien que la droiture et la sincérité soient indispensables si nous voulons trouver Dieu, elles ne deviennent cependant tout à fait profitables que lorsqu'elles sont en outre intelligemment dirigées. Si nous nous sommes forgé un concept de Dieu contraire à Sa vraie nature et que nous adressions des prières à cette fausse conception, nous ne saurions nous attendre à des résultats, car ce n'est point Dieu que nous prions, mais quelque chose sans existence et hors de notre propre imagination. Si nous voulons trouver Dieu, il nous faut Le chercher avec intelligence. Nous devons accepter l'abandon des fausses croyances en ce qui Le concerne et apprendre les vérités de l'être,—apprendre ce qu'Il est, et quelle est Sa relation avec l'homme spirituel.

Si notre désir de trouver Dieu est sincère, et si nous n'avons pu prouver clairement que nos prières sont entendues, nous devrions songer à examiner les enseignements de la Science Chrétienne, qui ont apporté le réconfort et la guérison à des multitudes dans le monde entier.

Il est inévitable que nous ne retirions un grand bien de notre étude pieuse et attentive de l'enseignement concernant "Dieu," tel qu'il se trouve dans les propositions commençant à la page 330 de *Science et Santé avec la Clef des Écritures (Science and Health with Key to the Scriptures)*, par Mary Baker Eddy, et disant en partie: "Dieu est infini, l'unique Vie, substance, Esprit ou Ame, l'unique intelligence de l'univers, y compris l'homme;" un fragment de la définition de "homme" (*ibid.*, p. 475), dit aussi: "L'homme n'est pas matière; il n'est pas composé de cerveau, de sang, d'os, et d'autres éléments matériels. . . . L'homme est spirituel et parfait, et parce qu'il est spirituel et parfait, on doit le comprendre ainsi dans la Science Chrétienne."

Ces définitions, strictement conformes à l'enseignement biblique et tout à fait démontrables, dissipent les brumes qui avaient peut-être voilé notre vision de Dieu et de l'homme, et nous font entrer dans un royaume où l'Esprit est suprême. Ainsi, lorsque nous cherchons Dieu, nous ne devons rechercher que l'Esprit et les choses spirituelles. Puisque Dieu est le bien, nous nous approchons de Dieu lorsque nous surmontons les pensées et les désirs pernicieux, et les remplaçons par de bonnes pensées et de bons désirs. Dieu nous accorde la force et l'inspiration pour le faire, et toute victoire sur le mal nous donne plus de force, plus de joie, plus de courage; en outre elle apporte la douce et indescriptible certitude que nous sommes sur la grand'route conduisant au ciel. Graduellement nous apprenons à ne compter que sur l'Esprit, et à nous adresser à Dieu pour tout problème pouvant se présenter, aussi naturellement que l'enfant s'adresse à ses parents. Alors l'orgueil, l'égoïsme, l'envie, la jalousie et d'autres qualités destructives, de même que les faux appétits et les passions disparaissent. Nous dépouillons ainsi le vieil homme et revêtons l'homme nouveau.

Le poète américain Whittier a écrit:

"Au travers des bruits discordants de notre journée,
Un son doux et subtil trouve son chemin;
Au travers des nuages du doute et des croyances de la crainte,
Perce une douce et transparente lumière."

Cette lumière révèle Dieu en tant qu'Entendement, infini, toujours présent, invariable dans Sa bonté et dans Son amour. Elle révèle l'homme comme étant Son image et Sa ressemblance, inséparable de Dieu. Cette révélation, comprise même dans une faible mesure, produit merveilleusement et indescriptiblement une paix, un allégement de la crainte, du doute et des tracas. Elle nous donne aussi le courage et l'intelligence nécessaires pour réussir dans la vie.

La Science Chrétienne nous demande instamment de bien comprendre ce que sont l'obéissance, l'humilité et la gratitude, lorsque nous nous efforçons de ressembler à Dieu. Elle nous dévoile une lutte des plus dignes durant laquelle nous abandonnons, chaque jour et à toute heure, ardents désirs, affections, soutiens et ambitions erronés, pour suivre les directions de l'Amour divin, qui nous conduisent dans le royaume de la paix, de la prospérité, de la santé, du bonheur et de l'harmonie.

Pour tous renseignements sur les publications de la Science Chrétienne en français écrire à La Société de Publications de la Science Chrétienne (The Christian Science Publishing Society).

Seeking God

WRITTEN FOR THE CHRISTIAN SCIENCE MONITOR

NOTHING but whole-hearted intelligent reliance on God can bring us into His presence. We must know that He exists and is ever ready to hear our call. We must be willing and obedient. To come to God in a half-hearted, doubting manner is to miss His blessing. To think of Him as a far-off, vague being also shuts us out from His presence. To seek Him for personal gain or glory is to defeat our purpose at the very start. If we would find God, our desires must be unselfish, pure, loving, sincere, and honest.

The desire to be Godlike, to put out of our lives everything unlike good, and to walk in His ways is a sure passport into the presence of Him who through Isaiah has promised, "Before they call, I will answer; and while they are yet speaking, I will hear." We must be willing to abandon everything that would hinder our spiritual progress. In this we are not called upon to give up anything that is harmless or for our best interests, but to part with the dross that the pure gold may be ours. The prophet Jeremiah understood this when he wrote, "Ye shall seek me, and find me, when ye shall search for me with all your heart."

It is probably true that many sincere, honest seekers for God have seemed to fail to find Him. In the Scriptures we read of certain false prophets who prayed to their highest concept of God from "morning even until noon" and from midday "until the time of the offering of the evening sacrifice," but "there was neither voice, nor any to answer." These people were possibly as sincere as was Saul (later Paul) when he went about persecuting the Christians, whose religion he did not then understand. While honesty and sincerity are indispensable, yet, in addition, if we would find God, they are fully profitable only when intelligently directed. If we have formed a concept of God that is not in keeping with His real nature, and are praying to this false concept, we cannot expect results, for it is not to God that we are praying, but to something that has no existence outside our own imagination. If we would find God, we must seek Him intelligently. We must be willing to abandon false beliefs about Him and learn the truths of being, learn what He is, and what is His relation to spiritual man.

If we are sincere in our desire to find God, and yet have no definite proofs that our prayers are being heard, we should consider looking into the teachings of Christian Science, which have brought comfort and healing to multitudes all over the world.

We cannot fail to be greatly benefited by a prayerful, careful study of the teaching about "God" as found in the platform, beginning on page 330 of "Science and Health with Key to the Scriptures" by Mary Baker Eddy, a portion of which is, "God is infinite, the only Life, substance, Spirit, or Soul, the only intelligence of the universe, including man;" and also the definition of "man" (*ibid.*, p. 475), a portion of which is: "Man is not matter; he is not made up of brain, blood, bones, and other material elements. . . . Man is spiritual and perfect; and because he is spiritual and perfect, he must be so understood in Christian Science."

These definitions, which are strictly in accord with Bible teaching and fully demonstrable, clear away the mists that may have clouded our vision of God and man, and usher us into a realm where Spirit is supreme. Thus in our search for God our only concern is with Spirit and spiritual things. Since God is good, we draw nigh to God as we overcome evil thoughts and desires, and in their place establish good thoughts and desires. The strength and inspiration to do this come from God; and every victory over evil increases our strength, adds to our joy and courage, and brings that sweet, indescribable assurance that we are on the highway to heaven. Gradually we learn to rely wholly on Spirit, and to go to God as naturally as does the child to its parents with every problem that may arise. Then pride, selfishness, envy, jealousy, and other destructive qualities, along with false appetites and passions, fall away. This is putting off the old man and putting on the new.

The poet Whittier has written,

"Thro' the harsh noises of our day,
A low sweet prelude finds its way;
Thro' clouds of doubt, and creeds of fear,
A light is breaking calm and clear."

This light reveals God as Mind, infinite, ever present, and unchanging in His goodness and love. It reveals man as His image and likeness, inseparable from Him. This revelation, when grasped even in small measure, brings a peace and relief from fear, doubt, and worry that is indescribably glorious. And it equips us with the courage and intelligence necessary to a successful life.

Christian Science lays great stress on a proper sense of obedience, humility, and gratitude in our efforts to be Godlike. It opens to view a most worthy warfare, in which we daily, hourly, desert false appetites, affections, trusts, and ambitions, to follow the leadings of divine Love, which bring us into the realm of peace, prosperity, health, happiness, and harmony.

[In another column will be found a translation of this article into French]

Sketch

The shadows of the ships
Rock on the crest
In the low blue luster
Of the tardy and the soft inrolling tide.

A long brown bar at the dip of the sky
Puts an arm of sand in the span of salt.

The lucid and endless wrinkles
Draw in, lapse and withdraw.
Wavelets crumble and white spent bubbles
Wash on the floor of the beach.

Rocking on the crest
In the low blue luster
Are the shadows of the ships.

—CARL SANDBURG, in "Early Moon."

Titian and Dürer

One of Titian's first great pictures, of which the exact date is unknown, shows strongly the influence of Dürer. This is Christ of the Tribute Money, the noble and thoughtful beauty of which was never excelled by any artist. No other painting of the Venetian school was ever finished with such care and detail. . . .

It is said that Titian was incited to this careful finish by the remarks of some German travelers who one day visited his studio. They admired his pictures, but declared that there was only one painter able to finish a picture properly,—Dürer. Titian smilingly said that he did not consider finish the end and aim of art, that he preferred a broad to a narrow track, breadth to detail. Yet he would prove that the minute detail of German art might be had with what it too often sacrificed,—the breadth of the Venetians. The result was this painting, "the most perfect easel picture of Venice, the most polished work of Titian."

The scene illustrated in the life of Jesus is the attempt of the Pharisees to draw him into political dissensions. The Jews were subject to the power of Rome and chafed against having to pay tribute to Cæsar, the Roman Emperor. Though Jesus had never taken part in political discussions, many of his followers hoped that part, if not all, of his mission was to give them political freedom. For him to side with Cæsar was to lose popular sympathy. On the other hand, the fact that there were a Roman governor, Roman officials, and Roman soldiers in Jerusalem made it dangerous to speak against the emperor. . . .

As if seeking enlightenment, he asked: "What thinkest thou? Is it lawful to give tribute unto Cæsar or not?"

The underlying purpose excited not the Savior's anger, but his sorrow and reproof.

"Show me the tribute money," He said.

Looking at the penny which his tempter displayed, he asked, "Whose is this image and superscription?" and the reply was, "Cæsar's."

Then came the twofold answer which silenced them all: "Render therefore unto Cæsar the things which are Cæsar's; and unto God the things that are God's."

The Pharisee whom Titian portrays is a rough, weather-beaten man—a boatman, probably—in his working clothes. With his sharp nose, cunning eyes, and coarse hands, he is a type of coarse, vigorous, crafty manhood. In striking contrast to this base type is the Christ. His is a noble, intellectual face, uniting godlike beauty and purity with strength and majesty. —From "Famous Painters," by EDNA HENRY LEE TURPIN.

SCIENCE AND HEALTH

With Key to the Scriptures

By MARY BAKER EDDY

PUBLISHED BY THE TRUSTEES UNDER THE WILL OF MARY BAKER EDDY

The original, standard and only Textbook on Christian Science Mind-healing, in one volume of 700 pages, may be read or purchased at Christian Science Reading Rooms throughout the world.

It is published in the following styles and bindings:

Cloth	$3.00
Ooze sheep, vest pocket edition, India Bible paper	3.00
Morocco, vest pocket edition, India Bible paper	3.50
Full leather, stiff cover, same paper and size as cloth edition	4.00
Morocco, pocket edition, black or blue, Oxford India Bible paper	5.00
Edition de luxe, blue levant, heavy Oxford India Bible paper, wide margins	8.50
Levant, heavy Oxford India Bible paper	8.50
Large Type Edition leather, heavy India Bible paper	11.50

FOR THE BLIND
In Revised Braille Grade One and a Half

Five Volumes	$12.50

FRENCH TRANSLATION
Alternate pages of English and French

Cloth	$3.50
Pocket Edition, cloth	4.50
Pocket Edition, morocco	7.50

GERMAN TRANSLATION
Alternate pages of English and German

Cloth	$3.50
Pocket Edition, cloth	4.50
Pocket Edition, morocco	7.50

Where no Christian Science Reading Room is available the book will be sent at the above prices, express or postage prepaid, on either domestic or foreign shipments.

The other works of Mrs. Eddy may also be read or purchased at Christian Science Reading Rooms, or a complete list with descriptions and prices will be sent upon application.

Remittance by money order or by draft on New York or Boston should accompany all orders and be made payable to

HARRY I. HUNT
Publishers' Agent
107 Falmouth Street, Back Bay Station
BOSTON, U. S. A.

TORONTO BEATS BOSTON BRUINS

Rangers Advance—Two Ties—Canadiens Come From Behind to Win

NATIONAL HOCKEY LEAGUE STANDING
UNITED STATES DIVISION

	Won	Tied	Lost	Goals For	Goals Agst	Pts
Boston	23	5	8	113	73	51
Chicago	19	3	12	86	58	41
Rangers	15	8	14	91	73	38
Detroit	15	7	14	86	78	37
Philadelphia	3	3	29	55	143	9
CANADIAN DIVISION						
Canadiens	22	5	8	106	71	49
Toronto	17	6	11	74	68	40
Americans	14	8	14	65	65	36
Montreal	14	6	16	78	89	34
Ottawa	8	3	24	70	108	19

RESULTS FEB. 21
Toronto 4, Boston 2.
Montreal 3, Ottawa 3, overtime.
Canadiens 6, Americans 4.

RESULTS FEB. 22
Chicago 1, Detroit 1, overtime.
Rangers 6, Philadelphia 1.

SPECIAL TO THE CHRISTIAN SCIENCE MONITOR

TORONTO, Feb. 24—Scoring two goals in each of the first and second periods and holding the league-leading Boston Bruins to a single goal in each of the second and third sessions, the Maple Leafs defeated the Bruins here Saturday night, 4 to 2, in one of the fastest and best played games here in some seasons. From start to finish the game was fast with play ranging up and down the ice with lightning rapidity. Both teams had numerous chances for goals but spectacular and "lucky" goal tending by Chabot and Thompson frequently turned the attackers back. The summary:

TORONTO — BOSTON
Cotton, Jackson, lw — rw, Oliver, Clapper, Darragh
Blair, Primeau, c — c, Beattie, Welland, Chapman
Bailey, Conacher, rw — lw, Barry, Lyons, Galbraith
Day, ld .... rd, Shore
Clancy, Horner, rd .... ld, Hitchman, Owen
Chabot, g .... g, Thompson

Score—Toronto 4, Boston 2. Goals—Conacher, Jackson, Cotton and Primeau for Toronto; Owen and Galbraith for Boston. Assists—Conacher 2, Primeau, Clancy, Blair and Bailey for Toronto; Chapman for Boston. Referees—R. W. Hewitson and Jerry Goodman. Time—Three 20m. periods.

SPECIAL TO THE CHRISTIAN SCIENCE MONITOR

DETROIT, Feb. 24—Two long shots beat two goal tenders who were otherwise perfect as Detroit Falcons and Chicago Black Hawks played to a 1-to-1 tie here Sunday, before better than 11,000 patrons. Sorrell opened the scoring less than two minutes after the start, with a shot from left wing. Detroit held that 1-to-0 lead until the second period, when Gottselig equalized for Chicago with a hard, low drive from outside the defense. The summary:

DETROIT — CHICAGO
Sorrell, Lewis, McCabe, lw — rw, March, Ingram, Couture
Goodfellow, Hay, c. c, Cook, Somers, DesJardins
Cooper, Aurie, Filmore, rw — lw, Adams, Gottselig, Romnes
Rockburn, McInenly, ld — rd, Graham, Wentworth
Noble, rd .... ld, Abel, Jenkins
Dolson, g .... g, Gardiner

Score—Detroit 1, Chicago 1. Goals—Sorrell for Detroit; Gottselig for Chicago. Referees—R. W. Hewitson and Jerry Goodman. Time—Three 20m. periods.

SPECIAL TO THE CHRISTIAN SCIENCE MONITOR

MONTREAL, Feb. 24—Although the New York Americans scored four goals in the first 12 minutes of Saturday night's game against the Canadiens, they were unable to hold their advantage and the locals, by staging one of the greatest uphill battles of the season, finally won out by 6 to 4. The first period produced seven goals, the first four by the Americans and the next three by Canadiens. There was no score for 18 minutes of the second period and then the locals tied. In the last period the locals added two to win the game. The summary:

CANADIENS — AMERICANS
Joliat, G. Mantha, Mondou, lw — rw, Patterson, McVeigh, Carson
Morenz, Lepine, Rivers, c — c, Burch, Himes, Hughes
Gagnon, Wasnie, Larochelle, rw — lw, Emms, Sheppard, Massecar
Burke, Lesleur, ld .... rd, Dutton, Simpson
S. Mantha, rd .... ld, Brydge, Simpson
Hainsworth, g .... g, Worters

Score—Canadiens 6, Americans 4. Goals—Morenz 2, Gagnon, G. Mantha, Mondou and Joliat for Canadiens; Sheppard 2, Himes and Burch for Americans. Assists—Morenz 2, Gagnon 2, Burke 2, Wasnie for Canadiens; Hughes and Carson for Americans. Referees—G. J. Mallinson and Alex Romeril. Time—Three 20m. periods.

SPECIAL FROM MONITOR BUREAU

NEW YORK, Feb. 24—The New York Rangers obtained sole possession of third place by the margin of one point, by defeating the Philadelphia team in their game at Madison Square Garden, Sunday evening, and in the accomplishing of the feat, showed a brand of hockey that they have not bettered this season. The score was 6 to 1, and only the finest sort of work by Cude, the Quaker goalie, prevented an even more overwhelming defeat. The Cooks and Boucher swarmed about the Philadelphia net most of the time they were on the ice, and the second and third strings were also effective.

RANGERS — PHILADELPHIA
F. Cook, Keeling, Dillon, Jerwa, lw — rw, Barton, Kilrea
Boucher, Murdoch, Maracle, c — c, Milks, Lowrey
W. Cook, Thompson, Dillon, rw — lw, Jarvis, Hows
Johnson, Jerwa, ld..rd, Shields, McKinnon
Peters, Regan, Jerwa, rd — ld, Coulson, McKinnon, Jarvis
Roach, g .... g, Cude

Score—Rangers 6, Philadelphia 1. Goals—W. Cook, F. Cook, Keeling, Murdoch, Dillon, Maracle for Rangers; Shields for Philadelphia. Assists—Johnson, Murdoch, Keeling, Boucher, W. Cook, Jerwa, Maracle, Dillon for Rangers; Kilrea for Philadelphia. Referees—Eusebe Daigneault and F. J. Ion. Time—Three 20m. periods.

SPECIAL TO THE CHRISTIAN SCIENCE MONITOR

OTTAWA, Feb. 2—A mistake in tactics in the third period of Saturday night's game against the Montreal Maroons cost the Ottawa Senators a victory, which would have been their third of the week. Early in the third period they scored to lead by 3 to 1 and immediately they started to play defensive hockey. They refused to carry the puck up the ice, lifting it and awaiting the return rush by the visitors. The Maroons took full advantage of the opportunities to close in on the Ottawa goal and evened the score but brilliant goal-tending by Connell held them down and the game ended in an overtime 3-to-3 tie. The summary:

OTTAWA — MONTREAL
Kilrea, Touhey, Kinsella, lw — rw, Ward, Smith, Brydson
Lamb, Cox, Grosvenor, c..c, Phillips, Stewart
Finnigan, Gagne, rw — lw, Trottier, Siebert, Northcott
Alex Smith, Bourgeault, ld — rd, Wilcox, Conacher
Art Smith, Starr, rd....ld, McVicar, Munro
Connell, g .... g, Walsh

Score—Ottawa 3, Montreal 3. Goals—Touhey 2, Kilrea for Ottawa; Northcott 2, Stewart for Montreal. Assists—Gagne 2, Alex Smith, Lamb, Finnigan for Ottawa; Siebert, Smith and Stewart for Montreal. Referees—B. R. Corbeau and Odie Cleghorn. Time—Three 20m. periods and 10m. overtime.

California Wins in Southern Division

SPECIAL TO THE CHRISTIAN SCIENCE MONITOR

BERKELEY, Calif., Feb. 24—The University of California won the basketball championship of the Southern Division of the Pacific Coast Conference by defeating Stanford University, 46 to 32, at the Oakland Auditorium on Feb. 21, while the U. C. L. A. Bruins were giving University of Southern California a decisive defeat to force the Trojans out of a tie for the title. The summary:

CALIFORNIA — STANFORD
Davis, Seifert, lf .... rg, Fawcett, Baker
Kintana, Gorman, rf — lg, Rintala, Bailey, Hancock, Hepp
Read, c .... c, Reynolds, Doub
Vendt, lg .... rf, Meade, Hawkins
Coffield, Sonte, rg .... lf, Moffatt, Cordry

Score—University of California 46, Stanford University 32. Goals from floor—Kintana 6, Read 6, Vendt 4, Seifert 3, Davis 2 for California; Meade 4, Moffatt 2, Reynolds 2, Fawcett, Baker, Doub for Stanford. Goals from foul—Kintana 2, Davis, Seifert for California; Meade 4, Moffatt 3, Reynolds, Fawcett, Baker for Stanford. Referee—Ned Kay. Umpire—Tom Fitzpatrick.

SPECIAL TO THE CHRISTIAN SCIENCE MONITOR

EUGENE, Ore., Feb. 24—A determined University of Oregon basketball team defeated the Oregon State Agricultural College quintet, 39 to 32, in a last-minute rally here Saturday night. The summary:

OREGON — OREGON STATE
Dolp, lf .... rg, Merrill, Drager
Calkins, rf .... lg, Grayson
Eberhart, Roberts, c .... c, Lyman, Thomas
Stevens, lg .... rf, Ballard
Horner, Levoff, rg .... lf, Bailey, Pagans

Score—University of Oregon 39, Oregon State Agricultural College 32. Goals from floor—Ebehart 5, Calkins 3, Dolp 2, Stevens 2, Levoff for Oregon; Ballard 5, Lyman 3, Grayson 3, Merrill 2, Pagans for Oregon State. Goals from foul—Eberhart 6, Calkins 3. Roberts 2, Stevens, Levoff for Oregon; Lyman 2, Ballard, Grayson for Oregon State. Referee—Robert Morris, Seattle. Umpire—Emil Piluso, Portland.

SPECIAL TO THE CHRISTIAN SCIENCE MONITOR

PULLMAN, Wash., Feb. 24—State College of Washington scored its third basketball victory over the University of Idaho, 35 to 26, in the final game of the series. Washington State took an early lead and was never headed, although Idaho threatened several times. At the half the score was 16 to 12. The summary:

WASHINGTON STATE — IDAHO
McLarney, lf .... rg, Drummond, Christians
Holsten, Nugent, rf .... lg, Hale, Hall, Nelson
Gordon, Endslow, c .... c, Parks
Pesco, Graham, lg .... rf, Wicks
Wills, Carlton, rg .... lf, Aukett, Barrett

Score—State College of Washington 35, University of Idaho 26. Goals from floor—Gordon 5, McLarney 4, Wills 2, Holsten, Pesco, for Washington State; Barrett 4, Drummond 3, Parks, Aukett, Wicks, for Idaho. Goals from foul—Holsten 3, McLarney 2, Wills 2, Gordon, Pesco, for Washington State; Drummond 2, Nelson 2, Hale, Aukett, for Idaho.

SPECIAL TO THE CHRISTIAN SCIENCE MONITOR

LOS ANGELES, Feb. 24—The Bruins of the University of California at Los Angeles defeated the University of Southern California Trojans Saturday night in the third and decisive game of the "city championship" series by a score of 46 to 23.

U. C. L. A. — S. CALIFORNIA
Linthicum, Bryan, lf .... rg, Capps
Von Hagen, Gilbert, rf .... lg, Caldwell
Knowles, Binckley, c .... c, Nemer, Hopkins
Lemcke, Brotemarkle, lg..rf, Gardner, Frank
Lubin, Tower, rg .... lf, Pierce

Score—California at Los Angeles 46, Southern California 23. Goals from floor—Linthicum 6, Von Hagen 5, Knowles 3, Lemcke 2, Lubin 2, Gilbert for California at Los Angeles; Gardner 3, Pierce 2, Capps 2, Caldwell for Southern California. Goals from foul—Von Hagen 5, Lubin 3, Linthicum, Lemcke for California at Los Angeles; Gardner 3, Nemer, Caldwell, Capps, Frank for Southern California. Referee—Lee Dempsey. Umpire—J. B. Blewett.

WEST INDIES LEAD BY 552

SYDNEY, N. S. W. Feb. 24 (AP)—West Indies scored nearly 100 runs hourly today in the second innings of its cricket match with New South Wales to take a commanding lead of 552 runs over the home defenders. Carrying on from its none too auspicious start yesterday when it scored only 98 runs for three, West Indies' batsmen found their eyes for the ball today and batted merrily, rolling up 403 for nine wickets when they declared their innings closed. New South Wales went into its second innings needing 553 to win and put on 134 for two at close of play for the day. West Indies scored 339 for its first innings as against the 190 put on by New South Wales.

TORONTO WINS ASSAULT

SPECIAL TO THE CHRISTIAN SCIENCE MONITOR

TORONTO, Feb. 22—Scoring a surprise win in the fencing gave University of Toronto victory in the intercollegiate assault at arms completed Saturday night. In boxing and wrestling Varsity and Queen's finished in a deadlock and the extra point gained in fencing gave the locals the championship. Fencing is only considered in the point total in case of a tie in the other competitions, and it was the deciding factor. In future, according to a new ruling, fencing will take a regular part in the scoring. McGill was favored in the fencing, but J. H. Lee caused the upset with a fine display.

NORTHWESTERN REMAINS AHEAD

Holds Basketball Leadership by Victories Over Minnesota and Iowa

SPECIAL TO THE CHRISTIAN SCIENCE MONITOR

MINNEAPOLIS, Minn., Feb. 24—Northwestern University took a firmer hold on the Western Conference basketball championship by winning an easy game from the University of Minnesota by the score of 45 to 23, in the university field house here last night. The summary:

NORTHWESTERN — MINNESOTA
Reiff, Marvil, lf .... rg, Bondy, Licht
Riel, Whelan, rf .... lg, Cielusak, Robinson
McCarnes, Johnson, c....c, Bethel, Nordgaard
Smith, Moonshower, Segal, lg...rf, Schoening
Marshall, Farber, rg .... lf, Loose, Sommers

Score—Northwestern University 45, University of Minnesota 23. Goals from floor—Riel 7, Rieff 4, McCarnes 4, Smith, Marvil for Northwestern; Schoening 2, Nordgaard 2, Loose, Bondy, Licht for Minnesota. Goals from foul—Riel 5, Rieff 3, McCarnes, Marshall, Smith for Northwestern; Schoening 5, Bondy, Cielusak, Licht, Sommers for Minnesota. Referee—G. F. Young, Illinois Wesleyan. Umpire—B. A. Allison, Carleton College.

SPECIAL TO THE CHRISTIAN SCIENCE MONITOR

IOWA CITY, Iowa, Feb. 24—The leaders of the Western Conference basketball race experienced little difficulty in increasing their prestige at the expense of the present cellar tenants as Northwestern downed Iowa, 40 to 30, here Saturday night. The summary:

NORTHWESTERN — IOWA
Reiff, lf .... rg, Riegert
Riel, rf .... lg, Reinhardt
McCarnes, Johnson, c .... c, Rogers
Smith, lg .... rf, Williamson
Marshall, rg .... lf, Mowry, Kotlow

Score—Northwestern University 40, University of Iowa 30. Goals from floor—Marshall 8, McCarnes 5, Reiff 3, Riel 3 for Northwestern; Mowry 4, Williamson 3, Rogers 2, Kotlow, Riegert, Reinhardt for Iowa. Goals from foul—Marshall 2, Riel, Reiff for Northwestern; Rogers 4, Mowry, Reinhardt for Iowa. Referees—J. T. Getchell (St. Thomas); L. B. Allison (Carleton).

SPECIAL TO THE CHRISTIAN SCIENCE MONITOR

BLOOMINGTON, Ind., Feb. 24—The University of Illinois gave the Indiana University basketball team its third straight defeat here last night, by a score of 39 to 25. Superior passing and shooting gave the Illini their victory. The summary:

ILLINOIS — INDIANA
Harper, Hagerman, Bartholomew, lf — rg, Campbell
E. Kamp, Fencl, rf .... lg, Massey, Veller
Owen, Theobold, c .... c, Dickey
Bennett, lg .... rf, Zeller, Blagrave
R. Kamp, rg .... lf, Miller, Dauer, Bretz

Score—University of Illinois 39, Indiana University 25. Goals from floor—E. Kamp 5, Harper 3, R. Kamp 3, Owen 3, Bennett 2, Bartholomew for Illinois; Dickey 4, Blagrave 2, Campbell, Zeller, Veller for Indiana. Goals from foul—E. Kamp 3, Bennett 2, Harper for Illinois; Dickey 4, Miller 2, Zeller for Indiana. Referees—J. J. Schommer, Chicago; Malon..., Notre Dame.

SPECIAL TO THE CHRISTIAN SCIENCE MONITOR

MADISON, Wis., Feb. 24—Accuracy in foul goal throwing enabled University of Wisconsin to defeat Ohio State University, 28 to 24 in a "Big Ten" Conference basketball game here last night. Though outscored from the floor, the Badgers made good on 16 out of 18 attempts from the foul line and withstood a desperate rally in the final quarter to hold their advantage. The summary:

WISCONSIN — OHIO STATE
Nelson, Tornowske, lf — rg, Larkins, Ferrall, Brown
Steen, rf .... lg, Fesler
Wickman, Inman, Nelson, c .... c, Russell
Poser, lg .... rf, Lively, Irvin
Rebholz, rg .... lf, Mattison, Hoffer

Score—University of Wisconsin 28, Ohio State University 24. Goals from floor—Nelson, Tornowske, Steen, Inman, Poser, Rebholz for Wisconsin; Ervin 3, Mattison 2, Hoffer 2, Brown, Fesler, Russell for Ohio State. Goals from foul—Poser 7, Nelson 5, Rebholz 2, Steen, Inman for Wisconsin; Russell 2, Mattison, Larkins for Ohio State. Referee—N. E. Kearns. Umpire—Stanley Feezle.

SPECIAL TO THE CHRISTIAN SCIENCE MONITOR

COLUMBUS, O., Feb. 24—Ohio State University suffered its second one-point defeat of the week here Feb. 21, when beaten in the final minute of play by the University of Minnesota five, 22 to 21.

MINNESOTA — OHIO STATE
Robinson, Loose, lf .... rg, Larkins, Ferrall
Loose, Schoening, rf .... lg, Mattison
Norgaard, Bondy, c .... c, Russell
Cieulsak, lg .... rf, Fesler
Engebretson, Licht, rg — lf, Ervin, Brown, Lively

Score—University of Minnesota 22, Ohio State University 21. Goals from the floor—Schoening 3, Licht 2, Loose, Bondy, Cieulsak, Engebretson for Minnesota; Fesler 3, Lively 2, Russell 2 for Ohio State. Goals from foul—Robinson 2, Norgaard, Licht for Minnesota; Fesler 2, Mattison 2, Brown, Russell, Ferrall for Ohio State. Referee—Strohmeier (Chicago). Umpire—Fred Young (Illinois Wesleyan).

SPECIAL TO THE CHRISTIAN SCIENCE MONITOR

ANN ARBOR, Mich., Feb. 24—University of Michigan's basketball five advanced into third place in the "Big Ten" race here Saturday night by defeating Indian University, 33 to 24.

MICHIGAN — INDIANA
Eveland, lf .... rg, Campbell, Massy
Petrie, Weiss, rf .... lg, Dauer, Veller
Daniels, Shaw, c .... c, Dickey
Williamson, lg .... rf, Miller
Altenhof, Tessmer, rg .... lf, Zeller

Score—University of Michigan 33, Indiana University 24. Goals from floor—Daniels 4, Petrie 2, Weiss 2, Eveland 2, Williamson for Michigan; Miller 3, Dickey 3, Zeller 2, Veller for Indiana. Goals from foul—Eveland 5, Daniels 3, Weiss 2, Williamson for Michigan; Miller 2, Veller 2, Campbell, Dickey for Indiana. Referee—J. J. Jensen. Umpire—D. C. Cleary, Notre Dame.

SPECIAL TO THE CHRISTIAN SCIENCE MONITOR

CHAMPAIGN, Ill., Feb. 24—Continuing its winning streak, the University of Illinois basketball team won its fourth consecutive victory in the Western Conference race by defeating the University of Chicago here, Saturday night, 45 to 22.

ILLINOIS — CHICAGO
E. Kamp, Fierberg, lf .... rg, Fish
Harper, Bartholomew, rf ... lg, Ashley, Porter
Owen, c .... c, Parson, Cahill
R. Kamp, Theobald, lg — rf, Stephenson, Rexinger
Bennett, Fencl, rg .... lf, Yates, Schiff

Score—University of Illinois 45, University of Chicago 22. Goals from floor—Harper 6, Bennett 4, E. Kamp 3, Fierberg 2, R. Kamp 2, Owen for Illinois; Fish 3, Yates 2, Porter for Chicago. Goals from foul—Bennett 4, Harper 2, R. Kamp 2, Owen for Illinois; Yates 3, Fish 3, Rexinger, Cahill, Ashley, Parson for Chicago. Referee—J. B. Travnicek, Berwyn. Umpire—George Lewis, Wisconsin.

MIXSELL WINS TROPHY

SPECIAL FROM MONITOR BUREAU

NEW YORK, Feb. 24—Another trophy found its way into the permanent possession of Harold R. Mixsell on Saturday when he won the United States veteran squash tennis championship for the sixth time in succession, defeating his team mate of the Princeton Club, John C. Neely, in the final round at the Harvard Club, 15—8, 15—8. Mixsell is not merely a good veteran, but his play for the last 10 years has stood so high as to place him in the first 10 of the game whenever he has played regularly. Neely has not played as much, but has always been high up in the ranks, even against much younger men.

FARRELL WINS AT PENSACOLA

PENSACOLA, Fla., Feb. 24 (AP)—For the second successive year, Johnny Farrell, St. Augustine, Fla., professional, came from behind Sunday afternoon to post a 72-hole score of 286 and win first money in the $3000 Pensacola open golf tournament. Three strokes behind the leaders at the half-way mark, and a single stroke in the rear at the end of 54 holes, Farrell unloosed his best round of the tournament, a sparkling 70, one under par, as his closing bid.

Michigan Swimmers Capture Two Meets

SPECIAL TO THE CHRISTIAN SCIENCE MONITOR

LAFAYETTE, Ind., Feb. 24—Northwestern University's swimming team had an easy time defeating Purdue University in a "Big Ten" dual meet here Saturday afternoon, 51 to 23. Northwestern took first place in every event and won both relays handily.

100-Yard Freestyle—Won by Paul Van C. Troup '33, Northwestern; S. J. Carter '33, Purdue, second; R. B. Debenham '33, Northwestern, third. Time—56.6s.

150-Yard Backstroke—Won by H. J. Boyer '32, Northwestern; Max Lautenbach '33, Purdue, second; (no other entry). Time—1m. 49s.

200-Yard Breaststroke—Won by H. Kaufman '33, Northwestern; J. E. Bernolfo '32, Northwestern, second; P. C. Read '32, Purdue, third. Time—2m. 53.6s.

220-Yard Freestyle—Won by L. W. Tracy '32, Northwestern; S. J. Carter '33, Purdue, second; Wilton Alkin '32, Northwestern, third. Time—2m. 36s.

440-Yard Freestyle—Won by M. F. Coghill '33, Northwestern; H. C. Wheaton '31, Purdue, second; Durin '33, Northwestern, third. Time—5m. 45s.

160-Yard Relay—Won by Northwestern (W. M. Covode '31, R. B. Debenham '33, Paul Troup '33, Wilton Alken '32); Purdue, second (H. F. Winchell '31, Max Lautenbach '33, A. Z. Sleeper '33, S. J. Carter '33). Time—1m. 19s.

300-Yard Medley Relay—Won by Northwestern (W. H. Roberts '33, Harvey Kaufman '32, W. M. Covode '31); Purdue, second (Max Lautenbach '33, P. C. Read '32, A. Z. Sleeper '33). Time—3m. 27s.

Fancy Diving—Won by K. A. Willard '33, Northwestern, 95.8 points; D. H. Sheets '31, Purdue, second, 84.3 points; W. F. Browning Jr. '31, Northwestern, third, 81.3 points.

SPECIAL FROM MONITOR BUREAU

CHICAGO, Feb. 24—University of Iowa defeated University of Chicago, 55 to 20, in a "Big Ten" dual swimming meet at Bartlett Gymnasium here. The Maroons, however, won the waterpolo game, 11 to 3. In swimming Iowa took all firsts except the 100-yard freestyle, won by C. K. Oker '31, Chicago's dash star.

100-Yard Freestyle—Won by C. K. Oker '31, Chicago; S. J. Nielson '33, Iowa, second; J. M. McGuire '33, Iowa, third. Time—56.6s.

220-Yard Freestyle—Won by W. S. McCully '32, Iowa; W. B. Ross '33, Iowa, second; D. J. Moore '31, Chicago, third. Time—2m. 25.4s.

440-Yard Freestyle—Won by W. S. McCully '32, Iowa; R. G. Janss '33, Iowa, second; J. L. Goodnow '32, Chicago, third. Time—5m. 26.5s.

150-Yard Backstroke—Won by R. A. Mohl '32, Iowa; E. H. Stevens '31, Chicago, second; A. J. Brislin '31, Chicago, third. Time—1m. 48s.

200-Yard Breaststroke—Won by Rollie Evans '31, and G. A. Ammann '33, Iowa; Gordon Rittenhouse '32, Chicago, third. Time—2m. 45.1s.

300-Yard Medley Relay—Won by Iowa (Mohl, Evans and M. F. Mitvalsky '31); Chicago, second. Time—3m. 23.9s.

400-Yard Relay—Won by Iowa (Nielson, H. H. Haskins '33, Mohl and McGure); Chicago, second. Time—3m. 47.3s.

Fancy Diving—Won by K. M. Smith '33, 2.98.8 points; R. E. Tompkins '32, Iowa, second; Gordon Rittenhouse '32, Chicago, third.

SPECIAL TO THE CHRISTIAN SCIENCE MONITOR

CHAMPAIGN, Ill., Feb. 24—University of Illinois swimming team lost its first dual meet in four years last night when University of Michigan splashers won, 50 to 25. Five tank and university records were broken in the 220-yard breaststroke, 440-yard freestyle, 150-yard backstroke, 220-yard freestyle, and 300-yard medley relay. The Illinois waterpolo team won 6 to 4.

100-Yard Freestyle—Won by R. E. Klintworth '33, Michigan; I. C. Smith, '32, Michigan, second; R. W. Pashby '32, Illinois, third. Time—57.4s.

150-Yard Backstroke — Won by J. A. Schmeiler '33, Michigan; F. G. Bartholomew '32, Illinois, second; I. R. Valentine Jr. '31, Michigan, third. Time—45.8s.

200-Yard Breaststroke—Won by J. A. Schmeiler '33, Michigan; R. B. Miller '32, Michigan, second; L. P. Matthei '31, Illinois, third. Time—2m. 41.5s.

220-Yard Freestyle—Won by F. L. Brock '32, Illinois; J. A. Schmeiler '33, Michigan, second; F. D. Kennedy '33, Michigan, third. Time—2m. 21.4s.

440-Yard Freestyle—Won by F. L. Brock '32, Illinois; F. D. Kennedy '33, Michigan, second; R. B. Ladd '32, Michigan, third. Time—5m. 10.7s.

300-Yard Medley Relay—Won by Michigan (R. B. Miller '32, R. H. Meigs '33, D. L. Marcus '33); Illinois, second (F. G. Bartholomew '32, R. W. Pashby '32, L. P. Matthei '31). Time—3m. 17.3s.

400-Yard Relay—Won by Michigan (D. L. Marcus '33, F. C. Fenske '33, R. E. Klintworth '33, I. C. Smith '32); Illinois, second (J. C. Williamson '31, S. H. Lakin '33, Silas Walk '33, Nicholas Gordon '33). Time—3m. 54.6s.

Fancy Diving—Won by S. R. Raike '32, Michigan, 112.6 points; R. G. Moench '33, Illinois, second, 109.6 points; F. C. Fenske '33, Michigan, third, 103.8 points.

SPECIAL TO THE CHRISTIAN SCIENCE MONITOR

MINNEAPOLIS, Minn., Feb. 24—The well-balanced swimming team of the University of Michigan proved too powerful for the University of Minnesota and the visitors won the dual meet held in the Armory tank here by the score of 55 to 20, Feb. 21.

100-Yard Freestyle—Won by John A. Schmeiler '31, Michigan; Ivan C. Smith '33, Michigan, second; W. H. Lang '33, Minnesota, third. Time—55s.

200-Yard Freestyle—Won by Frank D. Kennedy '31, Michigan; R. B. Ladd '32, Michigan, second; T. E. Quail '31, Minnesota, third. Time—2m. 23.2s.

440-Yard Freestyle—Won by Frank D. Kennedy '31, Michigan; R. B. Ladd '32, Michigan, second; W. J. Lang '33, Minnesota, third. Time—5m. 14.4s.

150-Yard Backstroke—Won by L. W. Marsh '31, Minnesota; I. R. Valentine Jr. '31, Michigan, second; R. H. Meigs '31, Michigan, third. Time—1m. 47.2s.

200-Yard Breaststroke—Won by John A. Schmeiler '31, Michigan; R. B. Miller '31, Michigan, second; F. C. Krueger '32, Minnesota, third. Time—2m. 32.4s. (Breaks Western Conference record.)

440-Yard Relay—Won by Michigan (D. L. Marcus '33, F. O. Fenske '33, R. E. Klintworth '31; Ivan C. Smith '31); Minnesota second (Lawrence Kulander '33, Richard Hayden '31, T. E. Quail '31, E. J. Farrell '33). Time—3m. 49s.

300-Yard Medley Relay—Won by Michigan (John A. Schmeiler '31; R. R. Miller '31; D. L. Marcus '31); Minnesotta second (L. W. Marsh '31, F. C. Krueger '33, E. J. Farrell '33). Time—3m. 10.8s.

Fancy Diving—Won by Sidney R. Raike '32, Michigan, 110.9 points; W. W. Nappa '31, Minnesota, second, 109.6 points; W. W. Blaisdell '33, Minnesota, third, 105.7 points.

COLLEGE SWIMMING RESULTS

Annapolis 40, Pennsylvania 31.
Boston 34, Conn. Aggies 28.
F. and M. 39, Johns Hopkins 20.
Iowa 55, Chicago 20.
Michigan 50, Illinois 25.
Michigan 55, Minnesota 20.
New York 33, Cornell 28.
Northwestern 57, Purdue 23.
Princeton 47, Dartmouth 24.
Princeton 54, Syracuse 17.
Wesleyan 41, Amherst 36.
West Point 44, Brown 18.
West Point 37, Harvard 25.
Williams 47, Bowdoin 29.
Worcester P. I. 58, Rensselaer P. I. 29.
Yale 54, Columbia 17.

THREE TIED AT MIAMI

MIAMI, Fla., Feb. 24 (AP)—Three sharp-shooting amateurs strode to the clubhouse with 75's yesterday to split medal honors in qualifying play of the Dixie amateur, last of the Simon-pure events of Miami's winter golfing season. The trio of qualifiers was Harcourt M. Brice, Miami, the 1930 winner; Lee Chase Sr., and Jack Ahern, both of Buffalo. One stroke behind the medalists was H. P. Bowbeer, Chicago. Next in line were H. B. Rust Jr., Providence, R. I.; T. Philip Perkins of England, and William Connellan, Detroit, with 77's.

Restaurants

NEW YORK CITY

CHEERIO
18 East 37th Street
Luncheon—Afternoon Tea
Dinner—Home Cooking
Olde English Steak and Kidney Pie
Closed Sunday

Near Tenth Church
Fourth Street at Seventh Avenue
(One Sheridan Square)
DINNER $1.60 and $1.00
Dancing 6:30 to 2
FOUR TREES — *Closed on Sundays*

WARE COFFEE SHOP
52 West 39th Street
LUNCHEON 60c and 90c
DINNER 90c
Southern Fried Chicken served every evening Private Room for Special Parties
CLOSED SUNDAYS.

BETTY SUE Luncheon
FOR MEN AND WOMEN
Second Floor
9 CHURCH ST., NEAR CORTLANDT

YOSHIDA TEA ROOM
11 WEST 56th STREET
LUNCHEON 75c — *DINNER $1.25*
Sundays and Holidays — Dinner only — $1.25
(1:00 to 8:30) — Circle 9633

Crane & Kettle
129 East 58th Street
Luncheon 50c-75c
Dinner $1.00-$1.50
Volunteer 8803
Accommodations for Private Parties

DIXIE KITCHEN
CAFETERIA
LUNCHEON DINNER
Real Southern Cooking
Formerly at 9 E. 44 St.
NOW at 1 East 48 St.
Closed Sundays

HOTELS

Austria

VIENNA
Hotel Bristol
The leading house
Hotel Hammerand
Distinguished family hotel

EUROPEAN HOTELS AND TRAVEL

French Riviera

All the delightful, sunny year around

LE PROVENCAL HOTEL
is open at
JUAN-LES-PINS

—the resort on the French Riviera. It has an air, has this peninsula of pines and palms and glorious beaches.

This Hotel is noted for its distinguished cuisine.

The MAJESTIC

that hotel with the fashionable sport touch, and under the same management, opens December 1 at
NICE

Private garage, Pompeian baths, and many other surprises have been added. It is perfect, but not prohibitive in price.

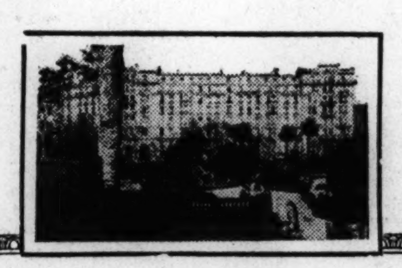

Italy

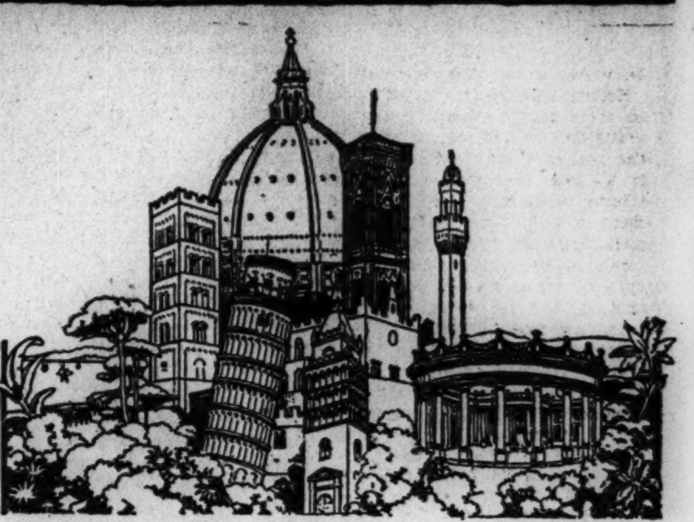

What do you know of beauty if you do not know

TUSCANY

FLORENCE, SIENA, PISA, PISTOIA, PRATO, LUCCA, SAN GIMIGNANO, VOLTERRA

are names dear to the heart of every tourist

The imposing Thermal Establishments of MONTECATINI

and the fashionable sea beach of VIAREGGIO

complete the attraction of the

GARDEN of ITALY

Exceptional Spring Season in Florence

Italian Garden Exhibition, International Dog Show, Football Match in Costumes of the 16th Century, Historical Good Friday Procession at Grassina, "Scoppio del Carro" (special ceremony on Saturday preceding Easter Sunday with the traditional burning of the car).

Railway Reductions of 50%

Full information given free at the "Movimento Forestieri," 6 Via Vecchietti, Florence. Ask for our pamphlet on Tuscany, given free.

London

MAYFAIR
HOTEL WASHINGTON
CURZON STREET, LONDON, W.
Every modern convenience, running water and telephone in every bedroom • Beautiful suites of rooms • Magnificent Restaurant • Suitable for a long or short stay.
THE HONYWOOD HOTELS
WASHINGTON HOTEL, Curzon St. — BALMER LAWN HOTEL, Brockenhurst
BATT'S HOTEL, Dover St. — GLOUCESTER HOTEL, Weymouth
CARTER'S HOTEL, Albemarle St. — QUEEN'S HOTEL, Cheltenham
RAVEN HOTEL, Shrewsbury — ANGEL HOTEL, Cardiff
COUNTY HOTEL, Malvern — PUMP HOUSE HOTEL, Llandrindod Wells
Telephone: Grosvenor 2460 — LADY HONYWOOD, Managing Director

VISITORS TO LONDON
will find at
Hotel Rembrandt
South Kensington, S. W. facing the Victoria and Albert Museum
Hotel Rubens
Buckingham Palace Road, facing Buckingham Palace
Every modern convenience in refined surroundings.
WITH LOWEST CHARGES FOR TWO OF LONDON'S MOST SELECT HOTELS.
Highly recommended by several readers of this paper
All rooms are heated and have hot and cold running water, etc. Bedrooms with Private Bathroom.
REMBRANDT ROOMS
With own imposing entrance for Weddings and other Social functions.
Tariff from Manager.

CURZON HOTEL
and RESTAURANT
CURZON STREET, MAYFAIR
LONDON, W., ENGLAND
Under entirely New Management
Half a minute from a Christian Science church. One of London's premier hotels, peacefully situated within a stone's throw of principal shops and amusements. Real luxurious comfort without ostentation. MODERATE TERMS. Telephone in all rooms. Write for full particulars and illustrated tariff.
Phone Grosvenor 2600 (6 lines)
Telegrams: "Curzon Hotel" London

Three West End Family Hotels
IN LONDON
possessing a homely atmosphere of distinctive charm and elegance.
All bedrooms fitted hot & cold water, phones, etc. Central heating.
Cooking and service of the best, yet the charges are inexpensive and inclusive.
HOTEL SOMERSET
Orchard Street, London, W. 1 (200 rooms)
HOTEL QUEBEC
Old Quebec Street, Marble Arch, W. (100 rooms)
HOTEL SEYMOUR
15 Seymour Street, W. 1 (150 rooms)
Also
Magnificent Country Mansion Hotel, NUTFIELD PRIORY, REDHILL, Surrey
The Managers will be pleased to send Tariffs on request.

THE PATRICKSON HOTELS LTD
Palace Houses, Bayswater Road.
(Facing Broad Walk, Kensington Gardens)
Hot & cold water, gas fires in bedrooms, central heating. Telephones on all floors. Large lounges; sun parlours; dancing. Night Porter. One minute Central London Tube, Metropolitan and Buses. Ice Rink adjoining. Telephone Park 6447 (3 lines). Telegrams: "Otelpat Nottarch."
LONDON W.2. ENGLAND

Opposite the British Museum
THACKERAY HOTEL
GREAT RUSSELL STREET
LONDON, W. C. 1
First Class Temperance Hotel
200 Rooms — Modern Arrangements
COMFORT — REFINEMENT
Hot & Cold Water and Electric Fires in All Bedrooms
Bedroom, Breakfast & Attendance from 8/6 per night
Inclusive Terms on Application
Telegrams: Thackeray, London

LONDON, Eng.
DAWSON PLACE MANSIONS HOTEL
Pembridge-Square, Hyde Park, W. 2.—Central heating, hot and cold running water and gas fires and rings in all bedrooms; magnificent & convenient situation; large, lofty rooms; passenger lift; unrivalled cuisine; own farm produce; from 12/- ($3.00) daily, £3.10. ($16.80) weekly, including all meals.
'Grams. Mancipio, Nottarch, London
'Phone Park 2369

Hotel Belgravia
GROSVENOR GARDENS,
VICTORIA, LONDON, S. W. 1
HIGH-CLASS FAMILY HOTEL
All bedrooms (250) and suites fitted hot and cold running water, telephone, heating.
FREE GOLF — RESTAURANT
Open to the public and famous for its cuisine and service combined with a Moderate Tariff.

Paris

PARIS, FRANCE
HOTEL EDOUARD VII
39 Av. de l'Opera
Special prices for the winter season. Arrangements made for longer stays. Pension (Room with bath and 3 meals) Frs. 120 a day.
Cable address: Septotel, Paris III

HOTEL ASTOR
11, rue d'Astorg (8e)
In the smartest and quietest center. 100 rooms with baths
Special arrangements for the winter season and longer stays.
Cable address: Tèlastor, Paris

ROME
Wallace Services
3 Piazza Barberini — Tel. 41-148, 44981
Tourist Service and Real Estate
Public Stenographers
The right office for you.

Switzerland

GENEVA
HOTEL de la PAIX
Facing Lake and Mont-Blanc
Centrally located, close to steamer landing. Near League of Nations.
Every modern comfort at reasonable rates.

England

ENGLAND CALLING!!!
LAND CRUISES by Rail and Road through the Best of Britain
First-Class Rail, Motors, Hotels, Sightseeing, Fees and Gratuities.
SIX-DAY TOURS—$61.48, inclusive
(Mondays, May 4 to Sept. 21)
1. Oxford, Gloucester, Wye Valley, Hereford, Cambrian Coast, Vale of Llangollen, Shrewsbury, Shakespeare Country, etc.
2. Torquay, South Devon, Dartmoor, Cornish Riviera, Land's End, Plymouth, etc.
3. Bath, Cheddar Gorge, Exmoor, "Lorna Doone" Country, Clovelly, Westward Ho! Torquay, etc.
4. Chester, Bettws-y-Coed, Swallow Falls, Pass of Llanberis, Snowdon, Lleyn Peninsular, Shrewsbury, etc.
THIRTEEN-DAY TOUR—$126.88, inclusive
(Mondays, May 4 to Sept. 14)
Bath, Cheddar Gorge, Exmoor, "Lorna Doone" Country, Westward Ho!, Torquay, Clovelly, South Devon, Dartmoor, Cornish Riviera, Land's End, Plymouth, etc.
A REPRESENTATIVE OF THE GREAT WESTERN RAILWAY WILL ACCOMPANY EACH TOUR TO SUPERVISE THE ARRANGEMENTS.
(Special folder, reservations and tickets from G. E. Orton, General Agent, Great Western Railway of England, 505 Fifth Avenue, New York, N. Y.)

Germany

EVERYBODY ONCE IN BER-LIN
HOTEL ADLON
The Hotel de Luxe
No. 1, Unter den Linden
HOTEL BRISTOL
Unter den Linden 5 and 6
Most exclusive with homelike atmosphere
HOTEL ESPLANADE
Luxurious Hotel of Distinction
Near the Tiergarten and Unter den Linden
HOTEL KAISERHOF
de Luxe, on beautiful Wilhelmplatz, Patronized by the Diplomatic Corps
CENTRAL HOTEL
Opposite Central Station Friedrich Str.
An entire block of hospitality and service
CONTINENTAL HOTEL
Select Family Hotel
Opposite Central Station Friedrich Str.
HOTEL FÜRSTENHOF
First class, every modern comfort
Potsdamer Platz
PALAST HOTEL
The select homelike Family Hotel
Potsdamer Platz

Alexandra - Hotel
Berlin NW 7 Mittelstr. 16/17
Near Friedrichstrasse Station and Unter den Linden.
QUIET AND COMFORTABLE
EVERY MODERN CONVENIENCE

BERLIN—GERMANY
Hotel Preussischer Hof
Propr. B. Ulbricht
vis-à-vis Anhalter Station
EVERY CONVENIENCE

SEE ENGLAND by Motor Coach
7 DAYS - - $43
12 DAYS - - $86
(inclusive)
Write for Booklet entitled EUROPE 1931
EUROPEAN TRAVEL SERVICE, Ltd.
54/34 Haymarket, London, England
Suite 405, 1560 Broadway, New York

HIRE and DRIVE YOURSELF
A Brand New 8 Cylinder Studebaker Saloon
Have the car delivered to your Hotel and collected when finished with.
PAY ONLY FOR THE MILES YOU DRIVE
Write for Illustrated Booklet
Henly's Hire Service
Henly House, 385, Euston Rd. London, N. W. 1, Eng.
Telephone Museum 7734

AMBLESIDE — ENGLISH LAKES
The....
Hill Top Hotel
Beautifully situated overlooking the Rothay Valley. Terms from 13/6 per day.
Best centre for Motor Tours
Telegrams: Hill Top 'Phone 113. Appt. AA

Torquay Hydro Hotel
DADDY HOLE PLAIN
Modern Garage
Hot and cold water throughout.
Telephone 2207 — 'Grams: "Hydro"
Write for Illustrated Brochure.

FINNISH DRYS SEEK STRICTER ENFORCEMENT

Less Investigation of Prohibition Results and More Action Asked

SPECIAL TO THE CHRISTIAN SCIENCE MONITOR

HELSINGFORS, Fin.—It is charged in some quarters here that the investigating commission now studying the results of prohibition in Finland is "packed" with wets, and that prohibition needs more vigorous enforcement rather than investigation. Finnish supporters of the dry law, therefore, are seeking to enlighten world opinion regarding actual conditions in their country.

Enforcement has always been the great problem confronting Finnish prohibitionists, they state, but about a year ago the drys arrived at noticeable results in their struggle for proper application of the law.

The dry agrarian cabinet then in power took up enforcement as a point of honor. The task of suppressing smuggling was taken from the customs department and placed in the hands of special coast guards working under military orders.

Just when things were going promisingly a serious political crisis brought into office a coalition wet cabinet, which let the agrarian party's plans for enforcement drop; introduced a new bill legalizing 3.1 per cent beer, and finally appointed an eight-member commission to investigate the whole question of prohibition. Only three members of the commission favored the dry law.

The commission's appointment caused much astonishment in dry circles, since only a year previously such a proposal had been rejected in the Diet by 104 votes to 63. The drys feel that the only purpose of the commission is to produce an attractive concrete counterproposal to prohibition. The lack of any effective substitute has always hampered the activities of the antiprohibitionists.

The drys believe that prohibition in Finland has arrived at a critical point. They insist that there is no danger of repeal, since legislative opposition makes this impossible for several years at least, but it is considered likely that prohibition will be the main issue in the next election for the Diet, taking place in 1933.

Meanwhile supporters of prohibition insist on a more vigorous enforcement program before the question of modification is allowed to come to the fore. They demand fair play for prohibition. The drys also oppose the Cabinet's beer bill. They claim that 2.84 or 3.1 beer is intoxicating, that it will reëstablish a powerful liquor trade in Finland, and that the Cabinet's claim that beer will provide a new source of revenue opens a dangerous door. They foresee the Government depending upon the liquor trade for revenue, and if beer is permitted, they ask why not the stronger drinks which Finland particularly fears.

In the coming months Finnish prohibitionists will institute a campaign intended to show the investigating commission and its findings in a fair light. They are not seeking to prejudge its conclusions, but they object to preliminary wet "packing." Prohibition, they insist, has come to stay, and they point to every occasion on which Finnish legislators have pronounced on the subject as proof that it is the preponderant wish of the country.

KILMARNOCK BURNS COPY BRINGS £1050

SPECIAL TO THE CHRISTIAN SCIENCE MONITOR

GLASGOW—A copy of the Kilmarnock edition of the works of Robert Burns brought £1050 when it was sold at auction in Glasgow recently.

It was described in the catalogue as: "Poems chiefly in the Scottish dialect, First edition, Kilmarnock, 1786, 8 vo. An exceedingly fine copy of the first edition of Burns' poems, size 8⅜in. by 5¼ in.; bound in half calf with marbled sides and yellow edges; from the Hunter Blair of Blairquhan Library, with bookplate." It is understood that the book which was sold to Hugh Hopkins, bookseller of Glasgow, will not leave the west of Scotland.

IN THE SHIP LANES

FOLLOWING the recent arrival of a large consignment of silk in New York by the Panama Pacific Line, a subsequent shipment was received, comprising 3000 bales, valued at approximately $1000 a bale. This was part of a movement from Japan which reached San Francisco in the motorship Tatsuta Maru, of the Nippon Yusen Kaisha Line, and of the total shipment approximately two-thirds moved by water to New York, the remainder going by rail. The loss of the silk business to transcontinental railroads is a substantial one, for the silk traffic paid high rates and was handled on the fastest possible schedule. The much lower rates by water from San Francisco to New York are sufficient to offset the higher interest and insurance charges on the longer period in transit, and thus the importers actually save money by having it transshipped at San Francisco to another vessel, rather than to railroads.

Around Pacific Cruise

The third Around-the-Pacific cruise of the steamship Malolo, of the Matson Line, has already been scheduled for next fall, and she will sail from San Francisco Sept. 19 on a 25,000-mile voyage. During that cruise she will visit 20 or more ports in 12 countries. The Malolo has recently been repainted, and her chocolate-brown color has been displaced by white, with green trimming.

Panama Canal Traffic

The traffic passing through the Panama Canal during 1930 will be the lowest since 1926, according to estimates prepared by the canal officials. With 5885 transits, the number of vessels showed a sharp decrease from the recent years and, of course, the total collections and tolls similarly dropped, the aggregate for the calendar year 1930 being $26,146,000. Monthly transits averaged 490, this being the first year since 1926 that the average fell below 500 transits per month.

Fast Coastal Line

A new schedule of 43 hours between New York and Jacksonville, Fla., has been made by the Clyde-Mallory Lines, the steamship Shawnee making weekly sailings in each direction during the winter tourist season on this particular schedule. With a speed of 20 knots, both the Shawee and her sister ship, the Iroquois, are among the fastest vessels operating in coastal routes.

New Orleans Sailings

A series of tours through the port of New Orleans has been arranged by the Illinois Central Railroad and the United Fruit Company, with departure from Chicago on the Panama Limited at noon, reaching New Orleans next morning, and departing immediately on the United Fruit ship for Havana, Panama Canal and other ports. Several different combination tours are possible at round-trip rates, which include rail, water, Pullman and some shore excursions, on a nominal basis.

From New Orleans it also is planned to establish another car-ferry to Havana, the Florida East Coast Car Ferry Company having recently sought permission to establish a terminal in New Orleans for this purpose. The car-ferry company is owned by the railroad of the same name, and already operates a route between Key West and Havana for transferring freight cars to Cuba, but changes in the trends of traffic have indicated the desirability of extending its car transfers to New Orleans, so that it may offer an optional service to shippers of having their cars moved across the Gulf of Mexico from either Key West or New Orleans.

Steamship Schedules

The steamship Empress of Britain, luxurious new liner of the Canadian Pacific Steamships, will enter service earlier than had originally been announced, making her maiden coyage from Southampton, May 29. The westbound crossing to Quebec is to take less than five days, and she will leave that port on her first eastward voyage, June 6. The vessel is of 42,500 gross tons, and has a capacity of 1153 passengers, the aim of the company having been to provide ample space per passenger, rather than to attain a high carrying capacity in the aggregate.

The Frank Tourist Company and the Cunard Line will conduct a summer cruise to the Mediterranean and Norway, sailing from New York in the steamship Lancastria on June 30. It will comprise a 52-day voyage, with calls in 11 different countries.

Liner Movements

DEPARTURES

FROM NEW YORK

Thursday, Feb. 26

American Shipper, Amer. Merchant, for London; Bremen (12:05 a. m.), North German Lloyd, for Cherbourg, Southampton, Bremen; President Adams, Dollar, on world service (westward); Reliance, Hamburg-American, on West Indies cruise.

Friday, Feb. 27

St. Louis, Hamburg-American, for Cobh, Cherbourg, Hamburg; Northern Prince, Furness, for east coast South America.

Saturday, Feb. 28

Baltic, White Star, for Cobh, Liverpool; Minnetonka, Atlantic Transport, for Halifax, Cherbourg, London; Aquitania, Cunard, for Cherbourg, Southampton; Ile de France, French, for Plymouth, Havre; Ascania, Cunard, for Plymouth, Havre, London; Dresden, North German Lloyd, for Cobh, Cherbourg, Bremen; Conte Biancamano (12:15 a. m.), Lloyd Sabaudo, for Gibraltar, Naples, Genoa; United States, Scandinavian American, for Christianstad, Oslo, Copenhagen; Virginia, Panama Pacific, for Los Angeles, San Francisco; Guatemala, Panama Mail, for Los Angeles, San Francisco; Santa Maria, Grace, for west coast South America.

Monday, March 2

California, Anchor, for Belfast, Glasgow.

Wednesday, March 4

President Roosevelt, United States, for Cobh, Plymouth, Cherbourg, Hamburg.

FROM BOSTON

Sunday, March 1

Baltic, White Star, for Cobh, Liverpool.

FROM SAN FRANCISCO

Wednesday, March 4

Manoa, Matson, for Honolulu.

Thursday, March 5

Asama Maru, N. Y. K., for Orient.

Friday, March 6

President Polk, Dollar, on world service (westward).

Saturday, March 7

California, Panama Pacific, for New York; Ecuador, Panama Mail, for New York.

FROM LOS ANGELES

Saturday, March 7

Malolo, Matson, for Honolulu.

Monday, March 9

California, Panama Pacific, for New York; Ecuador, Panama Mail, for New York.

FROM SEATTLE

Wednesday, March 4

Shidzuoka Maru, N. Y. K., for Orient.

Saturday, March 7

President Taft, Amer. Mail, for Orient.

FROM VANCOUVER

Wednesday, March 4

Aorangi, Canadian Australasian, for Sydney.

ARRIVALS

DUE NEW YORK

Friday, Feb. 27

President Roosevelt, United States, from Hamburg, Southampton, Cherbourg, Cobh; Deutschland, Hamburg-American, from Hamburg, Southampton, Cherbourg.

Monday, March 2

American Banker, Amer. Merchant, from Hamburg; Minnekahda, Atlantic Transport, from London, Boulogne; Lancastria, Cunard, from Southampton, Cherbourg, Cobh, Halifax; Luetzow, North German Lloyd, from Bremen.

Tuesday, March 3

President Harrison, Dollar, on world service (westward); Berengaria, Cunard, from Southampton, Cherbourg; Europa, North German Lloyd, from Bremen, Southampton, Cherbourg; Roma, N. G. I., from Genoa, Naples.

Wednesday, March 4

Westernland, Red Star, from Antwerp, Southampton, Cherbourg, Halifax; Alaunia, Cunard, from Liverpool, Belfast, Glasgow, Halifax.

HOTELS, RESORTS AND TRAVEL

New York City

SPECIAL SALE of HOTEL ACCOMMODATIONS

Two People for the Price of One!

at the

HOTEL PICCADILLY

45th STREET just West of Broadway

NEW YORK

ONE OF NEW YORK'S NEWEST AND FINEST HOTELS

$4.50 Double Room With Bath—Now $3.00
$5.00 Double Room With Bath—Now $3.50
$5.50 Double Room With Bath—Now $4.00
$6.00 Double Room With Bath—Now $4.50

All Rooms Have Bath, Electric Fan, Ice Water, Luxurious Furnishings

A Broadway Paradox

The Hotel Woodward

Broadway and 55th Street

NEW YORK

Located on the very edge of this glittering section — a hotel whose quiet refinement and air of exclusive dignity is a direct contrast to gaudy scene a few blocks below.

RATES MOST REASONABLE

Prominent Residential Hotel for Women

Offers excellent accommodations at moderate rates

Attractive Lounges...

Rooms with Running Water
Single . . . 1.75, 2.00
Double, 2 persons 2.25

Rooms with Private Bath
Single 2.50, 3.00
Double 2 persons 2.50, 3.00, 3.50

No Higher Rates

Excellent Restaurant

Write for Special Weekly Rates

HOTEL MARTHA WASHINGTON

29 East 29th St.
30 East 30th St.
New York City

NEW YORK'S NEW HOTEL LINCOLN

1400 ROOMS BATHS

$3-5 For One $4-7 For Two

EIGHTH AVE., 44TH TO 45TH STS.

TIMES SQUARE

TELEPHONE LACKAWANNA 1400

A RESIDENCE FOR MEN

RALEIGH HALL

106 West 47th Street

NEW YORK

A Prominent Residence for the Man who Cares.

Club Atmosphere—Modern Appointments. Clean, quiet rooms. Complete service. Daily from $1.50—Weekly from $9.00

C. Vincent Blair, Manager.

New York State

Hotel Syracuse

SYRACUSE, N. Y.

A hotel of prestige and distinction. 600 rooms, each outside, with bath, servidor and circulating ice water, $3.00 up.

The Dean House

LAKE MAHOPAC, N. Y.

Special Weekly and Monthly Rates

Phone Mahopac 373

Mississippi

Edgewater Gulf Hotel

On the Mississippi Gulf Coast

BETWEEN BILOXI AND GULFPORT

P. O. Address: Edgewater Park, Miss.

Open November to May

American Plan

Golf, Tennis, Swimming, Riding, etc.

Thomas Burns, Resident Manager

Under Same Management as

Edgewater Beach Hotel

On Lake Michigan

5300 BLOCK, SHERIDAN ROAD

CHICAGO

W. M. Dewey, Managing Director

BILOXI, MISSISSIPPI

THE RIVIERA

ON THE BEACH

Convenient to All Amusements
All Rooms with Bath
Popular Prices

Ohio

HOTEL METROPOLE

CINCINNATI, OHIO

Modern Equipment, but Old Fashioned Hospitality—that's the Metropole

Single rooms with bath, $2.50 to $5.00 a day.
Double rooms with bath, $4.50 to $7.00 a day

IN CINCINNATI

The Greater Hotel Gibson

Offers the Ultra in Modern Hotel Convenience.

HOTEL GIBSON

C. C. SCHIFFELER, Managing Director

1000 Rooms $3.50 and up

Atlantic City

The TRAYMORE

Atlantic City

The Pre-eminent Hotel Achievement

"PERFECTION IN LIVING"

The Shelburne

Atlantic City

Directly Facing the Sea

Capacity 700 Fireproof

European plan—with the famed Shelburne Restaurant and Grill

Golf privileges JACOB WEIKEL, Prop'r

Hotel Chelsea

ATLANTIC CITY

The Boardwalk's most hospitable hotel—far famed for its delicious food—American and European plans—caters to an exclusive family clientele—most rooms face ocean—10-story fireproof addition — special pre-summer rates.

J. B. Thompson Co.

HOTELS

Minnesota

In perfect harmony with the famed beauty of The Land of Ten Thousand Lakes is this gracious hotel. That it is one of the Black Hawk Hotels is your assurance of savory cuisine and excellent service. 300 outside rooms. 300 tiled baths. Rates as low as $3.00 single $4.50 double.

HOTEL SAINT PAUL

SAINT PAUL, MINNESOTA

Washington, D. C.

Burlington Hotel

WASHINGTON — D.C.

Five Minutes' Walk to Everything

For a day or a month you find the comfort of a home and the perfect service of a modern hotel of 380 rooms. Appetizing food; beds for restful sleep; a soloist orchestra.

Large Room, Private Bath, $3

Louisiana

The St. Charles

NEW ORLEANS, LA.

APPRECIATES THE PATRONAGE OF MONITOR READERS DURING ITS 20 CONSTRUCTIVE YEARS OF ADVERTISING IN THE MONITOR

SERVICE IMPERATIVE

ALFRED S. AMER & Co., LTD.

San Francisco

SAN FRANCISCO Columbia Hotel

411 O'Farrell Street
Corner Taylor
Very Moderate Rates
Daily—Weekly
Monthly
Friendly Management of Willis Hershey.

Hotel Californian

TAYLOR AT O'FARRELL

Exquisitely appointed with every requisite of finer living. Christian Science church in same block. 535 Geary Apts. under same management.

SAN FRANCISCO

STEWART HOTEL

Location - Convenience
Comfort - Good Meals
Moderate Rates

SAN FRANCISCO

Los Angeles

New Hotel Lankershim

7th and Broadway Los Angeles

Completely Remodeled and Refurnished

CAFE AND GARAGE

Rates $1.50 to $7.00 per day

W. W. WHITECOTTON, Proprietor
FRANK WISHON, Manager

HOTEL SOUTHLAND LOS ANGELES

FLOWER AT SIXTH

"Your Other Home"

QUIET, UNOBTRUSIVE, FRIENDLY SERVICE

Rates $1.50 to $3.00—No Higher

A. W. TOWNSEND, Manager

California

Hotel Claremont

BERKELEY, CALIFORNIA

40 minutes from San Francisco via electric train and ferry—every 20 minutes.

C. C. GILLUM, Manager

Santa Maria Inn

SANTA MARIA, CALIF.

A delightful inn on the Coast Highway, midway between Los Angeles and San Francisco. Every room with bath.

Kansas City, Mo.

THE STATS

Twelfth and Wyandotte Sts.

Kansas City, Mo.

RATES: $2 TO $3.50 PER DAY

Every room is an outside room, with private bath and circulating ice water.

The Aladdin

The Hotel with a personality

Featuring — ROOF GARDEN SUPPER CLUB where after Theatre folks may Dine and Dance to the strains of a unique 12-piece orchestra and be entertained by artists of the stage in a truly metropolitan atmosphere.

Ortho-Tone Radio and Filtered Ice Water in Every Room.

Popular Price Cafe

Single Rates $2 to $3.50

Apartments $75.00 Per Month

W. A. Ridgeway, Manager

Kansas City, Mo.

The Bellerive

KANSAS CITY'S most exclusive Apartment Hotel. Permanent and Transient Accommodations.

ARMOUR & WARWICK

E. E. BRADY, Manager

Travel

"My Midwinter Swim under the Moon in .. HAWAII

"THIS morning I rode a bridle path through a tropical forest and circled the rim of an old crater. Then nine holes of golf with a brown-eyed little Hawaiian for my caddie. Lunch on the *lanai* of the hotel, then into a sunback for two glorious hours improving my tan! A marvelous dinner... handsome officers from Pearl Harbor for dancing... now I'm back in the swim suit... for a moonlight plunge in February! Where in all the world could you spend such a day, but in Hawaii!" And where but TO Hawaii is there a voyage that swagger young America enjoys so keenly? The combined MATSON and LASSCO service provides frequent sailings from San Francisco and Los Angeles. Book now for Honolulu, one of the world's smartest winter playgrounds!

12-Day Spring Vacation Cruises, $282

Sailing on the magnificent "Malolo"—from Los Angeles April 4, from San Francisco May 16. Fare covers every necessary ship and shore expense from California to Hawaii and return including 4 days in the Islands. *Take your summer vacation early and see the gorgeous floral beauty of spring in enchanting, tropical Hawaii!*

Interesting accurate details cheerfully available at authorized travel agencies or at our offices.

MATSON LINE • LASSCO LINE

535 Fifth Ave., MUrray Hill 2-3685 • 521 Fifth Ave., MUrray Hill 2-6363

NEW YORK CITY

New York: 521 and 535 Fifth Avenue . . . Chicago: 140 South Dearborn
San Francisco: 215 Market Street . . . Los Angeles: 730 South Broadway

Australia

SEE EVERY CONTINENT ONCE...

Australia

ONE of the most interesting of all your travel experiences — with a new island and a strange South Seas port dotting your way every few days en route. Cross the equator and see this vast continent so unlike any other in scenic contrasts, strange animal life, great cities and primitive "bush". Ask any travel agent, and, meantime, write for illustrated folders:

AUSTRALIAN NATIONAL TRAVEL ASSOCIATION

802A ADAM GRANT BUILDING, SAN FRANCISCO, CALIF., or GRAND BUILDINGS, TRAFALGAR SQUARE, LONDON.

St. Louis, Mo.

COMFORT GOOD TASTE

The Hotel Coronado

700 ROOMS

FOUR FAMOUS RESTAURANTS

SAINT LOUIS

EUROPE

AT THE COST OF AN ORDINARY VACATION!

A wide variety of travel—escorted or independent tours—prearranged routes or go as you please—itineraries include Great Britain, Ireland, Continental Europe, North Cape, Russia, Mediterranean. Economical or Luxury Tours. Complete Tours from $298 up. Motor and Airplane travel.

Cook's Travellers' Cheques

SEND FOR EUROPEAN TOUR BOOKLETS

Your local agent or

THOS. COOK & SON

587 Fifth Ave., New York, or Branches

AUSTRALIA

SUVA.

HONOLULU, NEW ZEALAND

The Well Equipped Royal Mail Steamers

"AORANGI" . . . . Mar. 4, Apr. 29, Aug. 19
"NIAGARA" . . . . Apr. 1, May 27, July 22
"MONOWAI" . . . . June 24

Sail from Vancouver, B. C.

For fares, etc., apply CANADIAN PACIFIC RAILWAY, 405 Boylston St., Boston, or to the Canadian Australasian Line, 999 West Hastings St., Vancouver, B. C.

Lail's Auto Livery

U-Drive-Cars

Late Models All Makes

TUcker 7770
MAdison 4175

746 South Hope

LOS ANGELES, CALIF.

$395 and up

UNIVERSITY (College Courses & Credits) and STUDENT TOURS to EUROPE

Selected Groups
Experienced Management
Expert Leadership

SCHOOL OF FOREIGN TRAVEL, INC.
110 EAST 42ND STREET, N. Y. C.

Fine, Fast Thru Service

The Wabash Railway offers unexcelled thru service between the following cities:

Chicago and—St. Louis, Detroit, New York City, Buffalo, Decatur (Ill.), Little Rock, Hot Springs (Ark.), Quincy (Ill.).

St. Louis and—Chicago, Kansas City, Detroit, Toledo, Omaha, Des Moines, St. Paul, Minneapolis, Denver, Salt Lake City, San Francisco, Los Angeles.

Detroit and—Chicago, St. Louis, Kansas City, Buffalo, New York City, Evansville (Ind.), South Bend (Ind.), Cincinnati (O), Atlanta (Ga.), St. Petersburg, Tampa (Fla.).

Kansas City and St. Louis, Detroit, Ft. Wayne

No matter where you are going, any Wabash representative will gladly furnish accurate travel information—or write to

H. E. Watts
Passenger Traffic Manager
Wabash Railway, St. Louis

WABASH

ENGLAND-SCOTLAND-WALES-IRELAND

High Class Private Motor Tour Conducted by

Mrs. Minnie Olds Fay-Hostetler

World-wide Travel Manager

340 SOUTH HALIFAX AVENUE
DAYTONA BEACH, FLORIDA

Raymond-Whitcomb Co., Management
670 Fifth Avenue, New York City

NORWAY DIRECT

Shortest and convenient route with connections to

Sweden Denmark Germany

For sailings, rates, etc., apply to

NORWEGIAN AMERICA LINE

22 Whitehall Street, New York

HAVE you renewed your subscription to the Monitor? Prompt renewal insures your receiving every issue, and is a courtesy greatly appreciated by The Christian Science Publishing Society.

STRONG TONE CONTINUES IN STOCK MARKET

Fast-Moving Rally Followed by Slight Reaction Due to Profit-Taking

NEW YORK, Feb. 24 (AP)—The bulls today picked up the stock market where they had left it last Saturday and sent prices to new highs for the year in a broad and active upward movement.

There were momentary pauses for profit-taking, but each period of hesitation was used for the grooming of new leaders.

Oils and rails, which had been sluggish during the first outburst of buying enthusiasm in the busy early hours, later joined the rally.

Coppers and chemicals were particularly strong, although utilities and industrials shared prominently in the market's exhibition of courage.

Bulls mainained he upper hand in the market, despite a large volume of profit-taking, especially in the last hour.

Net gains in active shares ranged from 1 to 5 points. Westinghouse, which had been up 7, closed about 5 higher, and Eastman Kodak showed a similar gain. Maximum advances of 2 to 3 in American Telephone, United States Steel, Radio and Case were halved.

American Can was rather sluggish, easing fractionally. Woolworth lost nearly 2 points.

Sales approximated 5,100,000 shares.

Heavy Trading

The opening was very active, with blocks of 1000 to 5000 shares numerous. Several, including Radio and Westinghouse, changed hands in even larger amounts on the first sales. The turnover in the first half-hour, 900,000 shares, was the largest for that period so far this year and the ticker fell eight minutes behind in recording tranfers.

Since there was nothing in the week-end news to stimulate the market, the rise seemed based largely on momentum. Some commission houses said that aside from the following attracted by pools there had so far been comparatively little evidence of active public participation, but it was generally agreed that the excellent feeling created by the advance of the last two or three weeks was strengthening confidence in the business world.

The extent to which the market has been discounting industrial recovery remains a matter for argument.

Bonds were slightly irregular, but activity in that market quickened as the trading day wore along. Issues governed by stock prices moved upward.

Money was a shade firmer. Sufficient withdrawals were made to stiffen the outside call rate to 1½ per cent, the official figure on the stock exchange. Demand at this time of year normally becomes larger as there is a movement of funds into the interior to meet March 1 settlements.

Bonds Relatively Quiet

The trend of bonds was obscured today by irregular movements in both domestic and foreign issues. As the stock market boiled traders appeared to have little interest in fixed-income securities and the volume of business was little changed despite the prolonged week-end.

The apathetic attitude of investors was reflected in the high-grade rails and utilities. Some attracted sufficient interest to move fractionally higher, while others sagged. Stock privilege issues were slow in following the strong upward movement of shares but were generally firm.

Foreign loans were irregularly higher. British 5½s were very active around the high level of the year, and other standard European governments displayed a steady to firm tone. Austrian 7s were buoyant, advancing more than a point. Argentine and Brazilian loans were in demand at prices fractionally above Saturday's close.

While preliminary announcement of a new United States Treasury offering of securities has been sent to banks, details of the issue will not be disclosed until March 2. Bankers here believe that the Treasury will offer approximately $500,000,000 in bonds maturing in 12 or 15 years and raise the balance of its needs through a large issue of certificates of indebtedness running from six months to a year.

Due to the ease in the money market the Treasury called the $1,109,000,000 3½ per cent notes for March 15, a year in advance of maturity, and is expected to effect a substantial saving in interest through refunding the debt.

There is a feeling in some quarters that the refunding operations may have an adverse effect on bond prices but it is not expected to prove more than temporary.

Summarizing the present condition of the bond market, Moody's says in its weekly review today that the stagnant conditions will wear off gradually and that in their opinion forces are in the offing which will bring about a considerably better sentiment and a generally satisfactory bond market as 1931 progresses.

MARKETS AT A GLANCE

By the Associated Press

NEW YORK

Stocks: Strong; popular shares at new 1931 highs.

Bonds: Irregular; fluctuate narrowly.

Curb: Strong; industrials lead rise.

Foreign Exchanges: Firm; sterling strong; peseta at new 1931 high.

Cotton: Higher; firm cables and favorable dry goods reports.

Sugar: Higher; firmer spot market.

CHICAGO

Wheat: Easy; beneficial moisture and increased stocks afloat.

Corn: Lower; increased visible supply and small consuming demand.

Cattle: Irregular.

Hogs: Lower.

DE FOREST RADIO BUSY

NEW YORK, Feb. 24 (AP)—Charles G. Munn, president of the De Forest Radio Company, announced the company had received $1,000,000 in new business this month. He said that most of the business was represented by orders for high power transmission tubes. A large portion of it, he said, is covered by contracts with the Federal Government and added that the company is negotiating with several foreign governments for similar business.

TUESDAY'S TRANSACTIONS ON THE NEW YORK STOCK EXCHANGE

Closing Prices

1931 Range High	Low	Div. in $		Sales	High	Low	Last Feb. 24	Last Feb. 21
12⅞	8	..	Abitibi	13400	12	11½	11⅞	10¾
47	39	6	Abitibi pf	3300	46½	41¼	46	42½
23½	16½	1.60	Adams Ex	9900	23⅝	23¼	23¼	23⅛
90¾	83½	5	Adams Ex pf	80	90¾	90¾	90¾	..
25½	22½	2	Adams Mill	700	25	24	24	..
23½	21½	1.40	Addressograph	200	23½	23	23½	..
5½	2⅞	..	Adv-Rumely	400	4½	3¾	3¾	..
..	..	..	Ahumada	2100	..	..	..	..
109¾	92½	3	Air Reduc	23400	109⅞	105	107¼	107⅛
10⅝	7⅝	.60	Airway El	2500	10⅝	9½	9½	9½
9⅞	7	.40	Alaska Jun	4100	8½	8	8	8
12⅜	7⅜	..	Alleghany	39400	12¾	12¼	12⅜	12¼
59	39¾	5½	Allegh pf xw	400	58¾	56½	58¾	..
182¾	153½	6	Allied Chem	21500	182¾	176	178½	177½
124	122	7	Allied Ch pf	100	124	124	124	..
41½	32¾	3	Allis Chal	19800	41½	38⅞	40⅜	39¼
18⅜	15	2	AL Port Cem	200	18⅛	17⅞	18⅛	17⅝
21	17½	2	Amerada	1300	20	19⅛	20	20
62¾	54⅞	3	Am Bk Note	2100	62½	60⅜	61⅛	60⅜
29¾	20	..	Am Ag Ch of Del	400	28½	27⅜	27⅜	28
4⅝	2½	..	Am Beet S	400	4½	4	4	4¼
17½	8	..	Am Beet S pf	30	12½	12½	12½	..
37½	32	2.40	Am Brake	200	37½	37½	37½	..
12⅜	8½	..	Am Br Bov	1800	12⅜	11¾	11¾	11⅝
129¾	106¼	4	Am Can	39400	129⅛	127½	128⅛	128⅝
38¾	27	6	Am Car & F	500	38⅜	35⅜	35⅜	35½
81½	74¾	5	Am Car pf	200	80	79⅞	80	..
43¾	29⅞	4	Am Chain	300	43⅛	41	41	40
46½	38¾	3	Am Chicle	2400	46⅛	45⅜	46¼	45⅛
20¼	14¼	2.40	Am Colortype	500	20¼	20	20¼	20
14½	9	1.60	Am Com Alc	3400	14	13⅛	13¼	13⅞
33⅛	19	..	Am European	500	33⅛	31⅞	31⅞	32⅛
51¾	36⅝	..	Am & FPw	95700	51¾	47⅝	51⅛	46
87	74	6	Am & FP 6	300	87	87	87	86⅛
78½	67½	7	Am & FP 2pf	1300	79	77	79	77¾
10⅝	7	..	Am Hawaii	200	8½	8½	8½	..
14¼	10½	..	Am Hide pf	100	14¼	14¼	14¼	13¼
31⅝	23⅜	3	Am Ice	400	30⅜	30⅛	30⅜	30⅜
25⅞	18⅛	2	Am Int Corp	17900	25⅞	24⅜	25	23⅞
1⅞	⅜	..	Am La Pr	200	1⅛	1	1	1
27½	20⅞	2	Am Loco	1200	27½	26½	26¾	26¼
5⅜	3	..	Am Mach & Met	2400	5⅛	4⅞	5	..
23¾	18⅞	3	Am Metals	2400	23⅝	22⅝	22⅞	22½
39⅞	22½	7	Am Nat G pf	50	30	27½	30	27⅜
61⅛	15	1	Am Pw&Lt	14100	61⅛	58⅞	60⅜	58⅛
98⅞	94⅞	6	Am P & L 6	400	98⅞	98⅜	98⅞	..
81	80	5	Am P&L pf st	300	80½	80½	80½	..
19⅞	15⅛	1	Am Radiat	12300	19⅞	19	19⅜	19½
11⅛	7	..	Am Repub	300	11⅛	11	11	10⅞
37⅞	26⅞	2	Am Roll Mill	16400	36⅝	34¼	35⅞	35
65⅞	57	5	Am Saf Raz	4800	65	64	64⅞	64
1	⅜	..	Am Ship	600	1	⅞	1	..
100⅞	93½	6	Am Smelt pf	100	100⅞	100⅞	100⅞	100¼
58½	40⅛	4	Am Smelt	8500	58⅞	56	57	56⅛
134	129	7	Am Smelt pf	100	134	134	134	..
4½	2½	..	Am Solvents	1200	4⅝	3¾	4¼	3¾
31¼	25	3	Am Stl Fnd	2600	31¼	29¾	30	30¾
11⅛	6⅞	..	Am Solv pf	700	11⅛	9⅞	10¾	9½
46	37	2	Am Stores	200	46	46	46	..
56¾	42¾	5	Am Sugar	2700	56¾	55⅛	56	54¾
23½	15¼	5	Am Tel&Cab	100	22	20⅞	21½	20½
201½	176¼	9	Am Tel&T	34900	201½	198⅜	200⅞	198⅞
105	90	8	Am Type	100	100	100	100	98
75⅞	53⅞	1	Am Wat W	16500	76	71⅛	77	71⅛
73	54⅛	..	Am W W ct	1200	73	70	72¾	71
11⅞	6⅞	..	Am Wool	200	9⅛	9	9	9⅛
35⅞	21	..	Am Wool pf	400	32½	31¼	31¾	34
18	14	..	Am Writ pf	100	18	18	18	..
7¼	4½	..	Am Zinc	3400	7¼	6½	6½	6¼
26⅛	22	1	Anac Wire	400	25	24	25	..
42¾	29¾	2½	Anaconda	54200	42¾	40⅜	42⅛	40¼
36	27	2.40	Ancor Cap	3400	35⅞	34⅛	34⅞	35
99¼	89⅞	6.50	Anchor C pf	100	94¼	94¼	94¼	..
18⅞	13⅜	1	Andes Cop	400	18⅞	18⅛	18⅛	18
18	15½	2	Arch Dan	1200	17¼	17	17	17⅛
72	60¼	7	Armour D pf	100	63⅛	62½	63⅛	..
4½	3	..	Arm Ill A	4300	3¾	3¼	3¾	3⅜
2⅞	2	..	Arm Ill B	1700	2¼	2	2¼	2⅛
47	25½	..	Arm Il pf	2400	27¾	25⅜	26	28
6¾	3⅝	..	Arnol Cons	400	6⅜	6⅛	6⅜	6
8	5	..	Art Loom	50	8	7¾	8	..
28⅞	29⅛	4	Asso Appari	900	26¾	26½	26⅝	26⅞
28	22	2½	Asso Dry G	2300	27⅞	27	27⅛	26⅛
97	85	6	Asso DG 1pf	100	93¾	93¾	93¾	..
203⅜	178¼	10	Atchison	7500	203⅜	201	203⅜	201⅛
107½	102½	5	Atchison pf	100	107½	107½	107½	106⅞
120	105	10	Atl Coast L	400	111	111	111	..
23⅞	18	1	Atl Refin	14900	23⅜	22⅜	23	22½
13½	8⅞	1	Atlas Stores	200	11	10	10	..
3½	2⅞	..	Atlas Tack	200	3	3	3	..
215	101½	4	Auburn Auto	13000	215	205½	209	210¾
51¾	51½	4.49	Aust Cred	100	51½	51⅛	51½	..
2⅜	1	..	Auto Sales	400	2⅛	2	2⅛	..
5⅛	3	..	Aviation	11900	5⅛	4⅞	5⅛	4⅞
			—B—					
25¾	20¾	1¾	Baldwin	4000	25⅝	24⅞	25⅛	25
98	88½	7	Baldwin pf	10	98	98	98	97
87⅞	68⅞	7	Balt & O	6500	87⅞	85⅞	86½	85¾
80¼	72¼	4	Balt & O pf	400	80¼	80⅛	80⅛	80
64⅞	56½	3½	Bangor & A	300	64⅞	64⅝	64⅞	64
10	7	2	Barker Bros	60	7½	7½	7½	..
14⅜	11¼	1	Barnsdall A	1200	14⅛	13⅞	13⅞	13⅞
79⅝	65	3	Beatrice	900	78½	78	78	78⅜
60	50	..	Beechnut	400	58	57⅞	57⅞	58
4	2½	..	Belding H	200	3⅛	3	3	..
25½	16⅞	1	Bendix	29400	25½	23⅞	24⅞	24⅞
43½	32¼	2	Best & Co	4500	43½	42¼	42⅞	41⅞
68⅜	45⅞	6	Beth Steel	31600	68⅜	66⅜	68⅛	65⅞
123	114½	7	Beth Steel pf	100	121⅜	121⅜	121⅜	121⅜
29	24	1½	Blaw Knox	1700	28⅞	27⅞	28⅛	28
20	16⅛	..	Bloom'dale	10	17¼	17¼	17¼	..
35	20⅜	1½	Bohn Alum	1400	35	34	34½	33½
63	60	4	Bon Ami A	200	63	63	63	63
3	1⅜	..	Booth Fish	100	2⅜	2⅜	2⅜	2⅜
74⅞	67½	3	Borden	5700	74⅞	74⅜	74⅜	74⅜
30½	20⅝	1	Borg Warner	13700	29⅞	28⅝	29⅛	28⅞
22⅝	16½	1½	Briggs	59400	22⅝	20⅞	22⅛	21⅞
24	16⅜	2	Briggs & Str	400	23⅜	23¼	23⅛	23⅛
4½	2	..	Brockway	1500	4½	4⅛	4⅛	4⅛
26	15¾	..	Brockway pf	30	21	20	21	..
66⅛	58⅞	4	Bklyn Man T	2500	66⅛	64⅝	65	63⅞
94⅛	85⅞	6	Bklyn Man pf	100	93	93	93	..
121	103	5	Bklyn Un G	6300	121¼	118	120½	119
15	10	..	Bruns Balke	400	14	14	14	..
9½	5⅛	..	Bruns Term	300	9	8¾	9	..
20⅞	14¼	..	Bucyrus	1200	19⅞	19	19	19½
34⅞	25	2½	Bucy cv pf	1000	34½	33⅜	34½	..
5⅛	4	1	Budd Mfg	800	5⅛	5	5	4⅞
12⅛	9	1	Budd Wheel	1700	12⅛	12	12	12
21¾	11⅜	..	Bullard	1600	22⅝	21	21	21⅞
15⅞	11¼	1½	Bulova Watch	1400	14	13⅛	13⅜	14
32¼	21½	1	Burroughs	2100	30⅛	29⅛	30	30⅜
30½	23¼	2½	Bush Term	600	31	31	31	30⅛
2	½	..	Butte Cop	200	1⅞	1⅞	1⅞	..
1¾	1	..	Butte & Sup	200	1⅛	1⅛	1⅛	..
16	12⅜	..	Butterick	1100	15½	14⅞	15½	14⅞
69¾	37⅜	..	Byers	1000	69⅛	65⅞	68¾	67½
106	99⅞	7	Byers pf	40	106⅞	106	106	..
			—C—					
53	42¾	4	Calif Pack	800	50¾	49⅛	49⅝	49⅞
15½	11⅛	1	Campbell	200	14½	14¼	14¼	14⅛
40¾	36¾	..	Calu & Ariz	800	42¼	40½	41¾	40¾
10⅛	8	..	Calu & Hecla	4600	11⅞	10½	10⅞	10⅛
38⅛	29⅞	3	Canada Dry	400	39	37⅜	38⅜	37⅞
45	38½	2½	Can Pac	8800	45⅜	44⅜	45¼	45
20⅜	17⅞	1.60	Cannon Mills	300	21½	20⅞	21¾	20
14¾	9⅛	..	Capital Adm	600	15⅛	14⅝	15⅝	14¾
100	98	5	Caro C&O st	60	100	100	100	..
130¼	81¾	6	Case Thresh	45100	131½	126⅛	129¾	124¼
114¼	111	7	Case Th pf	50	115¼	113	113	114
52½	26⅞	3	Caterpillar	5400	50½	48⅜	49⅛	50½
7⅜	4½	..	Celotex ct	700	8⅛	7½	8	7½
10	5½	..	Celotex	1000	10¼	10	10	10
29⅜	22¼	..	Celotex pf	30	27	27	27	..
13½	11	..	Celanese	400	15½	15⅛	15½	13
24⅞	20	1½	Cen Aguirre	300	23¼	23	23	..
6⅜	2½	..	Century Rib	1700	6	5¾	6	..
28⅞	22½	2	Cerro de P	7600	29⅞	28	29⅛	27⅞
4⅞	2¼	..	Cert-Teed	500	4⅜	4½	4⅜	4¾
23¼	17⅜	1.80	Checker Cab	6400	22⅞	21	21⅜	22⅝
50½	40	3	Ches Corp	2600	54⅛	51⅞	53⅞	50⅛
46½	39½	2½	Ches & Ohio	8500	45⅜	45	45⅜	44⅛
2¾	⅞	..	Chi & Alton	100	2	2	2	..
1⅞	¾	..	Chi & Alt pf	100	1⅛	1⅛	1⅛	..
7⅞	6⅛	..	Chi Gt West	2600	7⅞	7⅛	7⅝	7⅛
25	19⅝	1	Chi Gt W pf	4100	26⅛	24	26	24⅝
8⅞	5⅛	..	Chi M&SP	800	7⅞	7⅜	7⅜	7⅜
15⅝	9⅛	..	Chi M&SP pf	3100	14⅛	13⅞	13⅞	13⅜
44⅝	33	4	Chi & NW	700	45	44⅝	45	44⅞
14	9⅝	..	Chi Pneu	12100	14⅜	13⅛	14½	14
65½	47¼	7	Chi RI	1800	62⅞	61	62	62⅝
100¾	94	7	Chi RI 7%	100	99⅛	99⅛	99⅛	..
33¾	25½	2.40	Childs	2300	33⅜	32½	32½	33
23½	15⅞	1	Chrysler	58700	24⅛	23⅛	24	23⅜
37	35¾	3.60	City Ice	600	37¼	37	37¼	37
81⅞	77⅛	6½	City Ice pf	50	80½	79⅞	80½	81
4⅜	2⅛	..	City Stores	800	3⅞	3⅝	3⅝	3⅝
34⅛	24⅜	1	Cluett Pbdy	200	32⅝	32⅜	32⅜	..
110	95	7	Cluett P pf	20	101½	100⅛	100½	101½
165⅞	142⅛	6	Coca Cola	2100	170	167⅞	169	165⅞
15	9	..	Collins & A	2300	14½	14	14⅛	14
74	72	7	Collins & A pf	100	72¼	72¼	72¼	..
32¼	21⅞	..	Colo F&I	1600	31¼	30⅞	31⅛	31¼
114	100½	8	Colo F&I pf	115	115	115	115	..
42⅜	33¼	2	Colum Gas	27800	42⅜	41⅝	42⅛	41⅝
92⅝	91¼	5	Col Gas pf B	200	93¾	93⅜	93⅜	..
110	73½	6	Col Carbon	10200	111¼	105¼	110¾	105¾
12⅛	7¾	¾	Col Graph	38600	12¼	11	11⅞	11⅞
21¼	18⅛	2	Com Cred	1100	21½	21	21½	21
85	76½	6½	Com Cr 1pf	10	85	85	85	85
90	82	6	Com Inv Co pf	100	86	86	86	85½
31	25	2	Com Inv Tr	4200	31⅜	30¾	30⅜	30⅞
5	2⅞	..	Com Inv war	800	5	4½	4½	..
20⅞	15⅛	1	Com Sol	34900	21⅛	20⅜	21	20⅝
11	8	.60	Commonwealth So.	70200	11⅝	11¼	11⅛	11
99⅝	91½	6	Commwlth So pf	300	98	97⅛	97⅞	98⅞
11⅝	6⅞	1	Congoleum	3500	11⅜	11	11	11⅛
15	9⅞	..	Con Film	600	15	14⅝	14⅜	14⅞
18⅞	15⅜	2	Com Film pf	400	18½	18	18½	18⅛
98½	82⅜	4	Con Gas	21500	99⅝	98⅜	99⅜	98⅛
104¼	102	5	Con Gas pf	300	102¼	102	102¼	102⅛
40⅞	34⅞	6	Con Ry C pf	400	42¼	40	42⅛	40
¼	⅛	..	Con Textile	500	¾	⅝	¾	..
8⅜	6½	1.20	Container A	1500	7¾	7⅛	7½	7¾
3	2⅛	..	Container B	400	2¾	2½	2½	2¾
29⅝	17⅜	..	Cont Bak A	1800	27⅞	26⅝	27⅞	27⅛
3⅜	2⅛	..	Cont Bak B	900	3	2⅞	3	3
76½	67¼	8	Cont Bak pf	400	77	76⅜	76⅜	75½
58⅜	47	2½	Cont Can	9900	59⅞	59	59½	59
14	10½	1	Cont Dia Fib	2200	14½	13¾	13⅞	13⅜
50⅞	41	2.40	Cont Ins	1100	51⅝	51⅛	51⅛	50¾
4⅛	2⅞	..	Cont Oil	7700	11⅞	11⅛	11⅝	11¼
11⅜	8⅛	..	Cont Shares	4000	12	11¼	11⅞	11
86¾	76½	3	Corn Prod	3900	86⅜	85¾	86	86⅜
149⅞	146⅞	7	Corn Prod pf	10	147¼	147¼	147¼	..
14⅞	8¼	..	City	3000	14⅛	14	14	14⅛
31	27	2	Cream of Wh	400	30⅞	30½	30½	30⅞
8	4½	..	Crosley	600	7⅞	7⅛	7⅛	..
37	31	2.40	Crown Cork	800	38⅛	37⅞	37⅞	36½
6⅞	4	1	Crown Zell	100	5	5	5	..
34½	31⅛	2.70	Crown Cork pf	300	34⅞	33⅝	34⅛	..
63	55⅝	5	Crucible	400	62	61	61⅞	..
2⅝	1⅞	..	Cuba Cane Prod	2500	2	1⅞	2	..
5⅛	3	..	Cub Am S	300	4½	4	4	4½
4⅞	⅛	..	Cub Dom S	300	⅞	¾	⅞	..
45	41	4	Cudahy	100	42	42	42	42
100	89⅞	6	Curtis Pub	300	92	91⅞	92	91
4⅝	2⅝	..	Curtiss Wr	19100	4½	4⅛	4¼	..
7⅝	3⅞	..	Curtiss Wr A	3800	7⅜	6⅞	7	6⅞
106	100	7	Cushman 7%	10	105¼	105¼	105¼	..
100	95	8	Cushman 8%	20	100	100	100	100
41	30¼	3½	Cutler	1600	38½	36½	36½	38
			—D—					
21¾	13½	..	Davison	4700	23	21¾	21¾	21½
22	20⅛	1.40	Deere pf	100	21½	21½	21½	..
156⅞	141	9	Del & Hud	300	157	157	157	156
102	80	6	Del Lac&W	300	98	92⅜	92⅞	95⅝
195	175	8	Det Edison	400	189⅛	186	189⅞	..
19⅞	13	1.20	Devoe & P A	100	19	19	19	..
22⅜	14⅞	..	Diamond M	5000	21⅞	20⅞	20⅜	19
25⅜	25⅜	..	Diamond M pf	300	26	25⅜	26	20⅛
11⅝	8⅜	1	Dome Mines	400	10⅛	10⅛	10⅛	..
20⅛	14⅛	1.20	Dom Stores	1200	20⅛	19⅝	19⅝	19⅝
98⅜	83⅞	4	Dupont	17500	101⅜	98¼	101	98¾
121¼	118⅜	6	Dupont deb	200	121⅛	121⅛	121⅛	..
14⅛	13	1	Duplan Silk	300	13⅛	13	13	..
			—E—					
12⅛	7½	..	Eastern RM	700	12⅛	12	12⅛	11⅝
181¼	143⅜	5	East Kodak	7900	185⅜	180⅝	185½	175⅝
132	128½	6	East Kod pf	10	132	132	132	..
20	13⅝	1.60	Eaton Axle	400	20⅛	19⅞	20⅛	19¾
11⅛	3⅛	..	Eitingon	400	10	9⅝	9⅝	..
60	35⅛	..	Eitingon pf	300	65⅛	65	65⅛	65
67¼	50⅜	1	Elec Auto Lt	20200	65⅞	65	65⅞	65
58	38⅛	1	Elec P&L	46600	56¾	54⅛	56½	55⅜
107⅝	100	7	Elec P&L pf	400	107⅝	107	107⅝	107⅛
95⅝	88	6	El P&L 6pf	200	95⅜	95⅜	95⅜	95⅜
65	50⅝	5	Elec Sto Bat	2100	65	63¾	63¾	63
1⅝	1	..	Emer-Br A	300	2	1½	2	1⅜
113	108¾	..	End John pf	100	108¾	108¾	108¾	108½
45	38	2.40	Eng P S	400	42½	42	42½	42½
35½	30⅝	2½	Equit Bldg	300	32	31¾	32	32
38⅜	32	..	Erie	2500	38⅜	38⅛	38⅜	38⅛
48	39	4	Erie 1pf	900	44½	43⅞	44½	43⅞
12	9	..	Eureka Vac	700	12⅛	12	12	12⅛
7½	4⅞	..	Evans Auto L	500	6⅝	6⅛	6⅞	7¼
			—F—					
36⅛	22	1.60	Fairb Morse	100	28½	28½	28½	..
6⅜	3⅝	..	Fashion Pk	200	6⅛	6	6	..
91⅛	87	6	Fed L&T pf	10	90	90	90	..
15⅛	10	1	Fe Screw W	1300	15⅛	15	15	14⅞
7⅜	6⅛	.60	Fe Motor T	700	7⅜	7	7⅛	7⅛
30	22	2.40	Fe Wat Svc	1200	28⅞	28	28⅞	29
58⅛	48¼	2.60	Fidelity Ins	300	56⅛	55	56	55¼
92	89½	6½	Filene pf	100	91	90⅞	91	90⅞
18⅛	17	..	Firestone	900	18⅛	18	18	17⅞
63	58⅛	6	Firestone pf	400	61½	61	61	61⅛
53⅛	41	2½	First Nat St	1000	53⅛	51⅛	53	51⅛
⅞	½	..	Fisk Rubber	17300	⅞	¾	⅞	¾
3	2	..	Fisk Rub 1pf	50	3	3	3	..
3	2	..	Fisk 1pf cv	30	3	2¾	3	3
38½	31	3	Florsheim S	700	33	33	33	..
102	97	6	Florsheim S pf	100	100½	100½	100½	..
19	12	..	Follansbee B	200	19	18⅛	18⅞	17½
64⅛	41½	2	Foster & Wh	7300	64⅛	61⅛	62⅞	63⅞
32⅛	22⅛	..	Fourth Nat In	1700	32⅛	31⅛	31⅛	32
38⅛	25⅛	4	Fox A	18600	37⅞	36⅞	37⅜	36⅝
42	38⅛	4	Freeport x	7400	41⅛	39⅞	40	40⅜
			—G—					
2	¾	..	Gardner M	200	1½	1½	1½	..
6⅞	4½	..	Gen AmInv	1900	6⅛	6⅜	6½	6⅜
72	57⅝	4	Gen Am k	8400	72⅛	71⅛	72⅛	71⅜
45⅛	24⅛	1	Gen Asphalt	2000	43⅝	42⅛	42⅞	43⅜
9⅞	6⅛	..	Gen Bronze	1100	9	9	9	..
13	7	..	Gen Cable	700	13	12	12	..
25⅞	18⅛	..	Gen Cable A	800	25⅛	24⅜	25⅛	22
65	40¼	7	Gen Cable pf	170	56½	55	55	55
53⅞	41⅛	1.60	Gen Elec	67000	53⅞	51⅞	53⅛	52
12⅛	11⅛	.60	Gen Elec Sp	1800	12	11⅞	12	..
58	47⅛	3	Gen Foods	6500	54⅞	53⅞	54⅛	54⅝
8	4⅞	30	Gen G&E A	12700	8⅜	7⅞	8	7⅞
48⅛	44	3	Gen Mills	200	47¼	47	47¼	46
44⅛	35⅛	3	Gen Motors	63100	44⅛	43⅛	44⅛	43⅜
100¼	95	5	Gen Mot pf	400	100⅛	100	100	100¼
21⅛	14⅛	6a	Gen Pub Svc	2200	21⅛	20⅛	20⅞	20¼
27⅜	19	2.50	Gen Pr Ink	20	25⅛	25	25	..
9⅛	7⅛	..	Gen O Ad	100	9½	9⅛	9½	..
15⅛	9⅛	..	Gen Theater	2000	14⅛	13⅜	14⅛	14⅛
83⅛	68	5	Gen Ry Sig	6800	82⅛	79	82⅛	79⅛
112⅛	104⅛	6	Gen Ry S pf	20	110	110	110	..
6⅛	4⅛	..	Gen Realty	900	6	5⅞	6	5⅞
66	40	4	Gn Refrac	1400	53⅛	52⅜	52⅜	52⅞
87	67	1	Gen Pr Ink pf	20	73	73	73	..
34½	21½	1	Gillette	19100	34⅞	31⅜	32	33⅞
69⅝	61	5	Gillette pf	1600	69	67⅜	67⅜	..
7⅝	4½	..	Gimbel Br	1500	7⅜	6⅞	6⅞	7⅛
48	38	7	Gimbel pf	200	48	47⅛	48	..
16⅛	8⅞	..	Glidden	7000	15⅞	14⅞	15⅜	15⅞
71⅜	64¾	7	Glidden ppf	10	71⅜	70	70	71⅜
9⅛	4	..	Gobel Adolf	1400	7⅛	7⅛	7⅛	..
39⅞	31⅝	2½	Gold Dust	15300	39⅞	38⅛	39	39⅛
20⅝	15¼	..	Goodrich	5500	20⅛	19⅛	19⅞	20⅛
52⅝	38¾	5	Goodyear	9000	52⅝	50⅛	50⅞	51⅜
10⅝	7⅛	..	Gotham Hos	2800	10⅞	10⅛	10⅝	10⅛
5⅜	3⅝	..	Gould Cp A	100	4⅜	4⅜	4⅜	..
5¼	3⅞	..	Graham-P	1300	5	4⅝	4⅝	..
22⅝	19⅝	20	Granby	7800	22⅝	20⅝	21⅛	20⅛
24⅛	19⅛	1	Grand Silver	1200	23⅛	23	23⅛	23⅛
16⅞	10⅝	..	Grand Union	1900	16⅞	15⅛	15⅜	15½
41⅝	36	3	Grand Un pf	400	40⅛	40⅛	40⅛	..
28⅝	20	..	Granite City	300	28⅛	28	28⅛	27
33⅞	25¾	1	Grant (WT)	700	33⅛	32⅞	32⅞	33
69⅝	58⅞	5	Grt Nor pf	1600	69⅜	69	69⅛	68⅛
22	19½	2	Grt Nor Ore	7100	22	21⅛	21⅝	21⅝
11⅞	7⅜	2.80	Grt W Sug	1400	10⅛	10	10	9⅞
4⅞	2⅜	..	Grisby Gru	5600	4⅞	4⅛	4⅝	4⅛
27¼	16⅛	..	Gulf Mobile	200	25	24	24	25⅞
37½	18⅝	..	Gulf Steel	900	37½	34⅞	35⅛	35⅛
			—H—					
28½	27½	1½	Hack Wt	200	28½	28½	28½	..
9⅛	6⅞	..	Hahn Dpt St	4800	9⅛	8⅛	9⅛	8½
17	16	7	Hall Print	200	16⅛	16	16	..
94	89⅜	7	Hanna 1pf	20	93	93	93	..
44¼	39	2	Harbison	1500	43¼	42	42	42⅞
10¾	8	2	Hartman A	100	10⅛	10⅛	10⅛	10⅛
7⅝	3⅜	..	Hartman B	8400	7⅝	6⅝	6⅞	7⅛
20	18	..	Havana pf	10	20	20	20	..
4⅜	3½	..	Hayes Body	600	4⅞	4⅛	4⅛	4⅛
55⅛	52⅛	3	Hercules P	100	55⅛	55⅛	55⅛	..
97	87	5	Hershey Ch	800	97	95	97	..
99	93	4	Hershey pf	100	99	99	99	99½
10⅛	5⅛	..	Hoe & Co	100	7⅛	7⅛	7⅛	..
8⅛	4⅛	..	Hollander	400	9⅜	9⅜	9⅜	..
68⅛	35⅛	10	Houdaille B	11600	8⅛	7⅝	8⅛	7⅛
14	8⅛	..	Houston Oil	13800	63⅛	63⅛	65⅛	64
62⅛	59	..	Houston Oil n	2900	14	13⅛	13⅞	13½
29⅛	21	4	Household F pf	300	61	61	61	61⅛
44½	31	3½	Howe Sound	500	29½	27¼	29	27
26	18⅛	..	Hud Man	4800	42½	42⅛	42⅛	..
13	7⅞	2	Hudson Mot	13500	23	22⅛	22⅝	22⅛
			Hupp Motors	13500	13	12⅛	12⅛	13
			—I—					
89	89¾	7	Ill Central	2300	89	87	89	87
3¾	3⅜	..	Indian Mot	400	3¼	3¼	3¼	3⅛
4⅝	3⅜	..	Indian Refin	1200	4	3⅞	3⅞	4
86	45	4	Ind Rayon	8100	86	80¾	86	77¼
182	164	4	Ingersoll R	100	170	170	170	170
70¾	59¾	4	Inland Steel	300	70¾	70	70	..
11	7	..	Inspiration	4100	11	10⅜	10⅝	10⅜
9	5¾	.40	Insuran Sh	300	9	9	9	8½
9	6	.60	Insur Sh Md ctfs	300	9¼	8	8	..
31½	24½	..	Interboro RT	1800	30¾	30	30¾	30⅜
4½	2	..	Intercon Rub	600	4¾	3¾	3¾	4½
30½	26¾	..	Int RT cd	100	30	30	30	..
5⅛	3¼	..	Int Agri	2100	5¼	4¾	4¾	..
51½	46½	7	Int Agri ppf	400	51⅝	50	51½	50
179¾	145½	6	Int Business	1100	179¾	175	176	179½
12⅝	9⅝	.50	Int Carrier	3500	12¾	11⅞	12⅛	11⅞
62½	49¾	4	Int Cement	2200	60⅜	59	60⅞	59¾
4	1¾	..	Int Combus	200	3½	3⅛	3⅛	3¾
39⅝	25	..	Int Comb pf	500	38	36⅛	36⅛	..
58½	48	2½	Int Harv	4800	58⅝	56⅜	58	56½
142	131	7	Int Harv pf	100	141¼	141¼	141¼	..
29⅝	21⅝	2b	Int Hyd El	2300	29⅝	29	29⅝	28⅞
68	55	4	Int Match pf	200	67	66½	66⅝	66½
16⅞	15½	1	Int M Mar	2300	16⅝	16	16	..
20⅝	13⅞	.60	Int Nickel	77700	20⅝	19⅜	19¾	19¾
40	31	7	Int Paper 7%	50	36	36	36	..
9¼	6⅜	..	Int P&P A	300	8½	8⅛	8½	8
3⅜	2⅝	..	Int P&P C	100	3¾	3¾	3¾	3½
40	26⅝	7	Int P&P pf	100	35	35	35	35½
12½	10	..	Int Rys	10	10	10	10	..
10⅜	10	..	Int Ry ct	20	10½	10	10½	..
42	37¼	3	Int Salt	4500	39⅝	37⅝	39⅝	39⅝
48¾	47	3	Int Shoe	100	47	47	47	..
44½	33¼	..	Int Silver	800	44½	34½	44½	34
90	73¼	7	Int Silver pf	10	82	82	82	..
38⅝	31⅝	2	Int Tel & T	65000	38¾	38	38	36⅝
15⅛	12¾	1	Interlake	1300	15	14¾	15	..
21⅝	16	2	Inter Dep St	700	21⅜	20⅜	20⅝	21
65	58	7	Inter D St xw	20	65	63	63	..
18⅜	16	2	Intertype	200	18⅝	18	18	..
9⅝	5	..	Inv Equ	200	9¼	9	9¼	9
			—J—					
57⅛	39¼	3	Jewel Tea	600	56¼	55½	55¾	56
77⅞	52⅝	3	Johns Man	11100	77⅞	74½	75¾	76
121½	119½	7	Jones & L pf	110	121½	121½	121½	..
1¼	½	..	Jordan Mot	3700	1⅛	1	1	1⅛
			—K—					
44⅜	35	5	Kan City So	400	43	42¼	43	..
23⅜	16¼	2.50	Kayser	11700	23⅝	21⅞	23¼	22¾
2⅜	1⅛	..	Kelly Spring	3000	2⅜	2⅛	2⅜	2¼
36	35	..	Kelly Spr 6%	100	36	36	36	38
28⅛	21⅞	..	Kelly Spr 8%	20	16	16	16	16
14¼	8⅝	2	Kelsey Wh	800	27¼	27⅛	27⅜	27⅛
31½	22½	2	Kelvinator	14400	14¼	13¼	13⅞	14
41	36¼	2½	Kennecott	43000	31¾	31	31½	30
1½	⅞	..	Kimberly	300	39	38⅝	39	38⅝
27⅞	25	1.60	Kolster Rad	600	1¼	1⅛	1¼	1⅛
55	45	1	Kresge	600	27⅞	27⅜	27⅞	27¼
25⅛	20⅞	1.34	Kress Co	1100	55	55	55	55
28⅝	18	1	Kreuger Toll	3100	25⅛	24⅝	24⅞	24⅝
			Kroger	4500	27¼	27	27	27⅜
			—L—					
17½	11	2	Lane Bryant	400	14	13	13¾	13
4	3⅛	..	Lee Rubber	200	3⅝	3⅝	3⅝	3⅞
18¼	13⅝	1	Leh P Cem	200	18	18	18	18
8⅝	6¼	..	Leh V Coal	300	6⅝	6⅛	6½	..
61	53	3½	Leh Val RR	100	55½	55½	55½	..
69⅜	54	3	Lehman	2000	69⅜	67½	67⅜	69¼
15¼	11¼	..	Libbey Ow	600	14⅞	14	14	14¼
33⅞	23½	..	Lima Loco	300	30½	29⅝	29⅝	30
33	28¼	2.40	Link Belt	100	32	32	32	..
55	41⅝	4	Liquid Car	2300	53½	53	53⅞	54½
63½	45¼	3	Loews Inc	17300	62⅞	60⅛	61⅞	62⅛
5	2⅜	..	Loft Inc	2500	5	4¾	4¾	4⅞
54¾	43¾	2.60	Loose-Wiles	900	54⅝	53⅛	53⅛	54¾
125	118	7	Loose-W pf	10	120½	120½	120½	..
35	27	1¾	Lou G&E 9	3500	35	33⅞	34⅞	33⅜
111	90⅛	7	Louis & N	400	108⅛	108	108⅛	..
4½	3⅜	..	Lou Oil Ref	500	4⅛	4	4⅛	4⅛
18⅛	11	..	Ludlum Stl	3600	18	17⅛	17¾	18
			—M—					
51¾	34	2	McCrory Str	1500	49¾	49⅛	49¾	49
51⅛	35	2	McCrory B	70	49	49	49	49
24⅛	20⅞	1	McIntyre	400	22¼	21¾	21¾	..
85¾	71¼	2	McKeesport	5300	85⅞	83⅞	84⅛	84¾
9⅝	7	..	McLellan	200	8⅞	8⅝	8⅝	9
43⅝	25¾	4	Mack Trucks	4600	43⅝	42⅝	42⅝	43
109¼	83	3	Macy	1000	100⅛	97½	97½	97½
5⅜	5	..	Madison Sq	700	6⅞	5½	6¾	5½
27⅞	20¼	3	Magma Cop	1600	27⅜	26⅛	26⅛	26¼
3½	2⅛	..	Mallinson	100	3⅛	3⅛	3⅛	..
37¼	32⅛	.80	Manati Sug	10	3	3	3	3
11	7¼	1	Man Elv mg	700	37	36	36¼	35¾
24½	19⅝	1.20	Man Shirt	400	11	11	11	..
6⅝	3	..	Marine Mid	2900	24¼	23½	23⅞	23⅝
32⅝	23	2	Mkt St Ry 2pf	50	6¼	6¼	6¼	..
9⅝	5⅛	..	Marlin Rock	700	32⅝	31⅛	31⅛	31
32¼	23⅝	2½	Marmon	2100	9⅛	8⅞	9	8⅜
31⅛	23⅛	1	Marshall F	5900	32⅞	31½	32	31
35⅞	28⅝	2	Math Alkali	5100	29	27⅞	28⅛	28½
8⅝	5⅛	..	May Dept S	400	34⅞	34¼	34⅝	34⅝
20⅛	15⅛	3	Maytag	100	8	8	8	..
19⅛	10⅜	..	Maytag pf ww	400	19⅜	19⅛	19⅛	..
10⅝	7⅛	..	Mex Seabd	20900	19⅞	18⅝	19⅞	19⅞
18⅜	13½	2	Miami Cop	1500	10⅜	10⅛	10⅛	10⅞
31½	21	3	Mid Cont	3000	16	15⅛	15⅜	15⅜
7½	4½	..	Midland St	4100	31⅛	30⅛	30⅛	29⅞
46¼	40	6.50	Min Molins	300	6⅞	6⅛	6⅞	..
26¾	20	3	M Moline pf	200	46⅜	46	46	..
85	70	7	Mo K&T	2600	25⅛	25⅛	25⅜	25¼
42¾	30½	..	Mo K&T pf	1100	83⅝	83	83⅝	..
107	86½	5	Mo Pac	200	42⅞	42	42	42
18⅛	10⅛	..	Mo Pac pf	100	103⅛	103⅛	103⅛	..
25⅞	20	1¼	Mohawk	400	16⅞	16⅛	16⅛	..
25⅛	15⅞	..	Monsanto Ch	200	25⅛	25	25	25
58	51	4.40	Mont Ward	49600	25⅞	24⅜	25⅜	24⅞
⅜	¼	..	Morrel & S	100	56	56	56	..
3⅝	2⅛	..	Mother Lode	500	⅜	⅜	⅜	..
47	30	2	Mot Met G&E	3400	3⅜	3⅛	3⅜	3⅛
19⅛	14⅝	1	Motor Prod	1700	47	43	46	42½
18⅛	12⅛	3	Motor Wheel	2400	19⅛	19	19⅛	19
60	26	7	Mullins Body	1900	18⅛	14⅝	17⅝	14⅝
16⅛	11⅛	..	Mullins pf	70	60	59	60	59
			Murray Body	13700	16⅛	15⅛	15⅛	16
			—N—					
38¾	27¼	4	Nash Mot	9400	38⅜	37⅝	38½	37⅛
10⅛	7½	1½	Nat Acme	1300	9⅞	9⅜	9⅝	9⅝
8	7⅜	..	Nat Bellas H	1000	7⅝	7⅛	7⅛	7⅛
83⅞	76	2.80	Nat Bisc	4000	83⅜	82¾	83⅛	83⅛
38	30	3	Nat Cash R	8700	38	36⅛	37⅛	37¾
47⅞	38⅜	2.60	Nat Dairy	11400	47⅞	46⅜	47⅜	47⅜
38⅝	19⅞	2	Nat Distil	9900	38⅝	32⅜	33	34½
44¼	31⅝	2	Nat Pw & Lt	31500	44¼	41	44¼	40¼
1⅝	⅞	..	Nat Radiat	400	1⅛	..	..	..
58	42	2	Nat Steel	4800	57	55	56⅞	57
68	50	3	Nat Supply	1700	66¼	66	66	..
110	107⅜	7	Nat Sup pf	120	110	110	110	..
62½	41¾	3	Nat Surety	1400	62⅜	60⅞	61	59⅞
21⅝	15⅞	1	Nat Tea	500	21⅜	21⅛	21⅛	21⅜
25⅛	19⅛	1.60	Neisner Bros	1100	24⅝	23	24⅜	22⅝
14⅜	10¼	1	Nev Cons	14400	14⅝	13⅝	14⅜	13⅝
115	110	7	New OT&M	10	143	121	143	..
18	15	..	Newport Co	100	15⅜	15⅜	15⅜	..
24	14¼	..	Newton Steel	1800	21	21	21	..
25	21	2.40	NY Air Br	500	21	22	23	23
132¼	113	8	NY Central	8900	132¼	130⅝	131¼	131⅝
237	165	5	NY&Harlem	140	237	219	218½	214½
13⅛	10	1.20	NY Invest	1200	10⅛	10	10	..
94⅞	75	6	NY NH&H	3100	94⅞	91¼	92⅞	93
110⅜	110	7	NYNH&H pf	300	110⅜	110⅜	110⅜	..
8	5⅝	..	NY Ont&W	200	7⅝	7⅝	7⅝	7⅜
1⅝	¾	..	NY Ry pf	200	1⅜	1⅜	1⅜	..
115	111	7	NY Stm 7%	10	114	114	114	114½
103	100	6	NY Stm 6%	130	102½	102½	102½	101⅛
8⅝	6	..	Norf South	400	7	6⅝	6⅝	..
215	200	10	Norf & West	300	213⅝	213⅛	213⅝	..
89⅜	62	2	No Am	12600	89⅜	85¾	89	85⅛
55	53	3	No Am pf	100	54⅞	54⅞	54⅞	54½
104¾	102	6	No Am Ed pf	100	104⅝	104⅝	104⅝	104⅛
9⅞	4⅞	..	No Am Aviat	13300	9⅞	9	9⅞	9
60⅝	47¼	5	No Pac	1100	60⅝	59	60⅝	58
38	42	3	Nor'west Tel	20	45	45	45	45
1	⅛	..	Norwalk T	300	1	⅞	⅞	..
			—O—					
19⅛	15⅝	1	Ohio Oil	2800	17½	16⅝	16¾	17
6⅛	3⅝	..	Oliver Farm	500	4⅜	4⅛	4⅜	4⅛
26	18⅝	..	Oliver ppf	100	19	19	19	..
6	3⅞	..	Omnibus	100	5⅞	5⅝	5⅝	6
25⅝	22	3	Oppenheim	100	25⅛	25⅛	25⅛	..
35⅛	32⅜	2½	Otis Elev	3300	36⅞	35⅞	35⅝	35
16	10	..	Otis Steel	1400	16	15⅛	15⅛	15½
127¼	124⅛	6	Otis Elev pf	60	126½	126½	126½	124⅞
39⅜	33¼	3	Owens Ill	800	38⅛	37⅛	38	38¼
			—P—					
2⅝	2	..	Pac Gas rts	5100	2⅝	2⅜	2⅝	2¼
50⅝	45¼	2	Pac Gas	7000	50⅝	49⅝	50	48⅝
65⅛	50⅛	3	Pac Lighting	4700	65⅛	64⅛	65⅛	64¼
130⅞	116⅛	7	Pac Tel & T	20	130⅞	130⅞	130⅞	130
11⅛	7⅞	.60	Packard M	25500	11⅞	11⅛	11⅛	11⅝
50⅛	36⅞	..	Paramount	47500	50⅛	48	49	49⅞
1⅝	1⅛	..	Park Utah	400	1⅝	1⅛	1⅝	..
4⅜	3	..	Parmelce Tr	400	4⅛	4	4⅛	4⅛
2⅞	1½	..	Pathe Exch	3400	2⅞	2⅝	2⅞	2⅝
5	3	..	Pathe Ex A	700	4⅛	4	4	4¼
15¼	10⅝	..	Patino M	2300	15¼	14⅛	14⅛	14⅜
4⅝	3⅝	1	Peerless Mot	1900	4⅜	4	4	..
46½	37¼	..	Penick & F	900	45⅞	45	45	45⅞
5⅜	3½	..	Penn Dix C	100	5	4⅝	5	4⅝
39⅝	28⅛	4	J C Penney	2900	37⅞	36⅜	37¼	37⅞
64	55⅜	8	Penn RR	4700	63⅛	62⅝	63	63
250	200½	1.50	Peoples aGs	400	247	243	247	..
17½	16⅜	1	Pet Milk	100	17⅛	17⅛	17⅛	17¼
10⅛	6⅞	1	Petroleum	4500	10	9½	10	10
25⅛	19⅛	2	Phelps Dodge	1200	25⅛	24⅛	25	24
84⅞	52½	3	Phila Co 6%	100	84⅛	84⅛	84⅛	..
11⅞	7⅛	..	Phila Read	4800	11⅞	10⅝	11⅝	11
16⅛	12⅛	..	Phillips Pet	35800	15⅛	14⅛	15	14⅞
27¼	19	2	Pierce Ar	100	25⅛	25⅛	25⅛	25
1	⅝	..	Pierce Oil	500	1	⅞	⅞	..
3⅛	1¾	10	Pierce Pet	100	2⅞	2⅞	2⅞	2⅞
31⅞	26	2	Pillsbury	600	30⅜	30⅛	30⅜	30⅜
15⅛	14	1.40	Pitts Scr & B	200	15⅛	15	15⅛	..
87	83⅛	7	Pitts St pf	50	84	84	84	..
14⅜	13	..	Pitts United	400	14⅝	14⅛	14⅜	14⅛
150	150	..	Pitts Young&A	10	150	150	150	..
13⅛	8⅝	..	Poore & Co B	2500	11⅝	10⅝	11	11
39⅛	25	2	Post Tel pf	400	36⅞	36⅛	36⅞	36⅛
18⅞	12⅝	2	Prairie O&G	3800	19	18	19	17⅞
25⅛	17⅞	3	Prairie P L	3000	25⅛	24⅞	25⅛	24
7⅛	4	..	Press Steel	400	6⅞	6⅛	6⅞	6⅞
47⅜	35⅛	7	Press St pf	100	44⅜	43⅞	43⅞	..
70⅛	63	2	Proctor & G	400	70	69⅛	70	70
5⅝	2½	..	Prod & Ref	100	4⅜	4⅜	4⅜	..
15⅛	11⅛	..	Prod & R pf	90	15⅛	15⅛	15⅛	..
88⅞	72	3.40	Pub Serv	24000	88⅞	86⅜	87⅜	86⅛
98⅛	95	5	Pub Serv 5%	200	97⅞	97½	97⅞	97½
116⅛	109⅛	6	Pub Serv 6%	100	116⅛	116⅛	116⅛	115⅞
134¼	128⅛	7	Pub Serv 7%	100	134⅛	134⅛	134⅛	..
110⅛	109⅛	6	Pb Sv EG pf	100	111⅛	111⅛	111⅛	..
58	49⅛	4	Pullman	3000	54⅛	52⅞	52⅞	54¼
2	⅞	..	Punta Sug	100	1⅛	1⅛	1⅛	..
11⅛	8⅛	..	Pure Oil	2600	10⅛	10	10⅛	..
101⅛	95⅛	8	Pure Oil	10	99⅛	99⅛	99⅛	99⅛
49⅛	38	4	Purity Bk	3100	48⅞	48	48	48
			—R—					
26⅞	12	..	Radio	128000	26½	23⅞	26½	22⅝
56	34½	5	Radio pf B	300	56	54	55	55
23⅞	15⅞	..	Radio-Keith	62400	23⅞	21⅞	23⅞	22¾
67	57	4	RR Secur	10	58	58	58	..
28¼	18⅝	2.60	Raybestos	2800	28¼	27⅛	27⅛	26⅞
30⅞	25	5	Real Silk H	400	27½	27½	27⅛	27⅛
18½	15⅛	1.60	Rem Rand	7300	18½	18	18	18⅛
10⅛	8¼	.40	Reo Motors	3200	9	8⅜	8⅜	8⅞
25⅜	12	..	Repub Stl	23500	25⅜	24⅛	24⅞	24⅛
54	20½	..	Repub Stl pf	400	51½	50	50	51⅜
20	11½	2	Rey Metal	3000	20	19	19⅞	19⅞
10	5½	..	Reynolds S	100	7⅛	7⅛	7⅛	..
6⅜	2⅜	..	Richfield Oil	8800	5	4⅞	5	..
10¼	5⅞	..	Rio Grande O	4700	10¼	9⅛	9⅞	10¼
26	16½	2.20	Rossia Ins	1600	26	25	25⅛	25⅛
42⅞	37⅞	1.87	Royal Dutch	1300	41½	40¾	41¼	41⅛
			—S—					
63	38⅝	5	Safeway S	8000	61⅝	58	58	61⅞
94¼	86	6	Safew S 6%	50	94¼	93	93	93
103	98	7	Safew S 7%	10	102¾	102¾	102¾	..
30⅝	24⅞	2	St Joseph	5300	29⅝	28¼	28¼	28½
62¾	43	5	StL & SF	1300	58	57½	58	59
76	63½	6	StL & SF pf	700	74	70½	70½	73
33½	23	..	StL SW	400	32⅞	32	32⅞	..
60	45	5	StL SW pf	300	60	59	60	..
18	13	2	Savage A	1300	17½	17⅛	17⅛	17
45½	40	1.40	Scott Paper	170	45½	45	45½	45
1⅝	⅛	..	Seabd AL	2500	⅞	¾	¾	⅞
2⅝	1	..	Seabd AL pf	100	1¼	1⅛	1⅛	1⅛
10⅞	6½	1.20	Seagrave	8500	10⅞	9⅞	10⅜	9⅞
58⅞	44¾	2½	Sears Roe	10500	58⅞	57⅞	58⅞	58
6	3⅝	..	Sec Nat Inv	100	6	6	6	..
53	40	..	Sec Nat pf	100	53½	52	53½	..
1⅞	1⅛	..	Seneca Cop	100	1⅜	1⅛	1⅛	..
8⅞	4⅞	..	Servel	9400	8⅞	7⅝	7⅞	8⅛
13⅞	10	..	Sharon	500	13⅞	13⅛	13⅞	13⅝
18¼	12	..	Sharp Dohme	4600	18¼	16⅝	18	16⅝
56⅜	53⅛	3.50	Sharp D pf	100	56⅛	56⅛	56⅛	..
29½	22⅛	1	Shattuck	1400	29	27¾	27¾	29
10¼	7⅛	..	Shell Union	2800	9⅝	9½	9½	9⅝
78	58	5.50	Shell Un pf	100	74	74	74	74
8¼	4⅛	..	Shubert Th	4200	8¼	7⅜	7⅜	8
20⅜	14⅜	..	Simmons	13500	20⅛	19	19⅞	19⅜
10¼	7⅝	..	Simms Pet	200	9⅞	9⅞	9⅞	9⅝
13½	10⅛	1	Sinclair	12200	13⅛	12⅝	13⅛	12⅞
12⅝	8⅛	..	Skelly Oil	1600	10⅜	10⅛	10⅜	10⅜
29½	16	..	Sloss Shef	100	24⅛	24⅛	24⅛	..
37	29	7	Sloss Sh pf	420	37½	37½	37½	..
4⅝	2⅝	..	Snider	500	3⅝	3½	3½	3½
94⅛	90⅞	5.50	Sol Am pf ww	300	92⅛	92⅛	92⅛	92
53¼	45½	2	So Calif Ed	3200	53⅛	52⅛	53	51⅞
4⅞	3	..	So Dairies B	100	4⅛	4⅛	4⅛	..
109½	92½	6	So Pacific	600	107	106⅛	106⅞	108
17½	12	2	So PR Sug	1300	15½	14⅛	15⅛	15
65⅞	47⅛	8	So Railway	2400	63	62⅛	62⅞	62⅞
83	80	5	So Ry pf	200	81½	81½	81½	..
76	70	4	So Ry M&O	100	76	76	76	..
92½	91½	6	Spang Ch pf	40	92	92	92	..
13	8⅛	1	Sparks With	3500	12	11⅛	11⅞	11⅞
4	3	..	Spear & Co	1	3⅛	3⅛	3⅛	3⅛
11⅛	10	.80	Spen Kellogg	100	10⅝	10½	10½	10⅛
17⅜	10⅛	..	Spicer Co	100	17	16⅞	16⅞	16½
9⅜	5⅛	..	Spiegel May	1300	9⅜	8⅛	9⅛	8⅞
20⅛	16⅛	1.20	Sta Brands	3100	20⅜	19½	19⅞	19⅞
121	118	7	Sta Brands pf	500	121	121	121	..
100	92½	..	Sta Gas 6% ct	100	100	100	100	..
82	58	3.50	Sta Gas	36400	83⅛	78⅜	83⅛	77
63¾	57	4	Sta Gas pf	400	63¾	63⅛	63¾	..
4¼	2	..	Sta Inv	200	4⅛	4⅛	4⅛	..
51⅛	45½	2.50	Sta Oil Cal	5000	50⅛	49⅛	50⅛	50⅛
19	16⅞	2	Sta Oil Kan	200	17⅞	17	17⅞	17
52⅜	45⅞	1	Sta Oil NJ	32800	52⅜	50⅞	51⅞	51
26	23⅞	1.60	Sta Oil NY	7800	25⅞	25⅛	25⅛	25¾
34⅛	31⅛	3	Starret Co	2500	34⅛	32⅞	33⅛	32
5⅞	3	..	Sterling	800	5⅞	5⅛	5⅛	5⅛
9⅞	6½	1.20	Sterling pf	300	9⅞	9⅛	9⅛	9⅞
39⅝	33	..	Ster cv pf	800	39⅝	38⅝	38⅝	..
20⅜	14⅛	3	St-Warner	10500	20⅜	18⅞	20	18⅞
49⅞	37⅞	..	Stone & Web	13500	49⅞	48⅛	49	48
25⅜	20½	1.20	Studebaker	8100	25⅜	24⅛	24⅞	24⅛
45⅛	39⅛	1	Sun Oil	500	45⅛	45	45	..
104¼	100⅞	6	Sun Oil pf	50	104	104	104	..
1⅞	⅞	..	Super Oil	800	1⅜	1⅜	1⅜	..
11⅞	6⅛	..	Super Steel	1300	11⅞	11⅛	11⅞	11⅛
			—T—					
20¼	17	1.40	Telautograph	200	20	19⅞	19⅞	..
9⅛	8½	.50	Tenn Cop	200	9⅛	9⅛	9⅛	..
36¼	30⅛	3	Tex Co	900	35⅛	34⅛	35	34⅝
55⅛	45⅛	4	Tex Gulf S	9700	55⅛	54⅝	54⅞	54⅝
6⅛	4⅛	..	Tex & P Coal	200	6	5⅛	5⅞	6
17⅞	11⅞	..	Tex & P LT	7900	17⅞	16⅛	16⅞	16⅜
18	13¼	1.60	Thatcher	500	18	17⅛	17⅞	17
37⅛	35	3.60	Thatch cv pf	200	37½	37⅛	37⅛	..
9	5	..	Thermoi	700	8	7	7⅛	8
23	21⅛	2.40	The Fair	100	23	23	23	..
27	18⅛	2	Thir Nat Inv	200	27	27	27	27
6⅛	4	..	Thom Star	3300	6⅛	4⅞	5⅞	4¾
29⅝	24½	3.50	Thom Star pf	500	29⅜	28	29⅝	..
18	11⅞	2.40	Thom Prod	200	18	17½	18	..
9	6⅛	.60	Tidewat As	5300	8½	8⅛	8½	8⅛
68	55	6	Tidewat A pf	200	65	65	65	..
12	9⅝	.80	Timken-Det	200	11⅞	11⅛	11⅛	11⅞
59	43	3	Timken	2200	58	56⅛	57⅛	57⅞
14¾	11⅛	1	Transamer	24500	15⅛	15	15⅛	14⅜
11¼	6⅛	..	Tri-Cont	4500	11⅜	11	11	11⅛
93⅛	92⅛	6	Tri-Cont pf	500	93⅛	93⅛	93⅛	93⅛
44⅛	29⅛	2.50	Trico	3500	44	41	42⅛	44
10	8½	1.60	Truax Coal	200	9½	9½	9½	..
24	21	1.20	Truscon S	600	24	23⅛	24	23¼
17⅛	9	4	Twin City	500	15	14⅛	15	15
62	41¼	7	Twin C pf	20	60½	60½	60½	..
			—U—					
71¾	51¼	5	Underwood	4000	71¾	69	69⅞	70⅛
13⅜	9⅛	..	Un Bag & P	200	13	12½	12½	12⅛
72	55½	2.60	Un Carbide	67400	72	67⅛	71	66⅞
26⅞	22	2	Un Oil Cal	1500	25⅞	25⅛	25⅛	25⅜
205½	179⅛	10	Un Pacific	1300	205⅛	203½	204	205
86⅛	83⅛	4	Un Pac pf	300	86⅛	86	86	86⅛
25⅛	23	1.60	Un T'k Car	200	23⅛	23	23	..
22⅛	16	..	Uni Am Bosch	200	22⅛	22	22	23⅛
36⅜	22⅛	..	Uni Air T	47000	36½	34¾	35⅞	34⅞
57	46	3	Uni Air T pf	2300	57	55	55	55
40⅞	33⅛	2	Uni Biscuit	200	40⅞	40½	40⅞	40
114⅛	113⅛	7	Uni Bisc pf	30	114½	114	114½	..
28⅛	18⅛	1.75	Unit Carbon	6900	27⅛	26⅛	27⅛	26½
25⅛	18⅛	.50	Unit Corp	82000	25⅛	24⅞	25⅛	25⅛
49⅝	44⅛	3	Unit Corp pf	1300	49⅞	49⅛	49⅞	49⅛
8⅞	3	..	Un El Coal	2200	8⅞	7⅛	8⅞	7⅛
62½	51¼	4	Uni Fruit	2200	62½	61⅛	62	61⅛
32⅞	27⅛	1.20	Uni Gas Imp	32000	32⅞	31⅛	32⅛	32
102¼	98½	5	Uni G Imp pf	300	100½	100⅛	100½	..
31⅛	23⅛	2	Uni Piece Dye	2600	30⅛	29⅛	30⅛	30⅜
1⅛	1	..	US Express	200	1⅛	1⅛	1⅛	..
12½	7⅛	..	US & For Sec	400	12½	11⅛	12	11⅛
90	80	6	US & For S pf	600	90	90	90	..
44⅛	40¼	1.60	US Gypsum	400	44⅞	43⅛	44⅛	43
29	17	..	US Freight	1700	28	27	27	26⅛
10	5⅞	..	US Hoffman	100	9	9	9	..
76⅛	54	6	US Ind Alco	14500	76⅛	72½	76	72¼
7¼	3⅛	..	US Leather	600	7¼	7¼	7¼	6⅛
10½	7	..	US Lea A	200	10½	9⅞	10½	..
34⅞	27⅛	2	US Pipe & Fd	9200	34⅞	33⅜	34	34
34⅛	26⅛	3	US Realty	2000	33⅛	32	33⅛	31⅛
17⅛	11⅛	..	US Rubber	12900	17⅛	16⅛	16⅞	17
32⅛	20⅛	..	US Rub 1 pf	800	33⅛	30	30	32
23⅛	18⅛	1	US Smelt	5100	23⅛	21⅝	22	21⅛
150½	137⅛	7	US Steel	50600	150½	148⅛	149⅛	148⅛
148⅛	143⅛	7	US Steel pf	400	147	146⅛	147	146⅛
5⅛	3⅛	8	Univ Pict	20	36	36	36	..
4	2⅛	..	Univ Pipe	200	3⅛	3½	3½	3⅛
30⅛	21½	2b	Util P&Lt A	12100	30⅛	29⅛	30	29⅛
			—V—					
1⅛	¾	..	Vadsco	600	1⅛	1⅛	1⅛	1⅛
75¼	45½	3	Vanadium	91000	75¼	72½	76	72½
3¼	2	..	Va-C Chem	600	3⅛	3	3	..
17	11½	..	Va-C Ch 6%	100	16½	16½	16½	..
27½	22	..	Va IC&C	20	27½	27½	27½	..
71⅛	41	4	Vulcan	1345	71⅛	68	68⅞	68⅛
			—W—					
26	17	..	Wabash	800	20⅞	20¼	20¾	20⅛
51	38⅛	..	Wabash pf A	200	41	41	41	41
27⅛	22½	1.50	Waldorf	600	25	24⅛	24⅞	25
18	12	1	Walworth	2400	14⅛	13⅛	13⅛	14⅛
27¼	13⅛	..	Ward Bk A	490	25	23⅛	23⅞	23
8⅛	3½	..	Ward Bk B	400	7¼	6⅛	6⅛	7⅛
20⅛	13	..	Warner Br A	108000	19⅛	17	17⅛	18⅛
7⅛	4⅛	..	Warner Quin	200	6½	6⅛	6½	..
44	27⅛	3	Warren Br	1000	43	41⅛	42⅛	42¼
49⅛	41⅛	3	Warren cv pf	40	48⅛	47⅛	47⅛	..
32	24	2	Warren F&&P	1400	32	31	31⅛	..
23⅛	21⅛	2	Wesson O	300	23⅛	22⅛	23⅛	22¼
97⅛	95	6	W Pen 7l pf	60	97⅛	97	97⅛	..
108	103	6	W Pen E 7%	60	106	104⅛	106	106
110⅛	103½	6	W Pen P 6%	10	110	110	110	..
119⅛	114	7	W Pen P 7%	70	118	115¼	116	..
44⅛	24⅛	4	Wn Dairy A	400	43⅛	38	40	44
10⅛	4⅛	..	Wn Dairy B	1300	10⅛	9	9	10
19⅛	10	..	Wn Md	10900	19⅛	18⅛	19¼	19
14⅛	10	..	Wn Pac	300	13⅛	13⅛	13⅛	12⅛
31⅛	26	..	Wn Pac pf	500	31⅛	30⅛	31⅛	..
150⅛	130	8	Wn Union	5100	150⅛	147½	150⅛	147
36⅛	33	2	Westg A B	1400	35⅛	34⅛	35⅛	36
107⅛	82⅛	5	Westg Elec	100400	107⅛	103	106⅛	100⅛
117	103⅛	3	Westg El pf	70	117	115¼	117	113
28	20½	1	Weston In	700	27⅛	26	26	28
28	19⅛	2	Westvaco	300	26	25½	25¾	..
2⅛	1	..	Wextark Rad	300	1⅛	1⅛	1⅛	1⅛
26¼	22	2	White Mot	300	25	24⅛	24⅛	24½
46	39	4	Whi Rock	400	46	45⅛	45⅛	..
3⅛	2½	..	Whi Sew M	400	3⅜	3½	3⅛	..
6	4⅛	..	Willys-Over	4300	6	5⅛	6	5⅛
3⅛	2½	..	Wilson	400	3¼	3⅛	3¼	3⅛
10⅛	6⅛	..	Wilson A	700	10¼	9⅛	10⅛	..
51⅛	40	3.50	Wilson pf	400	51⅛	51	51⅛	51⅛
65	54⅛	2.40	Woolworth	17000	65	62⅛	63⅛	64⅛
106⅛	59⅛	..	Wor Pump	27000	106⅛	102⅛	103	102¼
90	89⅛	7	Wor Pump A	100	89⅛	89⅛	89⅛	..
25	11⅛	..	Wright	30	25	20⅛	25	..
74⅛	66⅛	4	Wrigley	2800	75	74	74	74½
			—Y—					
30	25	2	Yale & T	600	29¼	28	28½	..
14½	9⅛	..	Yel Truck	27400	14½	13⅛	14¼	14
75⅛	75	..	Yel Truck pf	50	75⅛	75⅛	75⅛	..
77	73	5	Youngstown	100	77	77	77	..
29	22⅛	3	Young S & W	2700	29	27⅛	27⅛	28
			—Z—					
4⅛	2⅜	..	Zenith Radio	2800	4⅛	4	4¼	..

*Ex-dividend. †Ex-rights. ‡Ex-stock dividend. §Exclusive of stock dividend. ¶Exclusive of extras. aPayable in stock. bPayable in cash

Closing Prices

COTTON CLOTH MARKET GAINS SUBSTANTIALLY

Special to The Christian Science Monitor

NEW BEDFORD, Mass., Feb. 24—Marked activity continued to characterize the primary cotton goods market last week. Trading broadened perceptibly, and spread to nearly every section of the market.

Buyers of a number of fabrics are in such urgent need of them that they willingly pay premiums for quick or near-by deliveries. This condition has led all parties to study the statistical position of various wanted constructions with increasing interest.

Until this month it was usually sufficient to regard the monthly statistical reports of business done, but traders now watch and discuss the weekly reports, which disclose a very strong position for a number of constructions.

The latest available reports show that the 38½-inch 64x60s 5.35-yard has unfilled orders amounting to 38,000,000 yards and stocks on hand of only 7,000,000 yards.

There are only 1,000,000 yards of the 39-inch 68x72s 4.75-yard on hand, and unfilled orders for 18,000,000 yards. It is expected that the next weekly report will show as a result of this week's business that the stocks on hand were practically eliminated, and unfilled orders greatly increased.

These statistics naturally have resulted in agreement of buyers to pay the higher prices demanded by the manufacturers. Broadcloths also were active and strong, and sheetings shared in the trading to a greater extent than in any recent week.

The leading manufacturers of wide sheetings, sheets and pillow cases reaffirmed their prices for the next two months, which had a stabilizing effect on business in that division. Business in these goods has been active since Christmas. Other wide sheetings and heavy goods also shared in the increased activity.

Colored Yarn Goods

Colored yarn goods business was brisk. Outing flannels, denims and chambrays kept fair pace with washdress goods, which is the outstanding feature of the season. Many of the print clothes are used in the dress goods which explains the continued activity in gray goods.

In the print-cloth division the two leading numbers were the 36½-inch 64x60s 5.35-yard and the 39-inch 68x72s 4.75-yard. Millions of yards of these two numbers were bought, particularly in the first half of the week at the lower prices of 5¾ and 6¼c, respectively, with ¼c premium paid for spot deliveries of the latter. The rise in price tended to retard sales but buyers finally paid 5⅝ and 6¼c, with the ¼c premium added as before.

The 39-inch 72x76s 4.25-yard brought 6⅞ and 7c. The 80 squares 4.00-yard moved at 8c for spot, 7¾c for March, 7½c for April and May and 7¼c for later deliveries. Later in the week spot deliveries were obtained at 7¾c, but future deliveries ranged from 7⅝ down to 7⅜c, which was ⅛c advance on the early figures. The 38½-inch 60x48s 6.25-yard moved up from 4⅜ to 4½c. Many other constructions were dealt in at advancing figures.

Osnaburgs Active

Sheetings were active and stronger than usual. The 36-inch, 40x36s, 6.50-yard rose from 3⅜c to 3½c, and the 48x40s, 5.50-yard from 4⅛c to 4¼c. The 37-inch, 48 squares, 4.00-yard sold from 5c up to 5⅛c. The 36-inch, 48 squares, 2.85-yard gained from 6¼c to 6½c, and the 40-inch of the same count and weight rose from 6¼c to 6½c.

Pajama checks, 36½-inch, 88 squares, 4.00 yard, sold at 7⅜ to 7½c, and the 64x60s, 5.75-yard from 5c to 5⅛c. Osnaburgs were active at unchanged figures. Drills continued to lag. The 37-inch, 3.95-yard, sold at 5½c and the 2.00 yard at 9½c.

Carded broadcloths were strong and active, taking the lead from print cloths on some days of the week. The 36½-inch, 80x60s, 5.00 yard, sold from 5⅞ to 6c, the 90x60s from 7¼ to 7⅜c, andthe 100x60s, 4.10-yard, from 7⅞ to 8c for future delivery, but quick delivery goods brought 8¼c. The 112x60s rose from 8⅝c to 8⅞c.

Combed broadcloths were also active. The 128x68s sold from 11¼ to 12¼c for near-by to ½c higher for future delivery. The 144x76s singles brought from 13¼ to 14½c, according to quality and delivery. The two-ply of the last number was in demand late in the week at 27½ to 29c, according to make.

In the fine-goods division the volume of trading increased last week. Prices also were better. Much of the buying has been of specialties, but the standard goods made up the real volume for the week. Broadcloths were prominent as mentioned above. Sheer goods were in demand. Combed lawns, 40-inch, 84x80s, 11.00-yard sold at 11 to 12c and the 76x72s, 9.00-yard from 7¾ to 8c. Combed voiles were active and strong. The 40-inch, 60x56s, ordinary hard twist, sold at 7½ to 7⅝c early and 8c later. The extra hard twist brought 9c. An active business was done in 70s, 68x76s, which sold at 13½ to 14½c depending on the grade of cotton and make.

Sateens were of interest. The 43-inch 64x104s 3.85-yard twills sold at 10 to 10½c, and the 96x160s 4.50yard combed at 19 to 19¼c. Single-end cantons 96x100s 22-26 brought 12 to 12½c. Two-end cantons were not active. Single-end tussahs 80x52s sold at 13c.

TIDE WATER OIL EARNINGS LOWER

Tide Water Associated Oil Company reports for the year ended Dec. 31 net of $8,750,914 after depreciation, federal taxes, minority interest, etc., equivalent after 6 per cent preferred dividends to 76 cents a share on 5,739,258 no-par shares of common, compared with $14,000,688, or $1.73 a share on 5,560,424 common shares in 1929.

The company paid two dividends of 30 cents each on the common in 1930. These had been declared in December, 1929, and were charged against 1929 earnings.

Net of Tide Water Oil Company, a subsidiary, for 1930 was $2,368,843 after charges, compared with $6,187,724 in 1929.

Net of Associated Oil Company, a subsidiary, for 1930 was $7,215,285 after charges, compared with $8,940,700 in 1929.

MARKET FOR WHEAT MOVES DOWNWARD

CHICAGO, Feb. 24 (AP)—Grain prices underwent transient setbacks early today with corn dropping to a new low record for the season. Largely increased supplies of wheat afloat, and Argentine shipments being diverted to Great Britain had a temporary bearish influence. Beneficial moisture received by domestic winter wheat also was a bearish factor.

Opening unchanged to ¼ cent lower, wheat sagged further, but soon rallied. Corn started ⅜ to ¾ down, and then advanced.

Opening prices were:

Corn, March old .61¼@¼; May old .63⅝@⅞; new .64¾; July .65⅝@⅞; September .65¼@½.

Wheat, March old .79⅛; May old .82⅛; new .83¼; July .68⅛@¼; September .68½.

Oats, March old .32⅛; May old .33¼; new .33⅜; September .33⅜.

Wheat closed heavy, unchanged to 1⅛ cents lower, corn ⅜ to ¾ off, oats varying from ⅞ decline to ⅜ advance.

COTTON PRICES ADVANCE

NEW YORK, Feb. 24 (AP)—The relatively firm showing of Liverpool overthe local holiday and indications that the first March notices were being promptly stopped by trade interests, were reflected by advances in cotton today. May contracts sold up to 11.48 and October to 11.99 or 23 to 28 points net higher on covering which appeared to be combined with a continuation of foreign and domestic trade buying. The volume of business tapered off somewhat on the advance but the market was quiet within a 4 or points of the best around 2 o'clock.

METROPOLITAN LIFE BUILDING

Between 2000 and 2500 men will be needed for the construction of the first unit of the Metropolitan Life Insurance Company's office building in New York City which will provide a new home for a clerical staff of 8000. The unit will cost about $9,000,000, will be 28 stories above the level, and is expected to be ready for occupancy in the fall of 1932, it is announced.

NEW YORK COTTON

(Reported by Clark, Childs & Co., Boston)

	Open	High	Low	Last Sale	Prev. Close
March	11.09	11.23	11.09	11.23	10.94
May	11.40	11.48	11.40	11.47	11.23
July	11.66	11.74	11.65	11.72	11.47
October	11.91	12.00	11.91	11.99	11.75
December	12.06	12.18	12.06	12.17	11.94
January	12.17	12.29	12.17	12.27	12.04

Spots 11.35, up 30 points. Tone at close, steady.

New Orleans Cotton

	Open	High	Low	Last	Prev. Close
March	11.04	11.24	11.04	11.24	10.93
May	11.37	11.50	11.36	11.48	11.23
July	11.64	11.74	11.73	11.73	11.43
October	11.89	12.00	11.89	11.98	11.74
December	12.08	12.20	12.08	12.17	11.92
January	12.17	12.29	12.17	12.25	12.02

Ttone at cloes steady.

Chicago Cotton

	Open	High	Low	Last	Prev. Close
March	11.13	11.36	11.13	11.36	11.03
May	11.50	11.56	11.50	11.56	11.32
July	11.75	11.83	11.75	11.83	11.59
October	12.02	12.10	12.02	12.10	11.84
December	12.16	12.24	12.16	12.24	11.99

Tone at close steady.

Liverpool Cotton

	Open	High	Low	Last	Prev. Close
March	5.90	6.03	5.90	6.03	5.82
May	5.99	6.14	5.99	6.13	5.92
July	6.10	6.24	6.10	6.23	6.03
October	6.21	6.33	6.21	6.33	6.14
December	6.29	6.40	6.29	6.40	6.22
January	6.33	6.44	6.33	6.44	6.25

Spots 6.12, up 13 points. Tone at close, steady. Sales 7000; (American) 2000.

CHICAGO BOARD

(Reported by Clark, Childs & Co., Boston)

	Open	High	Low	Close	NetChg
Wheat					
March	.79⅛	.79¼	.79	.79	— ⅛
May	.82⅛	.82¼	.82	.82	— ¼
July	.68¼	.68⅜	.66⅝	.66⅝	—1⅛
Corn					
March	.61⅛	.62	.60⅝	.61⅛—	⅛
May	.63⅝	.64¾	.63¼	.63⅝—	⅛
Oats					
March	.32⅛	.32⅜	.31⅛	.31⅞	
May	.33⅛	.33⅛	.32½	.33	
Lard					
March	8.10	8.12	8.10	8.12	
May	8.30	8.30	8.30	8.30	

Winnipeg Wheat

	High	Low	Last
May	.63¾	.61¼	.61⅞
July	.65½	.62⅞	.63½
October	.67⅜	.65	.65⅜

Kansas City Wheat

	High	Low	Last
May	.73⅜	.73¼	.73¼
July	.61½	.60⅛	.60¼

WALWORTH COMPANY

Walworth Company reports for the year ended Dec. 31, 1930 net profit after all charges, including interest, depreciation, taxes and inventory write-offs of $163,613, equivalent, after preferred dividends, to 27 cents a share on the 327,860 common shares outstanding at the close of the year. This compares with net profit in 1929 after interest, depreciation and taxes of $2,631,840, equal, after preferred dividends, to $8.16 a share on 319,665 common shares.

"My first action was to seek counsel"

[from "The Story of an Investor"]

THE Investor's progress, so interestingly told in "The Story of an Investor"—just published—depended upon a number of factors. The absence of any of them might have spoiled all his plans to build an estate through careful investment. Early in his investment career, the Investor realized that there were some problems too complex for the individual to grasp.

How an Investor Attained Success

He learned the great number of questions that must be satisfactorily answered by any security before it should be admitted to an investment portfolio. It was not enough that the company behind it be well financed and managed; or even that its business be progressing at the time.

It was by considering both the present and the future of an industry that specific securities were selected—and these were purchased only after they had proved their leadership in the field. In this way the Investor accumulated securities which continued to appreciate in value; which yielded a libera' and always increasing income; and which provided the background of safety.

"The Story of an Investor" should be in the hands of every investor. It tells how one conservative investor attained considerable success without deviating from approved investment principles. This book will be sent to you, without cost or obligation, upon receipt of your request on the coupon below or on your letterhead.

BROOKMIRE
Economic Service, Inc.
551 Fifth Avenue, New York City

I am seriously interested in the newly published book, "THE STORY OF AN INVESTOR." Please send it to me without cost or obligation; at the same time describing the type of Brookmire service best suited to the size of my investment fund. My investments tota' approximately $..........

Name..........

Address..........

City.......... State.......... C.S.M.-224

On the Heels of the Carriage Maker

THERE may be a number of business enterprises, paramount today, which will follow the carriage-maker into oblivion in the next thirty years.

Taking cognizance of shifting industry, the Brown-Carpenter Plan enables investors to have ownership only in those securities which are living and timely. This Plan constantly permits adjustment of the Trust Portfolio to the prevailing economic structure. Its details are interesting.

Write for booklet C7 "Investment Common Sense."

UNIVERSAL TRUST SHARES
Transcontinental Shares Corporation
72 Wall Street, New York, N. Y.

STEEL TRADE PROSPECT IS ENCOURAGING

Operations Continue Gaining, Prices Uneven—Highway Construction Heavy

SPECIAL TO THE CHRISTIAN SCIENCE MONITOR

NEW YORK, Feb. 24—A wave of encouragement has swept over the steel industry during the last few days. Demand has improved in virtually all lines, except structurals and steel pipe.

Operations are by now 54 per cent of capacity, and the predictions made long ago of 60 per cent before the end of the first quarter seem logical. One good authority states that 65 per cent will be the rate by June.

Operations are much higher than these averages in certain instances. Thus, the Youngstown operations in ingot making for the Republic Steel Corporation are 80 per cent of capacity. The McKeesport Tin Plate Company announces that its operations were 100 per cent during January. The tin plate industry in general works at 70 per cent of capacity. At the other end of the scale are the steel plate makers of eastern Pennsylvania who average 40 per cent of capacity.

Though there has been no official recognition of lower price levels, some irregularity in prices has resulted. Thus wire nails have sold at a new low for several years of $1.85 a keg, while galvanized steel sheets have sold at 2.85c a pound, Pittsburgh, a concession of $1 a ton.

Outlook for Second Quarter

Contributing to the impression of temporarily lower prices was the sagging of pig iron prices in the valley district to $16.50 a ton, compared with the former price of $17. Not all producers will sell as low, however. Definitely lower prices have been paid on foundry iron in that district, and it is assumed that basic, malleable and other grades are actually lower in sympathy. Iron and steel scrap prices have sagged 25 cents a ton in some districts and distress coke has sold at slight concessions in a few instances.

The steel producers are now giving serious attention to second quarter prices. They realize that if higher prices are to be obtained over the rest of the year, the first quarter is the logical time to engineer them, since that is usually the peak of the year. Of course, it is recognized that since these are unusual times the crest may come in the fall.

A marking-up in prices would seem logical now because of better demand, increasing operations and better feeling in business circles generally, as shown by rising shares on the New York Stock Exchange. Usually prices rise $2 a ton at a time, but under present conditions an advance by $1 might seem more reasonable.

Structural Demand Light

It is rumored that structural steel may go no higher because of strong competition between the two leading fabricators of the country. The second largest fabricator recently acquired a property in Pittsburgh which makes it stronger and may intensify the competition.

Awards of fabricated structural steel over the last two weeks have been extremely light, under 15,000 tons weekly, but this is mostly offset by an improvement in new inquiries and prospects.

There are several large live prospects such as the tunnel at Boston, the elevated roadway over the New Jersey meadows, and another section of West Side elevated highway at New York. The New Jersey proposition requires 21,000 tons at first and will eventually consume at least 50,000 tons.

Highway construction work promises to take considerable steel this year in the form of road-building machinery, bridges and concrete reinforcing bars. The State of Minnesota has just bought 5000 tons of reinforcing bars. Illinois will build roads this year requiring 10,000 tons of bars, while Iowa has a program calling for 8000 tons.

DIVIDENDS

Beech Nut Packing Company declared the regular quarterly dividend of 75 cents on the common, payable April 1 to stock of record March 12.

Standard Oil of Kentucky declared the regular quarterly dividend of 40 cents, payable March 31 to stock of record March 16.

Humble Oil & Refining Company declared the regular quarterly dividend of 50 cents, payable April 1 to stock of record March 2.

Perfect Circle Company declared the regular quarterly dividend of 50 cents, payable April 1 to stock of record March 20.

Canadian Car & Foundry Company declared the regular quarterly dividend of 44 cents on the preferred, payable April 10 to stock of record March 25.

Coca-Cola Company declared a quarterly dividend of $1.75 and an "extra" of 25 cents on the common, placing the stock on a $7 annual basis compared with $6 previously. Both dividends are payable April 1 to stock of record March 12.

National Steel Corporation declared the regular quarterly diivdend of 50 cents, payable March 10 to stock of record March 3.

U. S. Leather declared the regular quarterly dividend of $1.75 on the preference stock, payable April 1 to stock of record March 10.

F. E. Meyers & Brothers Company declared the regular quarterly dividend of 50 cents on the common, payable March 31 to stock of record March 14.

Armour & Co. of Illinois declared the regular quarterly dividends of $1.75 on the guaranteed preferred of Armour of Delaware and of $1.50 on the preferred of North American Provision Company, both payable April 1 to stock of record March 10.

C. M. Hall Lamp Company declared a dividend of 10, payable March 16 to stock of record March 2. Three months ago a similar payment was made.

Vortex Cup Company declared the regular quarterly dividend of 50 cents on the common payable April 1 to stock of record March 20.

South Penn Oil declared a quarterly dividend of 25 cents, payable March 31 to stock of record March 14, placing the stock on a $1 annual basis compared with $2 previously.

Lane, Bryant, Inc., declared a quarterly dividend of 25c on the common, payable April 1 to stock of record March 12, placing the stock on a $1 annual basis, compared with $2 previously.

Foot-Burte Co. declared a quarterly dividend of 32½c on the common, payable March 5, placing the stock on a $1.40 annual basis, compared with $2.60 previously.

Interlake Iron Co. directors declared a quarterly dividend of 15c, placing the stock on a 60 cents annual basis, compared with $1 previously.

Irving Trust Company of New York declared the regular quarterly dividend of 40 cents, payable April 1 to the $10-par stock of record March 3.

Backstay Welt Company declared a quarterly dividend of 25 cents on the common, payable April 1 to stock of record March 20. This places the stock on a $1 annual basis and marks the resumption of dividends, the quarterly dividend of 50 cents due in January having been passed.

WEBSTER AND ATLAS BANK

The Webster and Atlas National Bank of Boston announces the association with the bank of Rex T. Crandall, who will act as assistant to the president. Mr. Crandall brings to the bank an unusually broad and successful banking experience. While originally from Buffalo he has had important banking affiliations in New York City, Brazil, Cuba, Panama and several South American cities.

New York Bond Market

(Quotations to 2:30 p. m.)

	High	Low
Alleghany Corp 5s '44	87⅜	87
Alleghany Corp 5s '49	84⅜	84⅜
Allis Chalmers deb 5s '37	102⅝	102⅝
Amer Ag Chem 7½s '41	104½	104½
Amer Chain deb 6s '33	101⅝	101⅝
Amer Foreign Power 5s	84⅝	84⅝
Amer I G Chem 5½s ct '49	100¼	100¼
Amer nIter 5½s cv '49	93⅜	93½
Amer Metals Co 5½s	93⅜	93
Amer Nat Gas 6½s '42	37	37
Amer Smelting 5s '47	103	102¾
Amer T&T 4½s cv '39	132⅝	132⅝
Amer T&T col 5s '46	106⅝	106⅜
Amer T&T 4s '36	101	101
Amer T&T sf 5s '60	106⅝	106⅛
Amer T&T 5s '65	106⅝	106⅜
Amer T&T deb 5½s '43	108⅝	108⅝
Amer WW & Elec deb 6s '75	105	105
Anglo-Chile 7s '45	74½	74½
Armour & Co 4½s '39	90⅝	90
Armour & Co 5½s '43	76½	75⅞
Atch T&SF adj 4s '95	96	96
Atch T&SF gen 4s '95	99⅛	99⅛
Balt & Ohio 4s PLEWV div '41	97⅝	97⅝
Balt & Ohio 4s Tol & C div '59	86¼	86¼
Balt & Ohio 4½s '33	101⅛	101⅛
Balt & Ohio 5s ct Swn div	104⅛	104⅛
Beth Steel rfg 5s '42	103⅝	103⅝
Boston & Maine 5s '55	102	102
Boston & Maine 5s '67	102½	102¼
Bklyn Ed gen 5s A '49	106	106
Bklyn-Man Tr sf 6s '68	101⅛	101⅛
Bklyn Un Gas 5s '50	104⅜	103⅞
Buff Gen Elec 4½s	101⅜	101⅜
Bush Term Bldg 5s '60	101½	101½
By Products Coke 5½s	103	103
Can Nat Ry gen 4½s '54	98⅞	98⅞
Can Nat Ry 4½s '68	99⅞	99⅛
Can Nat Ry 4¾s '55	101¾	101½
Can Nat Ry 5s Oct	105⅞	105⅞
Can Pacific deb 4s	87¾	87⅝
Can Pacific 4½s '60	99¼	99
Can Pacific 5s '54	103½	103½
Can SS Ltd 6s '42	70	65
Certainteed 5½s rcts '48	36⅝	36⅛
Ches Corp 5s '47 rcts	100	100
Ches & O gen 4½s '92	105	105
Ches & O con 5s '39	105½	105½
Ches & O 4½s B	101⅛	101
Ches & O RA Coal Riv 4s	96	96
Chicago B & Q gen 4s '58	98⅛	98
Chicago & East Ill 5s '51	46⅛	46
Chicago Gt West 4s '59	69	69
Chicago M StP&Pac adj 2000	31⅜	31
Chicago M StP&Pac 5s '75	73¾	73⅝
Chicago & Nw 4¾s '87	91¾	91⅝
Chicago & Nw 6½s '36	108⅝	108½
Chicago Railway 5s	66	65⅝
Chicago RI&P rfg 4s '34	99⅜	99¼
Chicago RI&P 4½s cv	89¾	89¾
Chile Copper 5s '47	95	94¾
Cin Gas & Elec 4s '68 A	92⅝	92⅝
Clev CC&StL deb 4½s '31	104½	104½
Colonial Oil 6s '38	66	65
Colo Fuel & Iron 5s '43	103⅞	103⅞
Columbia Gas & E 5s '52 Apr	98¾	98¾
Columbia Gas & E 5s '52 May	98¾	98¾
Com Inv Trust 5½s '49	96	96
Con Gas Co 5½s '45	106⅛	106
Cuba Cane Sug Prod deb	8	8
Cuba Nor Ry 5½s '42 rcts	45	44¾
Cuba RR 1st 5s '52	63	63
Cuba RR rfg 7½s '36	75	74⅞
Cuban-Am Sug col 8s '31	97	97
Cumberland T&T 5s '37	104⅛	104⅛
Cuyamel Fruit 6s '40	104	104
Den & Rio G con 4s '36	97⅜	97¼
Den & Rio G 4½s '36	101⅜	101⅜
Den & Rio G Wn 5s '55	106½	106¼
Detroit Ed 4½s wi	101⅜	101⅜
Detroit Ed col 5s '33	103	102⅞
Dodge Bros sf 6s '40	89¼	89¼
Duquesne P & L 4½s '67	103¾	103¾
Erie RR cv 4s A '53	77	77
Erie RR 5s '67	82¼	82¼
Erie RR gen lien	75½	75½
Erie RR gen '75s	81½	81¼
Fed Lt & Trac 5s '42	95½	95½
Fremont Elk 6s '33	103⅞	103⅞
Gen Investment 5s	88	88
Gen Mot Acc Corp 6s '37	103⅜	103⅛
Goodrich 6s '45	70	69½
Goodrich 1st 6½s '47	99¾	99⅜
Goodyear Tire 5s '57	90¾	90½
Grand Tk Ry Can 6s '36	107¾	107¾
Grand Tk Ry Can 7s '04	111½	111¼
Great Northern 7s '36 A	112	111⅞
Hoe & Co 6½s '34	56	56
Houston Oil 5½s	93½	93½
Hudson Coal 5s '62	62½	61½
Hudson & Man adj in 5s '57	78½	78½
Hudson & Man rfg 5s '57	100	100
Humble Oil 5s '37	102	102
Ill Bell Tel rfg 5s '56	106	106
Ind Limestone 6s '46	61⅛	61
Inland Steel 4½s A '78	96	96
Inter Match Corp 5s rcts '47	91¾	91¼
Inter Rap Tran 5s sta '66	70¾	70
Inter Rap Trans 6s '32	56	56
Int Paper rfg 5s A '47	73	73
Int Rys Cen Am 6½s '47	72½	71½
Int Tel & Tel 4½s '52	81½	81½
Int Tel & Tel 4½s cv '39	95½	94¾
Int Tel & Tel 5s	85⅛	85⅛
Kan Gas & Elec 4½s '80	94⅜	94⅜
Lake Shore & MS eb 4s '31	100¼	100¼
L'Autaro 6s '54	60	59⅛
Loew's Inc 6s '41	110⅜	110
Loew's Inc 6s '41 ex-war	99½	99½
Louis Gas & Elec rfg 5s '52	104½	104⅛
L&N uni 4s '40	98⅜	98⅜
Market St Ry gol 7s '40	98⅜	96¾
Meae 6s ww	87	87
Metro Eison rfg 5s '53	101	101
Mivale Steel col 5s '36	102½	102½
Mil El & Lt rfg 5s '51	101⅝	101⅝
Mo Pacific gen 4s '75	71⅝	71½
Mo Pacific 5s F '77	94½	94¼
Mo Pacific 5s G '78	94¾	94¾
Mo Pacific 5½s '49	101	100⅛
Mobile & O 5s '47	81	81
Montreal Tram col 5s '41	99⅞	99⅝
Morris & Co 1st 4½s '39	82	82
Nat Acme Co 6s '42	95	95
Nat Dairy Pro 5¼s '48	101¼	101
NYC&HR con 4s '98	100⅞	100⅞
NYC&HR rfg & im 4½s '2013	101	100½
NYC&HR cv 6s '35	107⅛	107⅛
NY Chi & StL 4½s '78	92	91¾
NY NH&H 4½s '67	94⅞	94⅜
NY NH&H cv 6s '48	117	114
NY Railway inc 6s '65	3	3
NY Sus & W gen 5s '40	61	61
NY Tel gen 4½s '39	103	103
NY Tel rfg 6s '41	107	106¾
Nor Am Ed 5s A '57	104	104
Nor Am Ed 5½s '63	102	102
Nor Pacific pr ln 4s '97	95¼	95
Nor Pacific 6s B 2047	113⅛	113⅛
Nor States Pow 5s A '41	102¾	102¾
Old Ben Coal 6s '44	48	48
Otis Steel 6s '41	97½	97½
Pac Gas & Elec 5s '42	103½	103¼
Pac Tel & Tel 1st 5s '37	104½	104½
Pac Tel & Tel rfg 5s '52	107¼	107⅛
Paramount Public 5½s '50	87¾	87⅝
Park-Lex Leasehold 6½s '53	61	61
Paramount Fam Las 6s '47	97	96½
Pathe Ex inc 7s '37	70⅛	70
Penn Dixie Cement 6s '41	75¾	75½
Penn Railroad 4½s D '70	98	97⅞
Penn Railroad gen 4½s '65	102½	102½
Penn Railroad 5s '64	105	104⅞
Penn Railroad gen 5s '68	109⅜	109⅜
Penn Railroad gold 6½s '36	109⅝	109⅝
Peoria & East 1st 4s '40	88	88
Philadelphia Co 5s '67	101	101
Phil & Read C&I 5s '73	81¼	81¼
Phil & Read C&I 6s '49	82	81½
Pitts CC&StL 4½s A '40	101½	101½
Pitts CC&StL 5s B '75	109⅛	109⅛
Pitts & West Va Ry 4½s '69 C	94	94
Port Art C & Dock 6s '53	104½	104½
Port Gen Elec 5s '35	102½	102½
Port Ry Lt & P 7½s '46	107½	107½
Port Gen Elec 4½s	88¼	88
Postal Tel & Cable 5s '53	74	72¾
Pub Svc E&G 5s '65	106	106
Pub Svc E&G 4½s '67	103⅜	103¼
Pub Svc E&G 4½s 1970	103	103
Purity Baking 5s '48	96¼	96¼
Read rfg 4½s A '97	102¼	102⅛
Remington Rand 5½s '47 ww	88¾	88¾
Richfield Oil Co of Cal 6s '44	65	65
Rio G & W 1st 4s '39	96½	96½
St Louis IM&S 4s R&G div '33	100⅛	100⅛
St Louis & SF 4s A '50	87	86¾
St Louis & SF 4½s '78	83	82¾
St Louis SW con 4s '32	100⅜	100¼
StP M&M 4½s '33	101	100⅞
StP Union Depot rfg 5s '72	110	110
Sax Fla & W 5s	101⅜	101⅜
Seabd AL gold 4s st '50	46	46
Seabd Al rfg 4s '59	17	17
Seabd AL con 6s '45	16½	16¼
Seabd All Fla Ry 6s A '35	10½	10½
Shell Pips 5e '52	91¼	91
Shell Union 5s '47	85½	85⅜
Shell Union 5s ct ww '49	81¼	81
Shubert Theater 6s '42	23½	23½
Sinclair Cn O col 6½s '38	95¼	95⅛
Sinclair Cn O col 7s '37	100	99¼
Sinclair Cru O 5½s '38	101¾	101¾
Sinclair Pipe L sf 5s '42	100⅛	100⅛
Solvay Amer Inv 5s '42	98	98
Southern Tell Tel & Tel 5s '41	105⅛	105⅛
Southern Colo Pow 6s '47	103⅛	103⅛
Southern Pacific col 4s '49	96¾	96¾
Southern Pacific rfg 4s '55	97½	97
Southern Pacific 4½s '68	98⅛	98⅛
Southern Pacific 4½s '69 ww	98½	98⅛
Southern Pacific of Calif 5s '37	104	104
Southern Pacific Ore A 4½s '77	101⅛	101
Southern Ry gen 4s '56	88¼	88⅛
Southern Ry con 5s '94	109½	109
Southern Ry 5s StL Div '51	91¾	91¾
Southwest Bell Tel rfg 5s '54	106	106
Stand Oil NJ 5s '46	103⅜	103¼
Sug Estat Oriente 7s '42	10¾	10¾
Tenn Cen Ry 6s '47	91	91
Texas Corp 5s '44	100½	100¼
Tex & Pac 5s D '80	98½	98½
Third Ave rfg 4s '60	50	49⅞
Third Ave adj 5s '60	31	31
Trumbell Steel 6s '40	100	100
Union El L & P rfg 5s '33	102⅜	101½
Union El L & P 5½s '54	104	103¾
Union Oil Cal 6s '42	106	105¼
Union Oil Cal 5s '45 rcts kk	96¾	96¾
Union Pacific 4s '68	94	94
US Rubber Co 5s '47	71¾	71½
Utah Pow & Lt 5s '44	102½	102¼
Util Pow & Lt 5s '59 ww	74⅜	73¾
Util Pow & Lt 5½s '47	80½	79
Vertientes Sugar 7s '42	36½	36½
Virginia Ry 5s '62	107⅛	107⅛
Virginia Ry & Power 5s '34	103¼	103¼
Wabash RR 5½s '75	99	99
Wabash RR 5s D '80	92¾	92½
Walworth 6s '45	74¾	74½
Warner Bros Pict 6s '39	69⅝	68½
West Pa Pow 5s E '63	107¾	107¾
West Pa Pow 5s G '56	105	105
Western Electric 5s '44	105¼	105¼
Western Maryland 4s '52	82	81¾
Western Maryland 5½s '77	94	94
Western Union 5s '51	104⅛	104⅛
Western Union 6½s '36	109⅛	109⅛
Western Union 5s '60	103⅛	103
Wheeling Steel 4½s B '53	90⅜	90⅛
Wickwire Spen 7s '35	10	10
Wickwire Spen 7s cv ct '35	10	10
Willys-Overland 1st 6½s '33	99⅜	99⅜
Wilson & Co 1st 6s '41	100⅝	100⅝
Winchester R Arms 7½s '41	42⅝	42⅝
Youngstown Sheet 5s '78	102	102

LIBERTY BONDS

	High	Low	Last Feb24	Last Feb21
3½s '47	101.25	101.20	101.25	101.24
4th 4¼s '38	103.22	103.19	103.19	103.22
US 3⅜s '43	101.19	101.19	101.19	101.10
US 3⅜s '47	101.30	101.23	101.23	..
US 3¾s '56	105.10	105.6	105.6	..
US 4s '54	107.6	107.6	107.6	107.8
US 4¼s '52	111.4	111.4	111.4	..

Quoted in thirty-seconds of a point. For example, read 102.8 as 102 8-32.

FOREIGN BONDS

	High	Low
Abitibi P&P 5s '53	77⅝	77⅝
Adriatic Elec 7s '52	99	99
Akershus 5s '63	96⅝	96
Antioquia 2d 7s '57	52	52
Antioquia 7s A '45	57	56
Antioquia 7s D '45	55⅜	55
Antwerp 5s '58	100⅞	100¼
Argentine Gov 6s June '59	91¼	91¼
Argentine Gov 6s Sept 60	91½	91½
Argentine Gov 6s Oct '60	91⅝	91⅛
Argentine Gov 6s Feb '61	91⅝	91⅛
Argentine Gov 6s May '61	91¼	91⅛
Argentine Gov 6s '57 A	91¼	91⅛
Australia 4½s '56	58½	57⅛
Australia 5s '55	60⅝	60
Australia 5s '57	61	59⅞
Austria (Gov) 7s ct '57	96⅛	96
Austria (Gov) 7s '43	106⅜	106⅛
Batavian Pet 4½s '42	96⅜	94⅜
Belgium (King) 6s '55	103½	103⅜
Belgium (King) 6½s '49	110	109⅞
Belgium (King) 7s '55	114	114
Belgium (King) 7s '56	110⅛	110⅛
Bergen (City) 5s '49 rcts	97	96⅞
Bergen (City) 6s '49	101⅜	101⅜
Bergen 5s '60 rcts	96	96
Berlin (City) 6s '58	72⅝	72½
Berlin Elec 6½s '51	73⅝	73⅛
Berlin Elec 6½s '59	74⅞	74⅝
Berlin Elec 6s '55	67⅜	67½
Bolivia (Rep) 7s '69	25⅜	25
Bolivia (Rep) 7s '58	30	29⅛
Bolivia (Rep) 8s '47	40⅛	40
Bordeaux (City) 6s '34	105	104⅞
Brazil (Cen El Ry) 7s '52	65	65
Brazil 6½s '26-'57	64	63⅝
Brazil 6½s '27-'57	64⅛	63⅛
Brazil (US) 8s '41	86	85⅛
Breda (Ernesto) 7s '54 ww	65⅛	65⅛
Bremen 7s '35	98	97¾
Brisbane 5s '58	54	54
Budapest (City) 6s '62	72⅛	72
Buenos Aires 6s '61 (Prov)	70	69½
Buenos Aires (Prov) 6½s '61	71	70½
Bulgaria 7s '67	69⅝	69⅝
Canada (Dom) 4½s '36	102⅛	102
Canada (Dom) 5s '52	105⅛	105⅛
Chile (Bank 6s '61	77¼	76½
Chine (Bank) 6½s '57	84⅛	84⅛
Chile (Bank) 6s '62	79½	79½
Chile (Rep) 6s '60	80	79
Chile (Rep) 6s Jan '61	79½	79⅛
Chile (Rep) 6s '61	79	79
Chile (Rep) 6s '61 Sept	79	79
Chile (Rep) 7s '42	90¾	95¾
Chile (Rep) 6s '63	79½	79¼
Chilean Loan 7s '60	82	82
Colombia Agr Bk 6s '47	63	62½
Colombia (Rep) 6s '61 Jan	67½	67½
Colombia (Rep) 6s '61 Oct	67	66½
Copenhagen (City) 4½s '53	95½	95½
Copenhagen (City) 5s '52	100¼	100¼
Copenhagen Tel 5s '54	98½	98
Cordoba (City) 7s '37	83	83
Codoba (Prov) 7s '42	79½	79½
Costa Rica (Rep) 7s '51	77⅛	77⅛
Cuba (Rep) 5½s '45	78⅞	77¾
Cundi (Rep) 6½s '59	57	56¼
Czechoslovakia (Rep) 8s '51	110⅜	110¼
Denmark (King) 4½s '62	96⅜	96⅜
Denmark (King) 5½s '55	101	101
Deutsche Bk 6s ctfs '32	98⅝	98⅝
Dominic (Rep) 5½s '42	90⅛	90⅛
Dominic (Rep) 5½s 1st '40	86	86
Dutch EI 6s '47	102	102
Dutch EI sf 6s '62	102¼	102
Estonia Bank 7s '67	62	62
Fiat 7s '46 ex-war	87	87
Finland 5½s '58	82½	82½
Finland (Rep) 6s '45	89	89
Frankfort 6½s '53	80	80
French (Rep) 7s '49	120⅞	120⅞
French (Rep) 7½s '41	126¾	126½
Gelsenkirchen Min 6s '34	93⅜	93⅜
German 7s '49	103¼	103
Germ Cen Ag Bk 6s '38	84	83
Germ Cen Ag Bk 6s Oct '60	78¾	78¼
Germ Con Agr 6½s '58 rcts	78⅞	78⅛
Germ Gen Elec 6s '48	87⅛	87
Germ Gen Elec 6½s '40	93⅜	93½
Germ Gen Elec 7s '45	100⅛	100
Germ Gov Int 5½s '65	77⅜	77½
Good Hope I&SW 7s '45	90½	90½
Graz 8s '54	100½	100½
Greek 6s '68	88⅜	88⅜
Greek 7s '64	102¼	102
Hamburg 6s '46	84⅜	82¼
Helsingfors 6½s '60	87⅜	87⅜
Hungary L Mtg 7½s '61	90	90
Hungary Mun 7½s '45	89½	89¼
Ilseer Steel 6s '48	75¼	75
Irish Free State 5s '60	103	102¾
Italian Pub Util 7s '52	92¾	92¾
Italy (King) 7s '51	99	98⅞
Jap (Con Pwr) 6½s '50	94¾	94¾
Jap (Im Gov) 5½s '65	95⅛	94⅞
Jap (Im Gov) 5½s '65	95⅛	94⅞
Jap (Im Gov) 6½s '54	105⅛	105⅛
Jugoslavia Bk 7s '37	80⅜	80⅜
Karstat 6s '43	67	66½
Kreuger & Toll 5s '59	92	91⅝
Lombar El 7s '52 ww	93	93
Lombar El 7s '52 xw	91⅞	91
Lyons (City) 6s '34	105	104⅜
Marseilles (City) 6s '34	104¾	104⅜
Medellin 6½s '54	47⅛	47⅛
Mex 5s small A	11	11
Mex (Rep) 5s '45 A	10	10
Mex 6s small A	11½	11½
Milan(City) 6½s '52	86¾	86½
Montecatin 7s '37 xw	95½	94¾
Netherlands (King) 6s '72	106	106
New South Wales 5s '57	56⅛	56½
New South Wales 5s '58	54½	53½
North German Lloyd 6s '47	84½	84
Norway (Mun) Bank 5s '70	102	102
Norway (Mun) Bank 5s '67	100⅜	100⅜
Norway (Mun) 5s '63	101⅛	101
Norway (King) 6s '43	105⅜	105½
Norway (King) 6s '44	105¾	105½
Norway (King) 6s '52	102½	102¼
Norwegian El 5½s '57	100¼	99⅞
Ont Pow Svc 5½s '50	91	91
Oriental Dev 5½s '58	93⅛	92⅞
Oriental Dev Ltd 6s '53	99	99
Oslo (City) 5½s '46	101	101
Oslo G&E 5s '63	98⅜	98⅜
Paris-Lyons-Med 6s '58	104¾	104¾
Paris-Lyons-Med int ctf 7s '58	106¾	106¾
Paulista Ry 7s '42	93	93
Pernambuco (State) 7s '47	59	59
Peru (Gov) 6s 60	31	30
Peru (Gov) 6s '61	30¾	30
Peru (Gov) 7s '59	51	51
Poland (Gov) 6s '40	70	69½
Poland (Gov) 7s '47	80¾	80¾
Poland (Gov) 8s '50	90	89⅞
Porto Ale (City) 7½s '66	57	57
Prussia 6½s '51	80½	80½
Prussia 6s '52	75½	75⅛
Queensland (State) 6s '47	78½	78½
Queensland (State) 7s '41	89¾	89½
Rhine Main 7s '50	93¾	93
Rhine Westphalia 6s '52	82½	81¾
Rhine Westphalia 6s '53 ww	81⅝	81⅝
Rhine Westphalia 6s '55 ww	80	79¾
Rhine Ruhr 6s '53	70¾	70¾
Rhinelbe 7s '46	89½	88
Rio de Janeiro (City) 6½s '53	59⅞	58¾
Rio de Janeiro (City) 8s '46	77	77
Rio G do Sul (State) 7s '66	53¾	53¾
Rome (City) 6½s '52	88	87½
Royal Dutch 5s '45 ww	92	91⅞
Rumania Es '59	83	82¼
Salvador (Rep) 8s '48	101	101
Sant eFe (Prov) 7s '42	83¼	83½
San Paulo (City) 6½s '57	52¾	52¾
Sao Paulo (City) 8s '52	70	70
Sao Paulo (State) 6s '68	48	48
Sao Paulo (State) 7s '40	82	82
Sao Paulo (State) 8s '50	71	71
Saxon Pub Wks 6½s '51	78⅞	78⅞
Saxon Pub Wks 7s '45	86⅞	86¾
Seine (Dept) 7s '42	107½	107½
Serbs Cro & Slov 7s '62	81½	81
Serbs Cro & Slov 8s '62	91¾	91¾
Shinyetsu El Pow 6½s '52	90½	90½
Silesia (Prov) 7s '56	62½	62½
Soissons (City) 6s '36	105⅞	105⅞
Sydney 5½s '55	67½	67½
Sweden (King) 5½s '54	105½	105½
Swiss Government 5½s '46	105¾	105⅜
Toho Elec Pow 6s '32	99¼	99¼
Toho Elec Pow 7s '55	98½	98½
Tokyo (City) 5½s '61	93¼	93
Tokyo Elec Lt 6s '53	90½	90⅛
Tolima (Dept) 7s '47	62¾	62¾
Tyrol 7s '52	92½	92½
Ujigawa El Pow 1st 7s '45	100¼	100¼
U K Gt Br & I 5½s '37	106⅞	106½
U S S Copenhagen 6s '37	101	101
Uni Stl W Burback 7s '51	105⅛	105⅛
Uni Stl W 6½s A '47	75¼	75¼
Uni Stl W 6½s A '51	77½	77
Uni Stl W 6½s C '51	77⅞	76½
Uruguay (Rep) 6s '64	80	79¾
Uruguay (Rep) 8s '46	101¾	101⅝
Uruguay (Rep) 6s '60	81½	79½
Vienna 6s '52	88¼	88
Venetian Mtg Bk 7s '52	97½	97¼
Warsaw 7s '58	63	63
Westphalia El 6s '53	72½	72¼
Yokohama (City) 6s '61	98½	98¼

LONDON STOCKS HIGHER

LONDON—The improved tendency in the London stock market, which began Monday, was maintained today with a general upward trend in prices. International issues, such as Radio, Hydro-Electric and International Nickel, were slightly above New York's closing parities for Saturday.

HAYDEN HEADS ASTORIA BOARD

Charles Hayden of Hayden, Stone & Co. has been elected chairman of the board of directors of the Hotel Waldorf-Astoria Corporation. Lucius Boomer, president, said that while the new hotel would not be open until Oct. 1, it would be ready for inspection early in the summer.

THE securities advertised in this newspaper are not guaranteed as investments by The Christian Science Monitor.

The publishers aim to accept advertisements of sound securities only, but those making investments on account of such advertisements should make their own investigations before buying.

Purchases made will not involve responsibility on the part of the publishers.

LOOSE-WILES INCOME MODERATELY LOWER

Loose-Wiles Biscuit Co. reports for year ended Dec. 31 consolidated net income after interest, depreciation and federal taxes of $2,465,597, equal after preferred dividends to $4 a share on 548,303 common shares. This includes net income of subsidiaries irrespective of dates of acquisition.

Deducting net income of subsidiaries from Jan. 1, 1930, to date of acquisition, consolidated net income of $2,402,608 is equal after preferred dividends to $3.87 a common share. This compares with net income of $2,732,095 or $4.59 a share on 500,000 common shares in 1929.

BOSTON STOCKS

Closing Prices

Sales		High	Low	Last Feb. 24	Last Feb. 21
50	Allied Kid	70	70	70	..
45	Am Pound	4⅝	4⅝	4⅝	4⅝
45	Am & Brit 1pf	57	57	57	..
20	Am Pneu pf	10	10	10	..
1400	Am T&T	201⅜	197⅞	200⅛	198
275	Amoskeag	8⅜	8⅛	8⅜	..
906	Andes Pet	.15	.15	.15	.17
100	Arcadian	.15	.15	.15	..
200	Ariz Com	.65	.65	.65	..
40	Av Ser	3⅞	3⅞	3⅞	..
20	Big Sanf	27½	27	27½	28
20	Bos El	71½	71½	71½	71
10	B&M A sta	72¼	72¼	72¼	73
5	B&M B sta	114	114	114	..
50	B&M pr pf	107	106¾	107	106
95	Bos Prop	21½	20	21½	20
31	Bos Prov	180½	180½	180½	..
195	Cal & Hec	11⅛	10⅝	11	10⅝
280	Cop Range	8½	8	8½	8
35	Det Air	2½	2	2½	..
65	East SS	27½	27¼	27¼	27⅝
100	E G&Fuel	20¼	20	20	20
5	E G&F pf	93½	93½	93½	95
25	E G&F prpf	80	80	80	..
275	Economy	22⅝	22⅜	22⅜	..
43	Edison Elec	265	260	264	262
202	First Nat S	52¼	52¼	52¼	..
50	Gen Alloy	4⅛	4⅛	4⅛	..
45	Gen Capital	38⅜	37½	38	37¼
208	Gen Elec Sp	12	11⅞	11⅞	..
100	Hancock	.50	.50	.50	..
400	Isle Royale	6⅛	6	6⅛	6⅛
505	Jenk Tel	4⅛	4	4⅛	4
100	La Salle	.95	.95	.95	..
30	Me Cent	61½	61½	61½	..
230	Mass Util	4⅞	4½	4⅞	4½
340	Mohawk	21	20	21	..
145	Nash	38¼	37⅝	38¼	36⅞
400	Nat Ser	3	3	3	3⅛
50	NE Pub pf	20	20	20	..
72	NE Tel	139	137½	138½	137
9325	No Butte	3¼	2⅞	3	..
200	Old Domin	3⅝	3⅜	3⅝	..
330	Pac Mills	22⅝	22	22½	..
71	Pub Util	7⅞	7⅝	7⅝	..
1325	Quincy Min	10¾	9⅞	10½	10
15	Reece But	15	15	15	..
130	St Mary Ld	8⅝	8½	8⅝	8¼
45	Shawmut	15½	15¼	15½	15½
780	Stone Web	50	48⅝	49	47¼
30	Sull Mach	21	21	21	..
52	Swift & Co	29⅝	29½	29⅝	..
305	Torrington	47	45½	47	..
100	Tower Mfg	.90	.90	.90	..
100	Un Twist D	29	29	29	..
310	Uni Found	9	8⅝	8⅝	8½
590	Uni Shoe	56⅞	56	56½	56½
460	Uni Gas Corp	11¼	10⅝	11	..
110	US&El Pow	6⅛	6	6	..
100	Utah Apex	1¼	1¼	1⅛	..
2500	Utah Met	.40	.35	.40	..
105	Util Hyd	4⅛	4	4½	..
769	War Bros	43⅛	41⅝	42⅞	42⅝
	BONDS				
$3000	E Mass 4½s	29	27⅛	27⅛	..
2000	E Mass 5s	30⅛	30⅛	30⅛	30⅛
3000	Wst T&T 5s	101⅜	101⅜	101⅜	..

MONEY MARKET

	Boston	New York
Current quotations follow:		
Call loans—renewal rate	2½%	1½%
Commercial paper	2½@3	2½@2¾
Customers' loans	3½@4½	5
Collateral loans	5	5
Time loans—		
Sixty-ninety days	1½@1¾	1½@1¾
Four to six months	1¾@2½	1¾@2¼

	Today	Last Previous
Bar silver in New York	.....	27¼c
Bar silver in London	12 11/16d	12⅞d
Bar gold in London	84s 11½d	84s 11½d

Clearing House Figures

	Boston	New York
Exchanges	$51,000,000	....
Year ago today	95,000,000	$1,246,000,000
Balances	30,000,000	....
Year ago today	45,000,000	189,0000,000
F. R. bank credit	29,564,523	....

Acceptance Market

30 days	1⅜@1½
60 days	1⅜@1½
90 days	1⅜@1½
4 months	1¾@1⅝
5 months	1⅞@1¾
6 months	1⅞@1¾

Leading Central Bank Rates

The 12 Federal Reserve banks in the United States and banking centers in foreign countries quote the discount rates as follows:

Atlanta	3%	Bombay	7%
Boston	2½	Budapest	5½
Chicago	3	Calcutta	7
Cleveland	3	Copenhagen	3½
Dallas	3½	Helsingfors	6
Kansas City	3½	Lisbon	7½
Minneapolis	3½	London	3
New York	2	Madrid	5½
Philadelphia	3½	Oslo	4
Richmond	3½	Paris	2
San Francisco	3	Prague	4
St. Louis	3	Riga	6
Amsterdam	2½	Rome	5½
Athens	8	Sofia	9
Berlin	5	Stockholm	3
Berne	2	Tokyo	5.11
Bucharest	9	Vienna	5
Brussels	2½	Warsaw	7½

Foreign Exchange Rates

Current quotations of foreign exchanges compare with the last previous figures as follows:

	Today	Last Prev.	Parity
Europe			
Sterling:			
Demand	$4.85 11/16	$4.85 9/16	$4.8665
Cables	4.85⅞	4.85¾	4.8665
France—franc	.0392	.0392	.0392
Belgium—belga	.1394½	.1394½	.139
Italy—lira	.0523 9/16	.0523⅝	.0526
Germany—mark	.2377¾	.2376½	.2381
Austria—schill'g	.1405⅝	.1405⅝	.1407
Cz'ch'via—crown	.0296⅛	.0296⅛	.0296
Denmark—krone	.2675⅛	.2674	.268
Finland—finm'rk	.0252	.0252	.0252
Greece—dr'chma	.1121	.1121	.193
Holland—florin	.0129½	.0129½	.402
Hungary—pengo	.4013¼	.4012½	.1749
Norway—krone	.1745½	.1745½	.268
Poland—zloty	.2675⅛	.2674	.1122
Port'gal—escudo	.0452	.0452	1.0805
Rumania—leu	.0059 5/16	.0059 5/16	.193
Spain—peseta	.1070	.1051	.193
Sweden—krona	.2677½	.2676	.268
Switz'land—franc	.1927½	.1928	.193
Jugoslavia—dina	.0176¼	.0176¼	.193
Far East			
Hong Kong—dol	.2325	.2300	..
Shanghai—tael	.2975	.2937½	*
India—rupee	.3600	.3598	.3650
Japan—yen	.4944	.4945	.4984
Phil Islnds—peso	.4962½	.4962½	.50
Sts Stlments—dol	.5625	.5625	.5678
South America			
Argentina—peso	.3284	.3289	.4245
Brazil—milreis	.0850	.0840	.1196
Chile—peso	.1205	.1205	1.2125
Colombia—peso	.9662	.9662	.9737
Peru—pound	.2743	.2744	.40
Uruguay—peso	.7050	.2100	1.0342
North America			
Canada—dollar	.99 63-64	.99 63-54	1.00

*Par unsettled.

ANCHOR CAP CORPORATION

Anchor Cap Corporation reports for the 1930 year a gross manufacturing profit, before depreciation and income taxes of $2,596,094, as compared with $2,709,943 for 1929. Net income after provision for depreciation and amortization, federal and Canadian income taxes and other deductions, less other income, was $1,019,350, compared with $1,133,612 for 1929.

PHOENIX HOSIERY CO.

Net loss of Phoenix Hosiery Co. for the year ended Dec. 31, 1930, of $267,237, is before an appropriation of $93,197 for depreciation for the year on machinery and equipment. After this charge net loss for the year was $360,434.

New York Curb

INDUSTRIALS

Sales (in hundreds)		High	Low	12:30
12	Affiliated Prod	20⅜	20⅛	20⅛
1	Agfa Ansco pf	19	19	19
335	†Alum Co Am	175	171½	171½
1	Am Austin Car	1	1	1
1	Am Brit & Cont	2	2	2
9	Am Cities P & LB	9⅜	9	9
5	Am Com Pow A	10⅝	10⅝	10⅝
38	Am Cyan B	12⅜	11⅞	12
1	Am Dept St	1½	1½	1½
1	Am Equities	8⅝	8⅝	8⅝
36	Am & Fgn Pow war	30	28⅝	30
2	Am Founders	4⅞	4⅞	4⅞
17	Am Gas & El	84½	84	84
34	Am Invest B	7⅛	7	7
1	Am Invest war	2⅝	2⅝	2⅝
11	Am Light & Trac	48⅜	48⅜	48½
25	†Am Meter	51	51	51
3	Am Nat Gas	5¼	5¼	5¼
105	Am Super Power	16⅛	16⅛	16⅛
8	Am Ut & G B vtc	3⅞	3⅞	3¼
1	Am Yvette	1⅛	1⅛	1¼
9	Appalach Gas	7⅛	7⅞	7⅛
3	Ark Nat Gas	6⅝	6⅝	6⅛
10	Ark Nat Gas A	6⅝	6⅛	6⅝
6	Asso Gas & El	20	19⅝	20
10	†Asso Gas & El pf	87	87	87
31	Asso G & El A	21½	21	21½
50	Asso Rayon	4	3½	3⅞
1	Asso Ray pf	54⅞	54⅞	54⅞
2	Atl Sec Corp	13	13	13
1	Aut V M cv pr pt	14	14	14
1	Avia Corp Am	25	25	25
	B			
1	Blauners	26	26	26
2	Bliss E W	16⅛	16	16
17	Blue Ridge	5½	5⅜	5½
2	Blue Ridge cvt pf	38	38	38
1	Blumenthal (S)	19⅞	19	19⅞
7	Bras Tr & Tt	27⅞	27	27
1	Butler Bros (.30a)	6	6	6
	C			
1	CAM Co vtc	⅛	⅛	⅛
27	Can Marc Wireless	4¼	4¼	4¼
4	Carib Syn	1⅝	1⅝	1⅝
4	Cent Pb Sv (1⅛r)	18⅝	18⅝	18⅝
80	Cent St El (10%f)	11	10⅝	11
1	Chath Ph Al nv (1)	15¾	15⅜	15¾
81	Cities Service (.30a)	20¼	20	20
11	Claude Neon Lts	10⅝	10⅜	10¼
28	Colomb Syn	⅝	⅝	⅝
1	Colon Oil	2¾	2¾	2¾
1	Colum Oil & G vtc	6¼	6¼	6¼
1	Colum Picture (1½a)	23	23	23
146	Com & So war	2⅝	2¼	2⅝
2	Com Wat Serv (6%f)	10⅝	10⅝	10⅝
5	Comstock Tun	¾	¾	¾
2	Cons Cop Min	3	2⅞	2⅞
1	Cons Gas Ut A (2.20)	15½	15½	15½
1	Cons Gas Ut B vtc	5	5	5
3	Cons Laund (1)	14½	14⅛	14⅛
2	Cons Royalty (.30)	2⅛	2⅛	2⅝
†50	Cont G&E pr pf	101⅝	101⅝	101⅝
3	Cooper Bess	23¾	23	23⅝
107	Cord Corp	11⅞	11½	11⅝
2	Cosden Oil	2½	2⅜	2½
1	Creole Pet	3⅛	3¼	3⅛
1	Cresson Gold	1/16	1/16	1/16
8	Crocker & Wheel	14	13⅛	14
2	Cuneo Press	33½	33⅛	30⅝
	D			
6	Dayton Airpl	1¾	1½	1¾
7	Deere & Co	37⅞	37½	37½
33	De Forest	5⅝	5⅛	5½
15	Detroit Aircraft	2½	2¼	2¼
7	Douglas Airc	18⅞	18⅝	18⅞
1	Dubilier Cond	3¾	3¾	3¾
4	Duquesne Gas	6⅛	6⅛	6⅛
7	Durant Mot	2⅛	2	2
1	Duval Tex Sul	2⅞	2⅞	2⅞
	E			
1	East Gas & Fuel	20⅞	20⅞	20⅞
15	East States Pow B	17¼	17	17
1	Eisler Elec	4⅞	4⅞	4⅞
357	El Bond & Sh	59⅞	58⅜	59½
3	El Pow Asso	19¼	19¼	19¼
5	El Pow Assoc A	18½	18¼	18½
9	El P & L opt war	35	35	35
2	Empire Corp	1½	1½	1½
4	Emp Pub Serv A	3⅛	3⅞	3⅞
25	Europe El deb rts	2	2	2
2	Evans Wallo Lead	1¾	1¾	1¾
	F			
1	Federated Cap	5	5	5
16	Food Machinery	35	31¾	35
4	Ford Mot Can A	28⅛	27¾	27¾
52	Ford Mot Ltd	18¼	17⅞	17⅞
2	Fox Theatre A	5⅝	5⅛	5⅛
	G			
21	Gen Aviation Corp	11⅝	11	11⅛
8	Gen Bak	½	½	½
2	Gen Bak N Y	18	18	18
2	Gen Cable war	2	2	2
1	Gen Elec Ltd rct	10¾	10¾	10¾
1	Gen Fireproof	24⅞	24⅞	24⅞
†50	Gen Gas&El cv pf B	68⅝	68⅝	68⅝
3	Gen Thea Eq cv pf	30	30	30
8	Gold Seal Elec	1½	1⅜	1⅜
25	Goldman Sachs	8¾	8⅜	8⅝
5	Groc Str Prod vtc	3⅜	3⅜	3⅜
4	Gulf Oil Corp Pa	70½	70	70
	H			
1	Helena Rubenstein	3⅛	3⅛	3⅛
1	Hydro El Serv	28½	28½	28½
	I			
1	Imp Oil Can	17¼	17¼	17¼
4	Ind Ter Ill A	16⅜	16⅜	16⅜
1	Indust Fin ctf	9⅛	9⅛	9⅛
2	Insull Util	46⅞	46⅝	46⅝
1	Insurance Sec	8⅜	8⅜	8⅜
1	Intercoast Trade	7⅜	7⅜	7⅜
10	Internat Pet	14½	14¼	14½
3	Inter Util A	45	44	45
5	Inter Util B	10¾	10½	10½
6	Inter Util war	4¼	4⅛	4⅛
6	Interstate Equit	3⅜	3⅜	3⅜
5	Ital Superpow A	4⅝	4½	4½
	K			
5	Kirkland Gold	11/16	11/16	11/16
	L			
2	Lake Sup Dep rcts	8	8	8
2	Lehigh C & N	23⅝	23⅜	23⅜
2	Lerner Stores	35⅛	34⅞	35⅛
•1	Lily Tulip Cup	24½	24½	24½
6	Loew's war	2⅛	2	2
1	Loew's deb rts	23	23	23
2	Lone Star Gas	27½	27½	27½
	M			
4	MacMarr St	10	9½	10
8	Magdalena Syn	1/16	1/16	1/16
1	Margay Oil	4	4	4
1	Marconi Int Mar	9	9	9
11	Mavis Bott	⅞	¾	⅞
3	Mead Johnson	97½	96¼	96¼
6	Memphis Nat Gas	11½	11⅜	11½
3	Mesta Mach	32½	32	32½
1	Metal & Min	⅞	⅞	⅞
1	Metro Ch Stores	3½	3½	3½
1	Mid West St Util	24½	24½	24½
42	Mid West Util	24¾	24⅛	24¾
5	Mo Kans Pipe L	6⅝	6⅝	6⅝
	N			
4	Nat Avia	8⅜	7½	8⅜
35	Nat Investors	6⅜	6⅛	6¼
†50	Nat Steel Car Ltd	42	42	42
1	Nat Sug Ref NJ	33⅞	33⅞	33⅞
13	Nat Un Rad	5	4½	4½
1	Neisner pf	79	79	79
2	New Jer Zinc	48⅝	48½	48⅝
5	Newmont Min	56⅞	56⅛	56⅛
1	N Y Hamburg	27½	27½	27½
86	Niag Hud Pow	13	12⅝	12⅞
15	Niag Hud P A war	2½	2⅛	2½
1	Niag Hud P B war	7¼	7¼	7¼
14	Niag Shares Md	9⅞	8½	9⅞
1	Niles Bem Pond	20⅝	20⅝	20⅝
8	Noranda Mines	18	17⅝	18
13	Nor Am Avia A war	1¾	1⅝	1¾
1	Nordon Corp Ltd	⅛	⅛	⅛
4	Nor European Oil	1⅜	1⅜	1⅜
1	North States P A	132	132	132
2	Novadel Agene	51⅜	50¾	51⅜
	O			
1	Oil Stocks A	4¾	4¾	4¾
	P			
1	Pacific Pub Ser	24⅛	24⅛	24⅛
1	Pacific West Oil	12½	12½	12½
1	Peck Stow & Wilcox	1⅞	1⅞	1⅞
1	Pender Groc A	29	29	29
10	Pennroad Corp	7⅞	7⅞	7⅞
†25	Perfection Stove Co	15	15	15
4	Pa Wat & Pow	64⅝	62½	64⅝
1	Peo Lt Pow A	25½	25½	25½
3	Perryman Elec	1⅛	1⅛	1⅛
1	Philip Morris	¾	¾	¾
2	Pie Bak of Am A	31¾	31¾	31¾
3	Pilot Radio A	9⅛	9⅛	9⅛
1	Plymouth Oil	19	19	19
1	Polymet Mfg	4	4	4
2	Premier Gold	¾	¾	¾
5	Prudential Invest	13	12⅝	13
3	Pub Util Hold	7¾	7½	7¾
12	Pub Ut Hold war	1⅛	1	1⅛
1	Pub Ut Hold xw	6½	6½	6½
	R			
2	Rainbow L Prod B	1¼	1¼	1¼
1	Reliance Intl A	5	5	5
4	Rike-Kumler	22½	22¼	22¼
2	Rockl L&P tr ctf	17⅝	17⅛	17⅛
13	Rossia Intl	5⅞	5½	5½
1	Royal Type	31½	31½	31½
	S			
40	St Regis Paper	17½	17⅛	17⅜
2	Saxet Co	9⅜	9¼	9¼
10	Schul Un 5c-$1 St	¼	¼	¼
2	Seaboard Util	5⅛	5⅛	5⅛
1	Sec Corp Gen (.40)	25	25	25
5	Segal Lock (½)	5¾	5¾	5¾
1	Selected Indust	4½	4½	4½
3	Sel Ind full pd st pd	66	66	66
5	Select Ind pr pf	65	65	65
4	Sentry Saf Control	2⅝	2½	2½
3	Shattuck Denn	4¾	4⅝	4⅝
3	Shenandoah	6¼	6¼	6¼
1	Shenandoah pf (3r)	35	35	35
38	Silica Gel ctf	10	9	9⅜
60	So Cal Ed rts	2½	2⅞	2½
5	South Nat Gas	7½	7	7½
2	So Penn Oil (2)	19½	19¼	19½
1	Southland Royal (.60)	6⅝	6⅝	6⅝
9	Southwest Gas Ut	4½	4⅛	4½
11	Stand Oil Ind (2)	35½	35⅛	35⅜
2	St Oil Ky (1.80g)	22⅜	22⅜	22⅜
5	St Pw & Lt (2)	42	42	42
1	St Pw & Lt B (2)	42	42	42
2	Strauss Roth	2⅜	2¼	2¼
11	Stutz Mot Am	23⅜	23	23⅜
43	Sunray Oil	5	4¾	4⅞
2	Technicolor Inc	13	12¾	13
1	Teck Hugh Gold	7	7	7
1	Texon Oil & Land	12	12	12
1	Thatcher Sec	2½	2½	2½
9	Transcont Air Tr	5	4½	5
5	Trans Lux D pic A	9⅜	9	9⅜
2	Tri Utilities	27	27	27
87	Tubize Chat B	14⅞	14½	14½
	U			
7	Ungerleider Fin	27	27	27
2	Unit Chem ptc pf	23	22⅞	23
5	United Corp war	11¼	11¼	11¼
49	Unit Founders	9	8¾	8⅞
105	United Gas	11	10⅞	10⅞
4	United Gas war	4	4	4
2	United Gas pf	92¾	92¾	92¾
52	Un Lt & Pow A	30⅞	30⅜	30⅜
2	Un Lt & Pow cv pf	101¾	101¾	101¾
17	U S Elec Pow	6⅛	6	6½
1	US Foil B	7½	7½	7½
5	United Verde Ext	10⅛	9⅞	9⅞
2	Univ Pictures	7	7	7
2	Univ Pictures	7	7	7
5	Utility Equities	8⅝	8½	8⅝
12	Util Pow & L	14⅛	14⅛	14⅛
4	Utility Indust	8¾	8⅜	8¾
4	Utility ⅞ Ind pf	18⅞	18⅜	18⅞
	V			
2	Vacuum Oil	66¼	66⅛	66⅛
1	Van Camp Packing	4⅜	4⅜	4⅜
2	Vick Finance	6¾	6⅝	6¾
	W			
6	West Air Express	20	19	20
3	Williams B C	13	12½	13
	Y			
2	Y Oil & Gas	½	½	½

CURB DOMESTIC BONDS

(Sales in $1000)

Sales		High	Low	12:30
1	Ala Pow 5s '56	102½	102½	102½
15	Alumin Co 5s '52	104⅜	104⅜	104⅜
4	Am Cmwlth P 6s '40	76½	76½	76½
10	Am G&E 5s 2028	98¾	98⅝	98¾
9	Am Pow & L 6s 2016	105⅞	105½	105½
1	Am Roll M 4½s '33	97¾	97¾	97¾
6	Appalach G 6s '45	86½	86½	86½
2	Applach Gas 6s '45 B	71⅞	71⅞	71⅞
2	Ark P &L 5s '56	97⅛	97⅛	97⅛
6	Asso Elec 4½s '53	90	89¾	90
6	Asso G&E 5½s '77	92¼	92	92¼
21	Asso G&E 5s '68	76⅞	76½	76⅞
20	Asso Rayon Corp 5s	53	53	53
4	Asso G&E 4½s '49 C	68¼	68¼	68¼
5	Assoc T U 5½s '44 C	89	89	89
5	Bost & Me 6s m '33	102¾	102¼	102¼
7	Can N R 4½s '56 wi	98¾	98½	98¾
11	Cent St El 5½s '54	73	72⅛	72⅛
22	Cent St El 5s '48	67⅛	67	67⅛
1	Cent St P&L 5½s 553	81	81	81
1	Chic Ry cod 5s '27	65½	65½	65½
61	Cities Ser 5s '50	80⅝	80⅛	80½
1	Cities Ser G 5½s '42	80¼	80¼	80¼
1	Cities Ser P 5½s '52	83	83	83
6	Col Gas & El 5s '61	97⅞	97⅞	97⅞
1	Cmwlth E 4½s '60 E	100⅞	100⅞	100⅞
4	Cons G U 6½ A '43ww	73¾	73	73
1	Cons Gas Ut 6s A '43	79	79	79
16	Cont G&E 5s '58 A	84	83¾	83¾
3	Crucible Stl 5s '40	99⅝	99½	99½
5	Delaware El P 5½s '59	89	89	89
4	Dix G G 6½ '37 A ww	93¼	93¼	93¼
1	DuQuesne G 6s '45	60	60	60
11	East Util Inv 5s '54 A	59½	59¼	59¼
3	El Paso N G 6½s '38	105	105	105
17	Elec P&L 5s 2030	87⅛	87	87
5	Emp O&R 5½s '42	78	77⅞	77⅞
1	Fed Wat 5½s '54	88	88	88
1	Fisk Rub 5½s '31	27	27	27
4	Fla Pw & Lt 5s '54	87¼	87¼	87¼
16	Garlock Pack 6s '39	90½	90	90½
5	Gatineau P 5s '56	94¼	94¼	94¼
1	Gatineau P 6 '41 B	92½	92½	92½
2	Gen Ray 6s '48 A	45	45	45
10	Gen Vend 6s '37 ww	11¾	11¾	11¾
1	Geo Pow 5s '67	100	100	100
1	Glidden Co 5½s '35	90½	90½	90½
1	Grd Trunk 6½s '36	107	107½	107½
1	Ground Grip 6s '44	24¼	24¼	24¼
5	Gulf Oil Pa 5s '37	102⅝	102⅛	102⅛
1	Gulf St Ut 5s '56 A	100½	100½	100½
2	Hood Rub 7s '36	78⅛	78⅛	78⅛
2	Hygrade Fds 6s '49 A	45	45	45
1	Insull Util Inv 6s'40 B	92¼	92¼	92¼
2	Intercont P 6s'48 A ww	52½	52½	52½
1	Int Match 5s'41	96⅛	96⅛	96⅛
18	Interl Pow Sec 7s'57 E	97⅞	97⅞	97⅞
5	Interl Sec Am 5s'47	75	74⅞	75
3	Inters Pow 5s'57	82½	82⅜	82½
1	Inters Pub S 4½s F58	90½	90½	90½
1	Kan City P&L 4½s'61	103	103	103
1	Kop Gas&C 5½s'50	103	103	103
8	Libby McN&L 5s'42	93⅞	93⅞	93⅞
5	Louis P&L 5s'57	98	98	98
12	Mass Gas 5s'55	100	100	100
1	Mid West Util 5s'35	95¼	95¼	95¼
6	Milw El Ry & L 5s'71	101	101	101
10	Miss Riv F 6s'44 ww	104⅜	104⅜	104⅜
1	Miss P & Lt Co 5s'57	95⅜	95⅜	95⅜
6	Nat Pub Serv 7s'78	74	73⅜	73⅜
1	N E G & E 5s'50	87¾	87¾	87¾
5	Nev Cal El 5s'56	92¼	92¼	92¼
1	N E Gas & El 5s'49	90⅞	90⅞	90⅞
1	N Eng Gas&El 5s'47	89¾	89¾	89¾
17	N Y Pw&Lt 4½s'67	96⅜	96⅜	96⅜
25	Nor Am 5s'61	97½	97¼	97½
1	Nor Ind P Ser 5s'69	102	102	102
3	Ohio Edison 5s'60	101⅜	101⅜	101⅜
1	Okla G&E 5s'50	101½	101½	101½
1	Pac G&E 4½s'60 F	97⅜	97⅜	97⅜
2	Pac Invest 5s'48 A xw	73	71½	71½
4	Pac P&L 5s'55	97⅝	97⅝	97⅝
16	Pac W Oil 6½s'43 ww	83⅜	83	83⅜
1	Penn Cen P&L 4½s'77	94	94	94
1	Penn Oh P&L5½s'54 A	103½	103½	103½
1	Penn Tel Corp 5sC'60	100½	100½	100½
1	Phila El Pw 5½s'72	106	106	106
1	Piedmont El 6½s'60A	84¼	84¼	84¼
10	Pitts Steel 6s'48	100	100	100
2	Pub Ser Okla 5s'57D	98	98	98
3	Pug Sd P&L 5½s'49	101⅛	101⅛	101⅛
3	Pug So P&L 5s'50 C	98⅜	98⅜	98⅜
12	Roch Cent Pow 5s'53	71	71	71
2	Saxet Corp 6s'45A	82¼	82	82
1	Shwng W&P 5s '70 C	103½	103½	103½
11	Shawsheen 7s '31	101⅜	101⅜	101⅜
5	Snider Pack 6s '32	49	49	49
4	South Cal Ed 5s '51	104½	104½	104½
7	South Nat Gas 6s '44	82½	82¼	82½
1	Sowest N Gas 6s '45	69⅛	69⅛	69⅛
4	Stand G&E 6s '35	100	99⅞	99⅞
5	Stand G&E 6s '51	98	98	98
5	Stand G&E 6s '66	98	98	98
2	Sun Oil 5½s '39	101¼	101¼	101¼
4	Tenn El Pw 5s '56 nw	101¾	101¾	101¾
5	Tex City Gas 5s '48	68¼	68¼	68¼
1	Tex Gas Util 6s '45	78⅞	78⅞	78⅞
5	Tex P&Lt 5s '56	100⅜	100	100
2	Thermoid 6s '34	76	76	76
15	Tri Util 5s '79	62	61¾	61¾
1	Ulen & Co 6s '44	79	79	79
5	Union Gulf Crp 5s '50	102⅛	102⅛	102⅛
5	Un Lt & P 5s '75	93⅞	93¾	93¾
1	Un Lt & J 6½s '74	99	99	99
6	Un Lgt & Ry 5½s '52	88⅜	88	88⅜
2	Unit Rys Hav 7½s '36	74¼	74¼	74¼
13	Unit Pb Srv 6s A '42	67¼	67¼	67¼
1	Van Sweringen 6s'35	79⅝	79⅝	79⅝
15	Wash Wat Pw 5s'60	104	103¾	104
4	Webster Mil 6½s'33	98½	98	98

FOREIGN BONDS

(Sales in $1000)

Sales		High	Low	12:30
7	Canada 4s'60	93⅜	93¼	93⅜
5	Cent Bk Ger 6s'51 B	76⅞	76¼	76⅞
1	Chile Mtg Bk 6s'31	98½	98½	98½
1	Danish Con 5s'53	98½	98½	98½
10	Europ El 6½s'65 xw	77	76¾	77
3	Europ Mtg 7s'67 C	83¼	83¼	83¼
13	Finld R M Bk 6s'61	81	81	81
5	Ger Cons Mun 7s'47	84⅞	84⅞	84⅞
5	Gesfuerel 6s'53	81	81	81
5	Hamburg El 5½s'38	82⅞	82⅞	82⅞
30	It Sup Pow 6s'63 A xw	69	69	69
1	MansfeldM&S 7s'41 xw	79⅛	79⅛	79⅛
2	Parana Braz 7s '58	46	46	46
4	Rio de Jan 6½s '59	53¼	52½	53¼
7	Ruhr Gas 6½s '53 A	77	77	77
4	Saar Basin Con 7s '35	99½	99	99
4	Santiago Chile 7s '61	76⅞	76⅞	76⅞
3	Saxon Pb Wks 5s '32	93⅛	93½	93½
2	Stinnes 7s '46 xw	74	74	74
4	Terni Elec 6½s '53	79⅜	78½	78½

†Actual sales. *Ex-dividend. A—Plus extra. B—Plus 10% in stock. E—Paid last year. F—Payable in stock. G—Partyl extra. WI—When issued. WW—With warrants. XW—Without warrants.

COMMODITY PRICES

SPECIAL FROM MONITOR BUREAU

NEW YORK, Feb. 24—Following are commodity prices quoted on the floor of the New York Produce Exchange, and comparisons with last week and a year ago:

	Today	Week Ago	Year Ago
Wheat, 2 red	$ .93⅛	$ .92½	$1.34½
Corn, 2 yellow	.79⅛	.81	1.01
Oats, 2 white	.43⅛	.43⅛	.54
Flour	4.75	4.70	6.20
Beef, family	17.75	17.75	29.00
Pork	26.50	26.50	29.50
Lard	.0885	.0895	.1115
Cotton, mid up	.1125	.1105	.1530
Zinc	.0395	.0400	.0515
Iron	17.76	17.76	22.26
Steel, bil Pitt	30.00	30.00	34.00
Copper	.10¼	.10	.13
Tin	.2620	.2526	.3835
Rubber	.0750	.0775	.1650
Sugar	.0450	.0450	.0495
Lead	.0460	.0450	.0625
Print cloth	.0437½	.0425	.0525

EXECUTIVE
Sales and Merchandising SEEKS NEW CONNECTION
Successful, Diversified Record of National Scope.

Sales Manager the last five years of one of the largest Specialty Manufacturing and Distributing Organizations in the country.
Knows Wholesale and Retail distributing methods and channels.
MANAGEMENT MINDED and equipped to successfully cope with the most exacting marketing problem.
YOUNG ENOUGH TO BE FLEXIBLE AND ADAPTABLE—OLD ENOUGH TO HAVE HAD THE NECESSARY EXPERIENCE FOR MATURE, SOUND JUDGMENT. University graduate. Excellent references, banking and professional.
OPEN FOR INTERVIEW NOW.
Box W-6, 1058 McCormick Building, Chicago

NOW IS THE TIME

"All factors indicate present is Opportune for Investing in Securities . . . . . ."

"IT LOOKS on the face of things as if the time is 'right' and prices are 'right.' There remains the matter of a 'right' security. As to this, everyone must judge for himself and select for himself." (*Thomas F. Woodlock in The Wall Street Journal, January 24, 1931.*)

The steadily growing earnings, desirable character of the territory served and the essential nature of the business recommend Associated Gas and Electric Company securities. Gross and net earnings as well as gas and electric output of the properties in the Associated System during 1930 were the largest in its history.

Above average productivity in these utility areas

The better than average industrial, agricultural and mining productivity of the territories served should result in more rapid development and wider use of gas and electricity in Associated areas. Per capita value of manufactured, mining and agricultural products in the 2,857 counties that have electric service in the United States, is $631. Per capita value of these products in the 63 counties in which Associated properties serve half or more of the population, is $685.

30,300 new investors during 1930, bringing the total to 220,480 during the year, points to the public's appreciation of the earnings possibilities of the Associated System. An unusually large proportion of the security holders are customers served by the operating properties.

Earnings on an "overall" basis after depreciation, are 2.04 times annual interest requirements on the funded debt of the company and all interest and preferred dividend charges of its operating properties.

For a list of recommended securities of the Associated Gas and Electric Company, together with a booklet descriptive of the operations of the System, write

GENERAL UTILITY SECURITIES
INCORPORATED
61 Broadway — New York

Public Service Corporation of New Jersey

Dividend No. 95 on Common Stock
Dividend No. 49 on 8% Cumulative Preferred Stock
Dividend No. 33 on 7% Cumulative Preferred Stock
Dividend No. 11 on $5.00 Cumulative Preferred Stock

The Board of Directors of Public Service Corporation of New Jersey has declared dividends at the rate of 8% per annum on the 8% Cumulative Preferred Stock, being $2.00 per share; at the rate of 7% per annum on the 7% Cumulative Preferred Stock, being $1.75 per share; at the rate of $5.00 per annum on the non par value Cumulative Preferred Stock, being $1.25 per share, and 85 cents per share on the non par value Common Stock for the quarter ending March 31, 1931. All dividends are payable March 31, 1931, to stockholders of record at the close of business, March 2, 1931.

Dividends on 6% Cumulative Preferred Stock are payable on the last day of each month.

T. W. Van Middlesworth, Treasurer.

Public Service Electric and Gas Company

Dividend No. 27 on 7% Cumulative Preferred Stock
Dividend No. 25 on 6% Cumulative Preferred Stock

The Board of Directors of Public Service Electric and Gas Company has declared the regular quarterly dividend on the 7% and 6% Preferred Stock of that Company. Dividends are payable March 31, 1931, to stockholders of record at the close of business, March 2, 1931.

T. W. Van Middlesworth, Treasurer.
A-744

PROFESSOR FISHER'S INDEX OF PRICES

Prof. Irving Fisher's wholesale price index of 200 representative commodities from Dun's Review and the purchasing power of the dollar are shown below. Average for 1926 is used as a basis for this computation, and it is therefore placed at 100.

Averages for other periods compare with it as follows:

	Index number	Purchasing power
1913—Average	69.8	143.3
1914—December (low)	67.3	148.6
1920—May (peak)	167.2	59.8
1923—Average	101.1	98.9
1924—Average	98.9	101.1
1925—Average	105.2	95.1
1926—Average	100.0	100.0
1927—Average	94.7	106.2
1928—Average	98.2	101.8
1929—Average	96.3	103.9
1930—Average	86.3	116.7
January	93.3	107.2
February	92.7	107.9
March	90.8	110.2
April	90.6	110.4
May	88.6	112.8
June	86.4	115.7
July	83.7	119.5
August	83.2	120.2
September	83.3	120.1
October	82.6	121.0
November	81.4	122.8
December	79.6	125.7
1931—January	77.7	128.8
February		
week ended Feb. 6	76.4	130.9
week ended Feb. 13	76.3	131.1
week ended Feb. 20	75.8	131.9

HOUSTON OIL EARNINGS

Houston Oil Company of Texas and Houston Pipe Line Company for the year ended Dec. 31 show a consolidated net of $1,655,336, after depreciation, depletion, interest, federal taxes and other charges equivalent, after 6 per cent preferred dividends, to $1.02 a share ($25 par) on 1,098,618 common shares, compared with $1,731,469, or $1.09 a share, on the common, computed on the present share basis, in previous year.

RUSSIAN TIMBER DUMPING ROUSES AUSTRIAN TRADE

Five Hundred Forest Proprietors Hold Protest Meeting in Vienna

SPECIAL TO THE CHRISTIAN SCIENCE MONITOR

VIENNA—Protests against Russian timber dumping were passed at a recent meeting here of 500 forest proprietors, timber merchants and estate administrators from all parts of Austria. Copies of resolutions advocating international action to meet the menace were forwarded to the Ministry of Agriculture.

The conference also demanded reduction and unification of financial burdens imposed upon forest property in Austria; abolition of the extra taxes for the upkeep of roads, reform of the social welfare taxes, and the adoption of measures to prevent the flight of the population from the country to the towns.

It was also urged that cheaper credit facilities should be granted to agriculture and forestry, that definite schemes of reafforestation with state aid hsould be undertaken and that only Austrian timber should be used in public works.

In Austria, timber stands first in quantity and second in value among the list of exports. Owing partly to lower prices and partly to reduced sales, the export value of timber shows a drop of 25 per cent for the first 11 months of 1930, compared with the same period in 1929. In the former case they were 176,000,000 schillings ($25,000,000), whereas in 1929 they were 218,000,000 schillings.

Theaters

"John Ferguson"

Copley Theater—The Copley Players present "John Ferguson," a play in four acts by St. John Ervine. Week beginning Feb. 23, 1931. The cast:

Sarah Ferguson	Jessie Busley
John Ferguson	Henry O'Neill
Hannah Ferguson	Rachel Hartzell
James Caesar	George Coulouris
Henry Witherow	Jack Storey
Sam Mawhinney	Douglas McLean
"Clutie" John Magrath	Richard Whorf
Andrew Ferguson	Robert Henderson
Sergeant Kernaghan	Mark Kent

It required courage to present "John Ferguson," St. John Ervine's grim play of north Irish conscience and character, to a holiday public all primed for laughter. Yet, as events proved, the majority of the audience was soon engrossed in the stern stuff of this portrait of a man surely not far removed in spirit from his ancestors, the Scottish Covenanters.

Today no one need hold brief for this play, so familiar through distinguished performances by the Abbey Theater in Dublin and the Theater Guild in New York. St. John Ervine is writing of people he knows, for he is himself an Ulsterman. Hence, the fabric of the play is convincing, woven of Ulster devoutness and Ulster tenacity, set against a background of the north countryside and replete with Ulster dialect. "Queer and cold" the night has grown; "queer and cruel" was the conduct of Witherow; "queer and comforting" the sweet milk and soda bread or the warmth of the smouldering turf fire. Was ever one small word more picturesquely abused? One believes in this County Down setting: the crimson blinds at the windows, the whin bushes outside, the many-shelved whatnot in the corner with its burden of shells and other trinkets. And the people belong in the setting.

Henry O'Neill was admirable as John Ferguson, sitting in his great armchair as he clutched his Bible and gazed stupefied at his accumulating family tragedy; persistently seeking to interpret each calamity literally by application of his Scriptural texts. His Ulster accents were perhaps the cleverest. Miss Busley as the mother did not quite come alive until the end, though in make-up she looked the type of hard, tight-lipped north of Ireland woman. Jack Storey's Witherow one did not believe in; it was too much the stereotyped stage Irishman. Andrew and his sister Hannah, played by Rachel Hartzell and Robert Henderson, were thoroughly satisfactory; while George Coulouris's Jimmie Cæsar, who saw himself a mighty hero, but could in actuality summon not the least courage to endanger his person, was in truth the figure of what in Ulster is called "a wee gombeen man," greedy, grasping, making everyone else serve his ends. As for the "Clutie" John Magrath of Richard Whorf—the village wastrel who roamed the countryside with no incumbrance but his rude whistle to make music—this was easily the ablest impersonation of the evening, though possibly occasionally he was a trifle too coherent.

One feels perhaps, as one has felt before with regard to the plays of St. John Ervine, that he builds too ponderous a structure of plot upon too slight a foundation, hence that the family tragedy of the Fergusons would scarcely have resulted from so small provocation. But this play could never appear other than deeply interesting and worth while. In presenting it the Copley Players have honored both themselves and their audience.

M. W.

The Dialer's Guide

Features followed by sponsor and network in parentheses. "CBS," "CBS Chicago" and "CBS Pacific" are general networks of Columbia Broadcasting System. "WEAF Chain," "WJZ Chain," "NBC Chicago" and "NBC Pacific" are networks of National Broadcasting Company. These are followed by "—T" when coast-to-coast hookup is employed. When only single station is used its call letters will be given. All time is eastern standard except "Chicago" and "Pacific," which are given in respective times. All time p. m. unless otherwise stated.

FOR WEDNESDAY, FEB. 25

Vocal and Instrumental

Walter Woolf, musical comedy lead; concert orchestra, Nathaniel Shilkret, conductor (WEAF Chain). "Dream Girl," "Florodora," "Countess Maritza" selections, and ballads, by Mr. Woolf. 8:30.

Fred Hufsmith, tenor; women's octet; orchestra (WJZ Chain). "Vibrant Melodies" period. 8:30.

Olive Palmer, soprano; Paul Oliver, tenor; Elizabeth Lennox, contralto; Revelers Quartet; orchestra (WEAF—T). Popular classics and ballads and popular review. One hour. 9:30.

Mary McCoy, soprano; Reinald Werrenrath, Billy Hughes, baritones; male quartet; piano duo; orchestra (WJZ Chain). Varied hour. 9:30. Repeated for NBC Pacific. 8:15.

Rhythmic Music

Welcome Lewis, contralto; Harold Van Emburgh, tenor; orchestra (WEAF—T). "Varieties," a fifteen-minute program. 8:15.

Soloists; vocal chorus; Hallelujah Quartet; Raymond Paige's Orchestra (CBS—T). Popular period from Los Angeles. 8:30.

Leonard Joy's string dance orchestra; Grantland Rice (WEAF—T). 10:30.

Guy Lombardo and his Royal Canadians (CBS—T). 11.

Orchestral

Black and Gold Room Orchestra (WEAF—T). Meyerbeer, Beethoven, Mascagni, Ganne, Moszkowski and lesser composers. 6:05.

Ludwig Laurier's Slumber Music Ensemble (WJZ Chain). Thomas, MacDowell, Debussy, Strauss, Beethoven and Gounod. 11.

Talks

"Covering the White House" (CBS—T). George E. Durno, Washington correspondent of the I. N. S., in "Going to Press" period. 6.

Lawrence D. Coffman, president of University of Minnesota (CBS—T). President Hoover's emergency employment committee speaker, 6:15.

Lowell Thomas (WJZ Chain, CBS). 6:45, 8.

"How Light Puts Electrons to Work" (WEAF—T). Dr. F. D. Richtmyer, Cornell professor and researcher in optical physics. 7:15.

"Back of the News in Washington" (WEAF—T). William D. Hard. 7:45.

"Bobby" Jones (WEAF—T). Speaking from Chicago bound for west coast motion picture studios. O. B. Keeler, Jones's Boswell, will act as his announcer. 8.

"Current Developments in the Real Estate Bond Market"; Chicago Little Symphony Orchestra (WEAF—T). "Old Counsellor" period. 9:30.

Dramatic Sketches and Music

Uncle Abe and David (WEAF Chain). 6:45.

Amos 'n' Andy (WJZ Chain). 7. NBC Chicago and Pacific. 10, 8.

Experimental drama (CBS—T). 10.

Recitals

Mme. Frances Alda, soprano; Frank La Forge, pianist (WEAF Chain). 7:15.

Phil Cook (WJZ—T). A one man show. 7:30.

Service Band

United States Marine Band (CBS—T). 8.

International Program

BBC Symphony Concert relayed from Queen's Hall, London, Adrian Boult, conductor (WEAF Chain). Thirty minutes. 3.

Vocal

"Wayside Inn" (WJZ Chain). Old English songs by the Choristers, a male octet, and Mabel Zoeckler, soprano soloist. 9.

Track Meet

National Indoor Track and Field Championship of the Amateur Athletic Union (WOR). From Madison Square Garden. 9.

Daytime Programs

United States Army Band (WJZ Chain). 9 a. m.

Parnassus String Trio (WEAF Chain). 9:02 a. m.

"Three Little Maids" (WJZ Chain). 9:30 a. m.

"On Wings of Song" (WEAF Chain). String trio. 12 noon.

Harriet Lee, contralto; Emery Deutsch, conductor (CBS). Columbia Revue. 12:30.

National Farm and Home Hour (WJZ Chain). Agricultural information from Washington and Chicago. 12:30.

"Piano Moods" (WJZ Chain). Lee Sims, popular pianist, and vocal soloist. 1:30.

Little Jack Little (WJZ Chain). Songs at the piano. 1:45.

Adele Vasa, soprano; Evan Evans, baritone (CBS—T.) Columbia Artist Recital. 2.

"Sir Gawain and the Green Knight" (CBS—T). Sketch in the American School of the Air. 2:30.

Sisters of the Skillet (WJZ—T). Humor and popular songs. 2:45.

"Melody Three" (WEAF Chain). String trio. 2:45.

Columbia Salon Orchestra (CBS—T). Emery Deutsch, conductor. 3.

"Evening Stars" (WJZ Chain). Network advertiser dedicated to WJR, Detroit. 3:30.

Radio Play Bill (WEAF Chain). Sketch and music. 3:30.

Eastman School Symphony Orchestra (WJZ—T). Rochester student group. 4.

Theo Karle, tenor; Lillian Buckman, soprano; Vincent Sorey, conductor (CBS—T). "Musical Album," a classical review. 4.

Morgan Trio (WEAF Chain). Piano, viol and harp. 4.

"Backgammon and Other Games" (WEAF Chain). J. A. Barrakeet, game expert. 4:45.

"The Book Reporter" (WJZ—T). Clifton Fadiman. 5.

Tomorrow's Features

WEEI

8:00 a. m.—NBC, The Early Birds.
8:30 a. m.—NBC, "Cheerio."
9:00 a. m.—Caroline Cabot Concert.
10:00 a. m.—NBC programs.
12:00 noon—Studio period.
2:10 p. m.—Studio and musical.

WBZA

7:30 a. m.—NBC programs.
9:15 a. m.—NBC, United States Army Band.
10:00 a. m.—NBC, Mary Hale Martin.
11:00 a. m.—NBC, School of Cookery.
12:35 p. m.—NBC, Farm and Home.
2:00 p. m.—Radio Repertory Theater.
3:00 p. m.—NBC, Edna Wallace Hopper.
4:00 p. m.—NBC, Eastman School Symphony Orchestra.

WNAC

6:30 a. m.—Studio and musical.
8:15 a. m.—CBS programs.
9:00 a. m.—Studio and musical.
10:15 a. m.—CBS programs.
12:00 noon—Studio period.
12:15 p. m.—CBS programs.
1:00 p. m.—Studio and musical.
2:00 p. m.—CBS programs.
3:30 p. m.—Women's Federation.
4:00 p. m.—CBS, "Musical Album"; soloists; orchestra.

HEATING

● Quick-heating of A. C. tubes has heretofore been bought at the price of tube life and reliability. Today, in perfected tubes, you may enjoy quick-heating without sacrificing life and reliability.

de Forest AUDIONS
RADIO TUBES
Standard for 25 years.

Protect your radio investment by having your RADIO TUBES TESTED
Cunningham RADIO TUBES

BYRD'S EXPLOITS SERVE SCHOOLS AS INSPIRATION

(Continued from Page 1)

messages or keener appreciation of his services.

Dr. Gilbert H. Grosvenor, president of the National Geographic Society, who reviewed Commander Byrd's career, said that he would continue to be "The greatest pioneer of the air" and paid tribute to the new methods of exploration which have opened vast sources of information.

Not only has Commander Byrd changed his garments of adventure for the habiliments of civilization, but he has supplanted the very adventure itself by the more prosaic task of chronicling data.

This he made clear from the instant when he began his acceptance speech, thanking the children's representatives for providing stimulus for "the hardest work of the expedition, which is now in progress and will continue for months," namely, the work of compiling data, making maps, writing books, and putting records into available shape.

While 10,000 people listened to these speeches in the Masonic Temple, the speakers themselves were shuffling back and forth to the Cass Technical High School to satisfy another audience of several thousand persons. At the Cass School their efforts were supplemented by Charles E. Lofgren, personnel officer of the expedition, and the Cass School Band played and a chorus of 800 Detroit school children sang at the Masonic Temple, assisted by the All-City Junior Orchestra.

Prohibition Issue Raised

An effort to show that there is opposition to the Eighteenth Amendment in an organization which has repeatedly declared itself for prohibition is being made by Daniel S. Kealey, superintendent of schools in Hoboken, N. J., and second vice-president of the department of superintendence.

Mr. Kealey admits that he has received few definite pledges of support and it is known that friends have urged him to withdraw from what they regard as a hopeless cause. The resolution which he has drafted and which he declares he intends to force before the convention states:

"Whereas education is essentially a matter of light so that we may establish the truth; and, whereas, leading citizens of the United States have truthfully set forth conditions resultant from so-called prohibition; and, whereas, it must be apparent that these conditions have adversely affected and will continue so to affect the home; and, whereas, since the products of the home, the American child and American youth are our greatest interests; and, whereas, the roots of these evils are known and find their origin in the Eighteenth Amendment,

"Be it resolved, That it is the best judgment of this association that the cause must be eliminated."

Accord With Industry

Industry formerly robbed the schools and even the cradle to get workers, declared Mrs. Iris Prouty O'Leary of Trenton, N. J., in a discussion of eight problems in education which filled one of the general sessions of the convention.

A resultant period of mutual distrust between industry and the schools, she said, is now being followed by a period of coöperation, and she urged that the schools develop better appreciation of work as a factor in successful living, having a social and spiritual as well as educational significance.

The school without a vocational guidance program is like a ship without a rudder, said Miss Emma Pritchard Cooley of New Orleans. L. H. Petit of Chanute, Kan., urged a "vitalized commencement" with pageants, senior speakers, booklets for distribution in the community and other methods for rousing public interest.

John Lund of Norwalk, Conn., recommended character education. Frederick Eby of Austin, Tex., urged attention to symbolism in education, and Worth McClure of Seattle, Wash., and William E. Wenner of Ashtabula Harbor, O., set forth the needs of the so-called gifted child and the child who is expected to go through school at a slower pace.

Controversial issues should be admitted to the classroom and there viewed from all sides with the aid of materials from any source so long as they are properly labeled, declared Jesse H. Newlon of the Lincoln School, New York City, speaking before a meeting of the college teachers of Education.

Mr. Newlon said: "The attempts of militant minorities and vested interests to control policy constitutes a most difficult contemporary educational problem. Should the schools reflect the views of the dominant forces in our capitalistic democracy? Shall our educational policy always be one of drift as the school is buffeted by the conflict of powerful pressure groups?

"Teachers everywhere have felt the impact of these forces. The school finds its greatest difficulty in cultivating a critical attitude toward social and economic institutions and contemporary morals.

Schools Must Be Courageous

"Most school systems follow the policy of excluding all propagandist materials, all advertising and teaching materials strongly biased on controversial issues. In many communities teaching is saturated with the points of view held by the conservatives and even reactionaries in politics, economic and morals.

"These pressures explain in large part the social lag in education today. They have made the schools afraid. Where things are hottest, controversial issues are excluded, with the result that youth may prepare to grapple with the problems of tomorrow only by chewing over the lifeless problems of yesterday."

Careful Budgets Needed

More emphasis upon long-time planning and improvement in budgeting and buying must be given by school boards, in the opinion of N. L. Englehardt of teachers' college, Columbia University, who told a discussion group on school administration that recent studies of more than 100 city school budgets show that many school systems fail to use proper budgetary methods. Some school systems, however, like Des Moines, Ia., Madison, Wis., and Montclair, N. J., furnish outstanding examples of superior budgetary procedure.

"School boards spend money for services and materials without specifying adequately what they desire to purchase. Public school administration must acquire that kind of business skill which defines clearly the requirements of the professional personnel so that there is a complete adjustment of the individual school worker to the job to be done.

"Specifications for school buildings, for equipment, for supplies, and for transportation must be so definite that public bidding is truly competitive and the lowest possible prices are secured.

Definite Specifications

"Recent state-wide surveys of building specifications used by school boards show that much improvement can be secured in the large investment made.

"A recent analysis of the purchase of fire insurance in eight cities indicated a possible saving of $5500 annually with no decrease in principal if the right kind of insurance practices were put into effect.

"Utilization studies of elementary and high school buildings show the necessity for planning buildings where all spaces may have a maximum of school time utilization. The educational productiveness of a community will be increased when trained teachers are allowed to devote their time to teaching rather than to clerical work.

"The professionally trained school executive is today making a continuing analysis of expenditures and productiveness in all parts of his school enterprise. Public school systems have accepted the challenge of the business world. Their business practices have improved. Research, audit, and survey are the agencies being used by the educator to insure advancement in this field."

Music

Schelling Concert

Ernest Schelling's third children's concert of this season, at Jordan Hall, Saturday morning, consisted of an almost-all-Wagner program. This, let it be stated at once, was demanded, not premeditated.

If an all-Wagner program is like an all-roast-beef dinner, as a lady once remarked at a grown-up version of these affairs, it must at least be better for the children than an all-sweets program. At any rate, it wasn't quite all-Wagner, because an "Ode for Washington's Birthday," to the air of the "Hymn to Joy" from Beethoven's Ninth Symphony, formed the singing lesson.

The orchestra, slightly augmented toward Wagnerian demands, played the Overture to "The Flying Dutchman," the Bridal Procession from "Lohengrin," March from "Tannhäuser," Siegfried's Rhine Journey from "Götterdämmerung," and the Ride of the Valkyries from "Die Walküre." The Prelude to the Third Act of "Die Meistersinger," also scheduled, was omitted because of the undue length of the program. It was promised for the final concert if the children liked, which they did as signified by the clapping of many hands. It was good to see Mr. Laus, first bassoon, Mr. Mager, first trumpet, and Mr. Speyer, English horn star, playing for the children, and interesting to see the versatile Mr. Fiedler at the organ for one number and manfully plying the cymbals in another.

The response was warm, the orchestra twice being called to its feet by applause. The impressive trombones, the mighty tuba and the sonorous trumpet brought more than once a very solemn look to one little girl's face, even if she didn't understand the full implication of the music, or of Mr. Schelling's remarks.

He spoke as usual, most entertainingly, and very informingly, of Wagner's youth (some of us were comforted to hear that this dominating young man also disliked mathematics), showed portraits of him at various ages, romantic pictures, not from the operas but illustrating them, and views of the Villa Wahnfried, the Festival Opera House at Beyreuth, the old opera house there, and Wagner's birthplace.

A meaty lecture, and if a bit heavy fare for the hour, and the musical kindergartners, not at all so for the tens-to-teens, inclusive. Mr. Schelling recognized that his subject might seem old to the littler folk, but said it seemed only fair that since they had so often explained the orchestral instruments to their parents-and-teachers (names indissolubly allied), the p's-and-t's should in turn be willing to explain the tremendous Wagnerian legends to them.

Mr. Schelling knows how to talk to young people. His artistic sense is evidenced in the pictures he shows and sometimes draws. We know that he is a musician and composer. And when he undertakes a Wagner program, we realize that he is a conductor as well.

The next concert will take place on March 14 at 11 o'clock at Jordan Hall. A Request Program, compiled from choices mailed in time, will be played; and three prizes and several honorable mentions will be awarded to those preëminent in answering the booklet's questions and expressing thoughts about the music heard. Booklets and requests should be mailed to Mr. Schelling at the Pierce Building, Boston, before March 4.

M. L.

People's Symphony

Sunday afternoon in Jordan Hall, the People's Symphony Orchestra, Thompson Stone conductor, gave its eighth concert of the present season. Richard Burgin, concertmaster of the Boston Symphony Orchestra, was the assisting artist. The program comprised the overture to "Der Freischütz by Weber; Max Bruch's arrangement of the Introduction to "Lorelei" for which Mendelssohn had made sketches which he intended using in an opera by that name; the "Academic Festival" Overture by Brahms; Tchaikovsky's "Italian Caprice"; the Mendelssohn Violin Concerto, and the Overture "Cockaigne" by Elgar.

An audience but partly filling floor and gallery listened with obvious pleasure to this program which, though containing items of interest was nevertheless of frankly lighter texture than one has come to expect from this group. Nor was it quite up to standard in the matter of presentation. Of course, it is to be expected that with an organization of this type, disturbing situations arise over which neither conductor nor men have complete control . . . the matter of sufficient rehearsals, for instance, often proves no inconsiderable stumbling-block, yet everything considered, the fact remains that the orchestral ensemble in the "Freischütz" overture was conspicuous by its absence. The brass section, for which we have held a high regard, was singularly uncertain, and not always did Mr. Stone cue in the remaining instruments with success. Although the performance of the Introduction to the "Lorelei" was more felicitous, one may best describe the piece in the words of earlier writers who pronounced the score "skillfully orchestrated but deficient in melody." Doubtless Mendelssohn would hardly have recognized his sketches in their present harmonic trappings—possibly those earlier critics missed the Mendelssohnian diminished sevenths.

The Brahms overture received an austere reading. With a conciliatory nod to Tchaikovsky and his "Italian Caprice," we pass at once to Mr. Burgin and his performance of the Mendelssohn Concerto. It is doubtful if many in the audience yesterday were unacquainted with the excellent qualities of this resident musician, yet of those to whom his playing is a familiar occurrence, at least one found his performance freshly interesting. Mr. Burgin played with vigor, with suavity, with finesse, except in passages when the conducting of Mr. Stone gave the artist no choice but to follow the unaccustomed tempi set by the baton. Always warmly appreciative of its soloists, this Sunday afternoon audience outdid itself in applause, recalling Mr. Burgin many times, apparently in the hope that an encore might be forthcoming. Mr. Burgin decreed otherwise, and the concert closed with Elgar's mildly stimulating Overture "Cockaigne."

G. M. S.

Florence Austral

Florence Austral, soprano, gave a recital in Symphony Hall Sunday afternoon, assisted by John Amadie, flutist, and Nils Nelson, accompanist. The singer's program included two arias, Leonore's "Abscheulicher wo eilst du hin?" from Beethoven's "Fidelio," and Aïda's "Ritorna Vincitor," from Verdi's "Aïda"; a German group, "Maienblüten," "Waldseligkeit" and "Hat ich die Liebe berührt," by Marx, and "Die Nacht" and "Wie sollten wir geheim sie halten," by Strauss; "Oh, quand je dors," by Liszt, and "Hymne au soleil," by Georges; and a group in English. The audience, which was not so large as the singer deserved, was nevertheless warmly appreciative, and obtained by its applause a number of extra pieces, of which Brünnhilde's Battle-cry from Wagner's "Die Walküre" was most enthusiastically received.

Miss Austral proved once more that besides being the possessor of a dramatic voice of truly heroic proportions and of extraordinary range, she is an artist of keen intelligence and wide sympathies. The Beethoven and the Verdi arias—not to mention the Valkyr's Battle-cry—were delivered with complete understanding of their significance and with the appropriate styles. The versatility of the artist was displayed in her fine interpretations of the lieder; Strauss's "Die Nacht" was conveyed with exceptional beauty of atmosphere. Miss Austral almost, but not quite, made us forget that "Oh, quand je dors" was by Liszt. The "Hymne au soleil" had fullness of power, but less subtlety than may be discovered in it. There were moments in the afternoon when the half-voice wavered a little, and (notably in the Marx "Maienblüten") when intonation was uncertain, but these were slight blemishes on a superb performance.

Mr. Amadio played with great skill a Bach sonata and some lighter pieces, and Mr. Nelson provided helpful accompaniments.

L. A. S.

Radio Tonight

EASTERN STANDARD TIME

WEEI, Boston (590kc-508m)

5:00 p. m.—Talk.
5:15 NBC, Mrs. John Wanamaker 3d, guest speaker; Leo Reisman's Orchestra.
5:30 NBC, Dramatic sketch.
5:45 Limerick program.
5:50 WEEI String Ensemble.
5:55 "The Old Painter."
6:00 WEEI String Ensemble.
6:30 Time; barometer; thermometer; news.
6:45 Del Castillo, WEEI Organist.
7:15 Helen Gibson, contralto.
7:30 NBC, Soconyland Sketch: "The Great Bridge Feud."
8:00 NBC, Julia Sanderson and Frank Crumit; Jack Shilkret's Orchestra.
8:30 Slayton-Learoyd Orchestra; Helen Barr, soprano; investment sketch.
9:00 NBC, "Musical Magazine"; soloists; orchestra.
9:30 NBC, Sigmund Spaeth, musical lecture; male trio; violin quartet; Frank Black's Orchestra.
10:00 NBC, Dance program.
11:00 E. B. Rideout, weather and roads.
11:05 NBC, "Rapid Transit" sketches.
11:30 News; time announcement.

WBZA and WBZ, Boston and Springfield (990kc-303m)

5:00 p. m.—Junior Aviation League.
5:15 Safety Crusaders.
5:30 Stocks; Agricultural markets.
5:35 "National Affairs," David Lawrence.
6:00 Time; weather; World Bookman.
6:08 Sport Review.
6:15 Manuel DeHaan, organist.
6:30 NBC, Dana Merriman's Orchestra.
6:45 NBC, Lowell Thomas, news.
7:00 Time; NBC, Amos 'n' Andy.
7:15 New England Sentinels Orchestra.
7:30 NBC, Phil Cook.
7:45 Male trio.
8:00 NBC, Paul Whiteman's Orchestra.
8:30 Popular orchestra.
8:45 Sketch and orchestra.
9:00 NBC, Household Orchestra.
9:30 NBC, Death Valley Days.
10:00 NBC, Westinghouse Salute to Cleveland: chorus; orchestra.
10:30 NBC, "Clara, Lu and Em."
10:45 Temperature; Sterling Four.
11:00 Time; weather; Sport Review; Bruins-Quakers hockey report.
11:23 Tom Clines's Statler Orchestra; time.

WNAC, Boston (1230kc-244m)

5:00 p. m.—Children's playlets.
5:05 Ted and his Greater Gang.
5:30 Uncle Ben and his Merry Friends.
5:45 Dandies Orchestra; time.
6:00 Melodists Orchestra.
6:15 Shepard Stores Modernists.
6:30 Merrymakers Orchestra.
6:45 CBS, Mystery story.
7:00 CBS, Frederic William Wile.
7:15 Dramatic sketch.
7:30 Oscar Elgart's Orchestra; Chester Gaylord, soloist.
8:00 CBS, The International Singers.
8:15 CBS, Lorna Fantin.
8:30 CBS, "Kaltenborn Edits the News."
8:45 CBS, Browne and Llewelyn, vocal duo; Freddie Rich's Orchestra.
9:00 CBS, Blackout Sketches; orchestra.
9:30 CBS, Symphony Orchestra, Howard Barlow, conductor.
10:00 CBS, "Mr. and Mrs." sketch.
10:15 CBS, Richy Craig Jr., monologist.
10:30 CBS, Morton Downey, tenor; Jessie Crawford, organist; Jerry Madison, screen gossip; soloists; orchestra.
11:00 Time; Bruins-Quakers hockey report; weather.
11:30 "Mickie" Alpert and his orchestra.
12:00 News dispatches.
12:15 a. m.—CBS, Noble Sissle's Orchestra.
12:30 CBS, Ann Leaf, organist.

WHDH, Boston (830kc-361m)

5:15 p. m.—Ade Rock and Dick Lee.
5:30 Fishermen's program.
5:45 "The Monitor Views the News."
6:00 Camelot program.
6:15 Organ recital; weather; time.

PAPER COMPANY CUTS SALARIES

PITTSFIELD, Mass., Feb. 24 (AP)—The Eaton, Crane & Pike Company, writing paper manufacturers, today announced a 10 per cent salary cut for executives and a 5 per cent reduction for other employees, effective March 1. About 1200 workers will be affected.

The reduction will be made up at the end of the year if warranted by improved business, it was announced.

CHESS
by Frederick R Chevalier

PROBLEM NO. 1281
By R. B. Cooke

Black — 8 Pieces

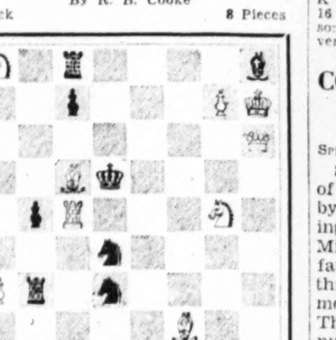

White — 9 Pieces

White to play and mate in two

Another B. C. M. jubilee problem, by the well-known Portland (Maine) composer.

PROBLEM NO. 1282
By K. A. Kubbel

Black — 7 Pieces

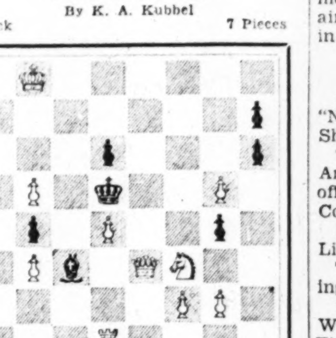

White — 10 Pieces

White to play and mate in three

NOTES

Edward Lasker of Chicago was among those who witnessed Capablanca's record exhibition at New York Feb. 12. He is formulating plans for a master's tournament to be held as part of the Chicago World's Fair planned for 1933.

I. Kashdan, now on an exhibition tour, played 20 boards at Scranton, winning 17, drawing 1 and losing 2. He expects to visit St. Louis and Chicago.

SOLUTIONS TO PROBLEMS

No. 1279. Q-Kt5
No. 1280. 1. B-K8 threat
2. Q-Q7ch
1. ——— K-B4
2. B-Q7ch
1. ——— B-Q3
2. RxKtch

End-Game No. 31. 1 BxP, R(Q5)xB; 2 RxR, RxR; 3 RxQBPch, K-R4; 4 P-B3! and Black resigned.

END-GAMES

Here is the conclusion to the game that won first brilliancy prize in the 1924 New York tournament. Bogoljubow's win against Reti.

End-Game No. 32
By Bogoljubow and Reti

Black — 9 Pieces

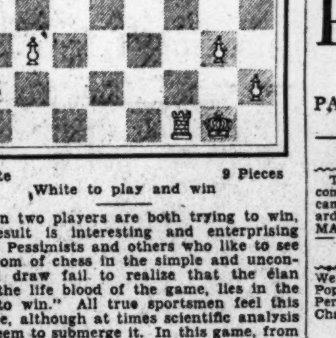

White — 9 Pieces

White to play and win

When two players are both trying to win, the result is interesting and enterprising chess. Pessimists and others who like to see the doom of chess in the simple and unconcerned draw fail to realize that the élan vital, the life blood of the game, lies in the "will to win." All true sportsmen feel this impulse, although at times scientific analysis may seem to submerge it. In this game, from the last championship of Paris, J. Cukierman, a young and promising player, defeats the redoubtable Tartakower. The contest is keen and complicated, pleasing, exciting and worth while. Cukierman led Tartakower by a point and a half in the final standing.

QUEEN'S INDIAN DEFENSE

	Cukierman White	Tartakower Black		Cukierman White	Tartakower Black
1	P-Q4	Kt-KB3	14	R-QB	Kt-R3
2	Kt-KB3	P-QKt3	15	Q-Kt3	B-R3
3	P-B4	B-Kt2	16	Q-KB3!	P-B4(e)
4	P-KKt3	P-B4	17	R-B4!	PxKt
5	P-Q5	P-K3	18	RxKPch	K-B
6	Kt-B3	PxP	19	Q-B6	B-Kt2
7	PxP	P-QKt4	20	Q-K7ch	K-Kt
8	B-Kt5(a)	P-Kt5	21	Q-K8ch	B-B
9	Kt-K4	P-Q3	22	R-K7	B-K3
10	BxKt	PxB	23	PxB!	RxQ
11	Q-R4ch	K-K2(b)	24	PxPch	K-Kt2
12	Kt-R4	B-B(c)	25	PxR(Q)ch	Resigns
13	B-Kt2	Q-Kt3(d)			

(a) Much better than 8 KtxP, KtxP, when the center is opened for Black.

(b) White's check is very annoying and should probably have been prevented. Now if Kt-Q2; 12 B-R3 and Black is sorely cramped.

(c) Dr. Tartakower considers Q-B to be better at this point.

(d) White's threat is KtxQBP, and if PxKt, P-Q6ch, etc.

(e) This position is highly critical. If 16 . . . BxR; 17 QxPch, K-Q2; 18 QxBPch, K-?; 19 Q-B6ch! Dr. Tartakower thinks 16 . . . B-Kt4 might have eased his game somewhat, though 17 R-B4 would have been very strong in reply.

Restaurants

LONDON

THE OASIS
LIGHT LUNCHEONS
TEAS
Home-Made Cakes
5 CARTERET STREET, BROADWAY
WESTMINSTER, LONDON, S. W. 1
Open 10:30 a. m. until 6 p. m.
(Wednesdays until 7 p. m.)

For Best Home Cooking Visit
"THE OPAL"
Lunches, Teas & Dinners
OPEN SUNDAYS 12-6
206 Church Street, W. 8

The Thistle Tea Rooms
33 Haymarket, & at Abbey House,
Victoria St. & Tothill St., Westminster
FAMOUS FOR HIGH-CLASS
LUNCHEONS & TEAS
Real Scotch teas with home-made scones & cakes.
Open 10:30 to 8:30 — Regent 3189
Sundays 3 to 7 — Victoria 2625

Mulberry Cottage
90 PIMLICO ROAD
(Near Sloane Square)
LUNCHEONS TEAS DINNERS
Home-made Cakes & Jams
Open Sundays — Sloane 6805

Come and Visit the
Spanieletta Restaurant
for Light Refreshments
Luncheons & Dinners
Open on Sundays until 6:30 P. M.
10 Orchard Street, W. 1

MISS MATTY'S
CAKE and TEA SHOP
18 BEAUCHAMP PLACE, LONDON, S. W. 3
3 Course Luncheon, 1/6
Home-made Cakes of every description
Preserves & Marmalades
Birthday & School Cakes a Speciality

Mrs. Cook's
Showboat Café & Restaurant
Omelettes as in France. Maryland Chicken.
Corn Cobs. Waffles. Salads.
MODERATE PRICES.
(Next Piccadilly Theatre)
Americans welcomed
Open Mid-day to Midnight and After:
Sunday evenings.

CONSOLIDATING DEBT OF CHILE PROPOSED

SPECIAL TO THE CHRISTIAN SCIENCE MONITOR

SANTIAGO, Chile—A consolidation of the entire Chilean debt is proposed by a British financial group, according to a report here. Castro Ruiz, Minister of Finance, is said to be favorably considering an offer made through Señor Augustin Edwards, former Chilean Ambassador to England. The consolidation may mean an annual saving of $12,000,000, it is said.

Chilean newspapers are carrying articles dealing with the efforts being made by Great Britain to increase its South American trade. They point out that if the debt consolidation goes through it will prove to have been one more effort on the part of Great Britain to regain its former predominance in the market.

Boston Stage Notes

Boston's only current musical piece, "Nina Rosa," is in its fifth week at the Shubert.

"Elizabeth the Queen," by Maxwell Anderson, the next Theater Guild offering, will be presented at the Colonial March 9.

Charlie Chaplin's new film, "City Lights," is at the Tremont.

The Uptown and Olympia are showing the jungle film, "Rango."

The German film, "Two Hearts in Waltz Time," will be shown at the Fine Arts Theater beginning Saturday.

Ruth St. Denis, Ted Shawn and their company will appear at the Boston Opera House Friday night, for a single performance.

Mary Wigman will give a second dance recital in Symphony Hall March 7.

AMERICAN ROLLING MILL

E. A. Emerson has been elected president of Armco International Corporation, export subsidiary of the American Rolling Mill Company.

Local Classified

APARTMENTS FOR SALE

FOR SALE—Nicely and completely furnished small apartment; reasonable. THE SERVICE BUREAU, 236 Huntington Avenue, Boston.

APARTMENTS TO LET

BROOKLYN, N. Y., Flatbush, 325 E. 21st—One block from Christian Science church; comfortable, tasteful 2-3-4-room furnished apartments, $60-$80. KUNKEL, Apt. 2-A.

NEW YORK CITY, East 50's off Sutton Place — Sublet unfurnished, spacious three rooms and foyer, top floor new 16-story house, woodburning fireplace, refrigeration; tenant gone abroad; $100 monthly until October 1, full rent $133.34 following twelvemonth. Telephone Wadsworth 5-6761, evenings, Eldorado 5-2730.

N. Y. C., W. 72d (Riverside Drive)—Unfurnished apartment, 4 rooms, large bedrooms; southern exposure, extra lavatory. Virginia 7-6157 (evenings).

NEW YORK CITY — Apartment and pent house unfurnished for rent. 10-B, 22 East 36th Street.

AUTOMOBILES FOR HIRE

PARK AUTO RENTING CO.
172 EAST 73RD STREET, N. Y. CITY
Tel. BUTterfield 8-5370
PACKARDS . . hour, day, week, month.
Courteous liveried chauffeurs.

BOARD FOR CHILDREN

THE HOMESTEAD offers cultured home life combined with progressive educational methods; camp activities conducted under same high standards; applications now being received. MRS. MARY M. STARR, M. A., Madison, Conn.

BOOKSELLERS

We are exclusive (Manhattan) Agents for The Popular & Critical Bible Encyclopedia (3 Vols.) Persian Morocco binding; also Thompson's New Chain Reference Bible.

J. & B. GORDON
BOOK, ART & GIFT SHOP
1977 Salmon Tower Building
11 West 42nd Street, New York City
(Open Evenings till 7)

HELP WANTED

REPRESENTATIVE wanted to manage well equipped letter shop and sell its high grade services; possibility of ownership in one year. Box B-8, Room 1804, 270 Madison Ave., New York City.

HELP WANTED—WOMEN

AN UNUSUAL OPPORTUNITY
FOR SALESWOMEN
(Part or Full Time)

This advertisement is not written with a view to exploiting women's services temporarily. It is written with the thought that there must be a large number of intelligent women, both married and single, who are desirous of devoting either all or some part of their day to work which is highly dignified, is remunerative to a high degree and which is not, in a definite sense, selling.

Our company is National. It has a record of 37 years of successful operation with assets now nearly $40,000,000. It renders a splendid and definite service to its 200,000 depositors.

While business experience is not essential, character references will be required.

This advertisement should appeal to:—
SCHOOL TEACHERS
HOUSEWIVES
NURSES
LIBRARIANS
CASHIERS
and women in the theatrical profession.

FREE TRAINING for this profitable work is provided in a special School of Instruction in Finance, conducted by a member of the faculty of Columbia University, under the auspices of this Company. Upon completion of the course, you will be eligible for an appointment as one of our authorized sales representatives on a full or part-time basis.

To register, telephone MUrray Hill 2-8140 or call in person. Ask for Miss Curtis.

INVESTORS SYNDICATE TITLE & GUARANTY CO.
535 Fifth Avenue, New York City

Private Secretary

College or Secretarial School graduate with several years' actual business experience—one who is an expert at relieving a busy executive of detail.

Must be rapid, accurate typist, able to handle correspondence, take rapid dictation, and write clear, intelligible letters, —when required, without dictation.

Position requires initiative, tact, alertness, and desire to serve. If you possess these qualifications, write, stating experience, and present and expected salary. Christian Scientist preferred. Box S-20, THE CHRISTIAN SCIENCE MONITOR, BOSTON.

MOTHER'S HELPER for two children, ages 1 and 3 years; Christian Scientist preferred; good home but moderate wages. Write fully, giving age, references. MRS. K. 111 E. 48th St., Savannah, Ga.

Local Classified

BUSINESS OPPORTUNITIES

FOR SALE—Commercial employment agency, New York City; thoroughly established, excellent reputation. Box F-4, Room 1804, 270 Madison Ave., New York City.

DRESSMAKING

COMPETENT SERVICE FOR HOME DRESSMAKERS
Bring your material, cut, make dress, three afternoons for $5.00. Also cutting and fitting done only; perfect taste and style. "REQUISITUS," the only right and true Individualfit Foundation Pattern, fitted in muslin, at reduced rates for the present.
FASHION STUDIO 233 E. 53rd St. New York City

GOWNS REMODELED OR ALTERED
We re-create your old gowns to conform to the newest FASHION.
Tel. Endicott 0629 for appointment (N. Y. C.)

EMPLOYMENT AGENCIES

ATLAS EMPLOYMENT AGENCY
Efficient Scandinavian and Finnish domestic help. 805 Lexington Ave. (62nd St.). New York. Regent 2234.

COMMERCE EMPLOYMENT BUREAU
LEONIE L. WILLIAMS
505 5th Ave., New York City — Vanderbilt 2607

LOUISE C. HAHN—Opportunities for men and women seeking office positions. 280 Broadway, New York City. Telephone Worth 2-2080.

MISS ARNSON AGENCY—Governesses, infant's nurses, attendants, housekeepers. 431 Riverside Drive. Cathedral 8-3351, New York City.

MRS. KEMP'S AGENCY
High grade colored maids; references.
2382 7th Ave., New York — Audubon 2858

VOCATIONAL BUREAU, Inc.
105 W. 40th St., New York City. PENna. 5389. Trained office personnel. Personal interviews only. 9-1 daily, except Saturday.

HOMES WITH ATTENTION

Tenacre Inc.
Tel. Princeton 755 — PRINCETON, N. J.
Rest Home of refinement; highest standards; experienced care if needed; New Jersey State License. Descriptive Booklet. Under management of MRS. KATHRYN BARMORE.

HOUSEHOLD FURNISHINGS

BOSTON—Furnishings, paintings, lamps, trays, linen, china, mirrors (Chinese grass suite), china bric-a-brac furniture, vases, screens. 150 St. Botolph St., Suite 21.

MOVING AND STORAGE

LONG distance moving, house to house moving, packing, shipping, storage; work guaranteed; 30 years' experience. N. E. AUTO VAN CO., E. Stacey, Mgr., 423 Brookline Ave., Boston. Asp. 2907. Uni. 3795-W.

OFFICE FURNITURE

LARGE selection of new and used furniture for office or studio. DRIVER DESK COMPANY, 6 East 33d, New York City.

OFFICES TO LET

N. Y. C.—Practitioner's pleasant single office, afternoons; New building, 500 Fifth Ave., at 42nd St. Tel. mornings Murray Hill 2-5635.

PAYING GUESTS

BROOKLYN—Ladies received desiring quiet for rest and study (Christian Scientist preferred); every luxury, private baths; beautiful Bay Ridge section of Brooklyn. Box P-8, Room 1804, 270 Madison Ave., New York City.

SILVER BIRCHES
Lake Ronkonkoma, Long Island, N. Y.
Artistic and cultured environment for study and recreation. Excellent cuisine and moderate prices. Ronkonkoma 18.

THE GLADE
A rest home of refinement with every modern convenience, open all year round; full particulars sent on request. P. O. address Ridgefield, Conn. Phone Ridgefield 724.

THE GUEST HOUSE
302 Eighth Avenue, Asbury Park, N. J.
Homelike; helpful for rest, study and refreshment; wholesome food; in view of ocean and boardwalk. Tel. 162-J.

PIANO TUNING

GUARANTEED AND EXPERT PIANO TUNING
MARCEL RIOU, 2053 45th St., Astoria, Long Island, N. Y. Tel. Astoria 10171.

REAL ESTATE

CHARMING STONE VILLA, Westchester, [illegible] minutes from Grand Central Station; approximately ½ acre, built on solid rock foundations, surrounded by natural terraces, outcropping [illegible], beautiful old trees, evergreens, rock garden, lily pool; contains lovely living room, combined [illegible] room and dining room, kitchen, delightful breakfast room overlooking garden on 3 sides; [illegible] bedrooms, 2 baths. EDITH L. SMITH, 60 East 42nd St., N. Y. C. Tel. Vanderbilt 3-5926.

LONG ISLAND—For sale, charming [illegible] colonial home; ½ acre, gorgeously [illegible] with lovely evergreens and shrubbery; on beautiful, wide, tree lined street in one of the most desirable communities on Long Island; only [illegible] minutes from Pennsylvania Station; [illegible] bedrooms, 2 baths, maid's room and [illegible]; complete details and photo upon request. EDITH L. SMITH, 60 East 42nd St., New York City. Tel. Vanderbilt 3-5926.

PELHAM HEIGHTS—Most exclusive [illegible] real home on a large plot in the midst of [illegible] old trees and spacious lawns; 11 rooms, [illegible] garage with studio apartment above, [illegible] bath; picture available. EDITH L. SMITH, 60 East 42nd St., New York City. Telephone Vanderbilt 3-5926.

ROSLYN ESTATES, L. I., N. Y.—"[illegible] Switzerland," convenient Manhasset station; several unusual houses, 8, 9 rooms, $[illegible] up; priced low; plots; summer rentals. [illegible] (owner). Roslyn 118.

REPRESENTATIVES WANTED

REPRESENTATIVES WANTED to sell a high-grade line of ladies' and children's dresses direct to the consumer; unique in design, splendid quality and workmanship; liberal commission. MARION JAY DRESS, Box 299, Framingham, Mass.

ROOMS AND BOARD

ROCKLEDGE MANOR
Bruce and Wellesley Ave., Yonkers, N. Y.
A refined place to live; spacious grounds, [illegible] parlor, porches; unexcelled cuisine; 3 minutes to all transportation; $20 weekly including [illegible]. Tel. Yonkers 3344.

ROOMS AND BOARD WANTED

CULTURED woman wishes room and board in New York City in exchange for care of business woman's apartment and preparation of breakfast. Box S-10, Room 1804, 270 Madison Ave., New York City.

ROOMS TO LET

A CLUB RESIDENCE
FOR MEN AND WOMEN
$10 to $20 weekly
Transients $2 per day upward.
New 550-room hotel, private baths, comfortably and well furnished, all light and airy; swimming pool, gymnasium, social rooms, library, roof solarium; garage; restaurant; beautiful view New York Harbor; five minutes Wall St.; breakfast, 25c up; lunch, 50c; dinner, $1.
HOTEL PIERREPONT,
Pierrepont and Hicks St., Brooklyn Heights,
Brooklyn, Main 5500.

ASK MISS ROLFE
Rooms in select homes $7.00 up.
504 W. 112th St., New York City Cathedral [illegible]

ATLANTIC CITY, N. J.—Double and single rooms; quiet home; running water in rooms; moderate price. 34 S. Delaware Ave.

BROOKLYN, N. Y., 1388 East 19th St.—Single room, Christian Scientists preferred; near subway; 30 minutes downtown N. Y. [illegible]wood 8-8223.

NEW YORK CITY, 37 West 9th Street—Large comfortable furnished room in private house; running water; gentleman only. Stuyvesant [illegible].

NEW YORK CITY, 720 W. 180th—Single [illegible] room, private family, piano, suitable music student; kitchen optional. Billings [illegible]. Apt. [illegible].

N. Y. C.—Large sunny double, single; running water, elevator, kitchen privileges; refined, reasonable. MOFFETT, 1350 Madison Ave. ([illegible]).

NEW YORK CITY, 60 E. 96th—Two attractive sunny rooms, double, single. CREAMER. Phone Sacramento 2-6240 before 10, after 6.

N. Y. C., 601 W. 162nd (Broadway), Apt. [illegible]—Cozy room, private bath, $8; private family; elevator. Washington Heights [illegible].

PELHAM, N. Y.—Beautiful rooms, with or without board; excellent food; accessible to N. Y., N. H. & H. station; private family. Pelham 3316.

SOMERVILLE, MASS.—Lovely large, warm, sunny, well furnished, Murphy bed, living room, kitchenette, connecting piazza; conveniently located, $10 weekly including electricity and gas. Somerset 3811-M.

SOMERVILLE, MASS.—First floor apartment with owner, 1 or 2 rooms, oil heat, kitchen privileges, continuous hot water. Som. [illegible] evenings.

SITUATIONS WANTED—MEN

ACCOUNTANT, credit collection manager, [illegible] university education; fine command of English, good knowledge of French. Box [illegible], Room 1804, 270 Madison Ave., New York City.

YOUNG MAN, 13 years general office experience, thorough knowledge of exporting, invoicing, perpetual inventory systems, expert banking, desires position; willing to learn any business. Box N-4, Room 1804, 270 Madison Ave., New York City.

YOUNG man desires employment in [illegible] congenial atmosphere; proper environment [illegible] important than compensation. Box [illegible], Room 1804, 270 Madison Ave., New York City.

SITUATIONS WANTED—WOMEN

ATTENDANT OR COMPANION—Willing to serve; New York vicinity. Box W-[illegible], Room 1804, 270 Madison Ave., New York City.

FILING-Receptionist-Hostess—[illegible] years' executive experience. Box [illegible], Room 1804, 270 Madison Ave., New York City.

POSITION wanted by young [illegible] as nursery governess; children 2 to [illegible] experienced; references. Box W-11, Room 1804, 270 Madison Ave., New York City.

WOMAN with both home and business training would like position as companion and general helper to elderly people or would [illegible] an automobile; Christian Scientist [illegible]. G-15, The Christian Science Monitor, Boston.

SOLOISTS WANTED

SOLOIST wanted, must be member of a Christian Science church; state experience, [illegible] and salary expected. Address F. [illegible], Boston, Mass.

General Classified

Advertisements under this heading appear in all editions of The Christian Science Monitor. Rate 60 cents a line. Minimum space four lines. An application blank and two letters of reference are required from those who advertise under a Rooms To Let or a Situations Wanted heading.

EMPLOYMENT SERVICE—MEN

SALARIED POSITIONS $2500 to $25,000—The undersigned provides a thoroughly organized service of 21 years' recognized standing through which preliminaries are negotiated for position of the calibre indicated, the procedure is individualized to each client's personal requirements, your identity covered and present position protected; not a registration bureau; send only name and address for details. R. W. BIXBY INC., 120 Downtown Building, Buffalo, New York.

FOODS, FRUITS, CONFECTIONS

RARE TROPICAL FRUITS

Red fleshed Blood Oranges, sweetest of all; pink meated Grapefruit, mildest possible; Alligator Pears or Avocados; all $4.50 box f.o.b. Central Florida; prepaid $1.00 extra. F. M. ELLIS, Griffin, Ga.

HELP WANTED—WOMEN

BE Mary Rose representative; interesting position showing dresses; can earn $35 upward weekly; no experience; short hours. RODASI CO. 99 Rodasi Bldg., Cincinnati, O.

FRENCH FASHION MANUFACTURING CO., 9 N. Franklin, Chicago, require women representatives to sell lingerie; commission basis; full or part time; experience unnecessary; please write.

WOMEN, BE FINANCIALLY INDEPENDENT

Take orders children's, ladies' dresses and lingerie; experience unnecessary; start spare time; commission basis; pleasant, dignified, profitable work. JANALENE, Inc., Dept. 33-6, Indianapolis, Ind.

HOMES WITH ATTENTION

HIDDEKEL HALL—28 acres, 6 buildings, 125 rooms; a home for Christian Scientists, designed for service to meet the individual need, including those working out the problem of mental inharmony. MRS. EDITH B. McCLURE, telephone Overland 365, 74th and Santa Fe Trail, Overland Park, Kansas.

SHADOW LAWN

Home offering comforts and attention for those desiring rest and study; 6 miles from Washington, D. C.; booklet on request. Address MANAGER, East Falls Church, Va.

ORGANISTS

ORGANIST—Young man, accomplished musician, large repertoire, wishes position in U. S.; moderate salary and business connection or opportunity for teaching music. Box C-139, 3-101 General Motors Bldg., Detroit, Mich.

POULTRY

FOR SALE—Barred Rock breeders and pullets direct from Parks, $3.50, $3 and $2.50; male included free with every 10 females; hatching eggs, poultry equipment. D. F. THOMPSON, Route 2 Meadville, Pa.

REAL ESTATE

FOR SALE—5-room frame bungalow on lot 50x175 with garage; in a fast growing suburb of Los Angeles; 35 minutes from heart of city and 10 minutes from ocean; price reasonable. L-5. 1058 McCormick Bldg., Chicago.

FOR SALE—Modern high class 3-family apartment building; near Principia school; good investment; reasonable terms. Box D-5, 1775 Railway Exchange Bldg., St. Louis, Mo.

Classified advertisements for The Christian Science Monitor are received at the following advertising offices:

BOSTON
107 Falmouth St. Tel. Commonwealth 4330
NEW YORK
270 Madison Ave. Tel. Caledonia 2706
LONDON
2, Adelphi Terrace Tel. Temple Bar 1364
PARIS
3 Avenue de l'Opera Gutenberg 42.71
FLORENCE
11, Via Magenta Tel. 23.406
BERLIN
59A Unter den Linden Merkur 6523
PHILADELPHIA
902 Fox Building Tel. Rittenhouse 9186
CHICAGO
1058 McCormick Building Tel. Webster 7182
CLEVELAND
1499 Union Trust Building Tel. Cherry 7699
DETROIT
3-101 General Motors Bldg. Tel. Empire 2099
KANSAS CITY
405 Nat'l Fid. Life Building Tel. Victor 3702
SAN FRANCISCO
625 Market St. Tel. Sutter 7240
LOS ANGELES
Van Nuys Building Tel. Trinity 2004
SEATTLE
350 Skinner Building Tel. Main 3904
ST. LOUIS
1775 Rlway. Exch. Bldg. Tel. Chestnut 5173
PORTLAND, OREGON
1022 Am. Bank Building Tel. Beacon 9395

Also by Local Advertising Representatives in many cities throughout the United States and other countries.

ONTARIO

HAMILTON

The best of the New Books and old favorites, too, are always to be found at equitable prices at the store of

ROBERT DUNCAN & CO.
17 James Street, North

LONDON

(To-Help You)

If the article which you need is not advertised in this issue of The Christian Science Monitor, call Metcalf 8518.

Chas. Chapman Co.

Loose Leaf Forms and Binders
Office Supplies—Printing
Magazine Binding

91 Dundas St. Met. 370

Ford and Lincoln
Clean and Courteous Service
Sprinkler System, Fireproof Storage
40,000 Square Feet of Floor Space
60 Employees
MIDDLESEX MOTORS, Ltd.
447 TALBOT ST. AT QUEENS AVE.

SUPERTEST
Superior Products that cost no more than the ordinary kind. Service that brings you back again and again.
Stations Throughout Ontario & Quebec
Supertest Petroleum Corp.
LTD.

FOREST CITY LAUNDRY
Established 1894
"The Laundry Does It Best"
Wet Wash—Ready to iron, 5c lb. Thrifty—Flatwork ironed, all else returned damp, 8c lb. Rough Dry—Flat work ironed, everything dried, starched where necessary, 10c lb.
W. R. JARMAIN, Prop.
13 King Street Met. 3881-3882-3883

Builders' Supplies
COAL—COKE
Wm. Woollatt & Sons
Limited
479 GREY STREET Phone Met. 4783

Jackson
Cleaner and Dyer
of Recognized Ability
LONDON and SARNIA
5 Telephones. 6 Motor Deliveries.

The Christian Science Monitor
IS FOR SALE IN
CANADA

Barrie—S. W. Payne Co.
Hamilton, Ont.—Robert Duncan & Co. Book Store, James St. and Market Sq.; Dominion Cigar Store.
London, Ont.—Charles Corsant's News Stand, 706 Hamilton Road; Hotel London News Stand.
Ottawa, Ont.—Chateau Laurier.
Toronto, Ont.—Jack Pine's News Stand, N. E. Cor. King and Bay Sts.; Ben Wagman's News Stand, S. E. Cor Yonge and Queen Sts.; Harry Schwartz's News Stand N. E. Cor King and Yonge Sts.; F. J. Roy (Bookstore) 81 Queen St.; William Deacon Yonge St and St. Clair Ave.; M. Segal, Yonge St and Wilton Sq.; E. Peeder 3694 Dundas St. West; Savein Bros. Yonge and Adelaide Sts.; Bert Hall's News Stand 7100 Queen St. East; W. Grieg's News Stand, 1350 Danforth Ave.; The De Luxe Libraries, 71 Queen St. W.; Miss L. Evans 3362 Yonge St.
Montreal, Que.—M. D. Lubin's News Stand, Allan's Corner, Bleury and Craig Sts.; Windsor Hotel News Stand, Mt. Royal Hotel News Stand, Metropolitan News Agency, 158 Peel St.; News Stand Ritz Carlton Hotel, Sherbrooke St. W.

ONTARIO

LONDON
(Continued)

Everyone's Friend

Silverwood's DAIRY PRODUCTS

PROVINCE WIDE DISTRIBUTION

Safe Milk, Cream, Buttermilk
Ice Cream & Creamery Butter
Quality—Service
"WE AIM TO BE WORTHY"

Smallman & Ingram
Limited
WESTERN ONTARIO'S BIG DEPARTMENT STORE
A big February Selling of New and Up-to-Date Furniture at our regular February sale prices.

CONNOR BROS.
Established 1903
Fruits, Vegetables, Canned Goods, Choice Confectionery, Poultry
In Fact, a Real Grocery
"No Order Too Large or Too Small"
751 Richmond St. Phone Met. 1001

J. A. STANLEY
Noted South End Grocer
Chain Store Purchasing Facilities
Extra Complete Stock
Our Motto: *Best value at least cost.*
285 Wortley Road at Briscoe Street
Phone Met. 2131

COWAN HARDWARE
Limited
Our Designs in Cut Glass, Mirrors, Silverware and Cutlery are inviting.
A Pleasure to Serve Motorists from Sarnia, Windsor, Chatham to Toronto
"The large store with the large stock"
125-7 Dundas St., also Market Entrance
Phone ★ Met. 3461
Nights etc., H. Crummer, Met. 5853

THOS. J. REDMAN
UP-TO-DATE BUTCHER
Free Delivery to All Parts of City
All Meats Protected by Frigidaire
The Home of Home Dressed Meats
Phone Met. 1057 87 Wellington St.
Try our phone service.

J. A. BROWNLEE
Limited
Hardware and Sheet Metal Works
We specialize in Roofing.
Built-up, Slate and all kinds of Roofing.
Furnaces cleaned and repaired.
385-7 TALBOT ST. Phones Met. 662
102 DUNDAS ST. Met. 2420

CANADA BREAD
SUPERIOR BREAD AND CAKE
Phone Your Praises to
Met. 944 W. HEMPHILL, Mgr.

OTTAWA

Fisher
The Shop of Fashion Craft
110-112 Sparks Street

Bryson-Graham
Limited
Ottawa's
Favorite Department Store
Established 1870

R. S. Rodger and Co.
500 McLEOD STREET
High-Class Groceries
Tel. C. 930

STEWART & CO.
FINE FURNITURE and ANTIQUES
Established 1897

Masson's
R. Masson & Son Limited
FINE SHOES and HOSIERY

F. W. ARGUE
LIMITED
COAL, COKE, WOOD, FUEL OIL
Queen 6800 224 Bank St.

Cleghorn & Beattie
"Quality Goods & Service" Limited
INTERIOR DECORATORS
FURNISHERS
124 Bank St., Ottawa, Canada

The Good Brand
DEVLINS
MEN'S APPAREL FURS WOMEN'S IMPORTS

GILL, WELCH & MULLIGAN
INSURANCE
Limited
Victoria Bldg. Ottawa
Queen 500

Thorburn & Abbott Ltd.
BOOKSELLERS and STATIONERS
115 SPARKS STREET
Old Choice and Rare Books Lending Library

ONTARIO

OTTAWA
(Continued)

The Ottawa Citizen Publishing Company, Ltd. cordially invites Readers of The Christian Science Monitor living in Ottawa and district to subscribe for

The EVENING CITIZEN

the subscription rate of which is twelve cents a week delivered

do not delay, start
PRODUCERS'
to-day
Milk, Cream, Butter, Ice Cream
Phone Queen 630
275 Kent St. Ottawa

MIRBACH'S
239 Slater Street
Authority on Permanent Waving
also
Individual Hair Goods
for Ladies and Gentlemen

TORONTO

Wonderful Variety
GLOVETTE Girdles and Brassieres
for the junior girl or slight figure
GIRDLES 98c to $6.95
BRASSIERES 49c to $2.25
Sold in Toronto
WOOLNOUGH SHOPS
28 BLOOR ST. W. & 325½ YONGE STREET
TORONTO

SOUTHAM PRESS
Limited
19 Duncan Street, Toronto
Through our Merchandising Service we aim to give valuable sales assistance to distributors in the Canadian field, and to make every expenditure on advertising literature productive of results.

Elgin 4232 Garrard 4414
Howard 9898 4415
ALL CLASSES OF
INSURANCE
D. McINTOSH & Co. Ltd.
TORONTO
67 Yonge St. 628 Danforth Ave.

Foremost Dairy Products
City Dairy
Milk from "Selected Farms"
TORONTO LLoydbrook *1131

FELKER BROS.
Dyeing, Cleaning, Pressing, Repairing and Alterations
"SERVICE THAT SATISFIES"
2911 Dundas Street, West Toronto
Phone LY 2167

REAL SERVICE IN THE
Moving, Packing, Shipping and Storing
OF HOUSEHOLD GOODS
J. T. MIDDUP
Office and Warehouse
45 HAZELTON AVE. KINGSDALE 5007

Callow Brothers
STATIONERS PRINTERS
OFFICE SUPPLIES
Telephone Elgin 5309
Cor. Adelaide and Victoria Sts., Toronto

MRS. ALLAN J. SMITH
12½ BLOOR STREET EAST Kingsdale 9501
IMPORTER OF HIGH-CLASS and MODERATELY PRICED MILLINERY

RAMONA BEAUTY SALON
Phone for appointment Howard 2758
PERMANENT WAVING
Oil of Tulipwood Permanent Wave
Finger waving, marcel and curl
1041 KINGSTON ROAD

Office LOmbard 3403 Residence HYland 9542
A. T. THOMPSON
PLUMBING and HEATING DRAIN WORK
1449 DUNDAS ST., WEST Toronto

PHILBROOK
BROS.
BUTCHERS
363 Roncesvalles Ave. LLoyd. 0848
2246 Bloor St. W. LYnd. 1763

QUEBEC

MONTREAL

Choose Your
Enna Jettick
Shoes
at Simpson's
where stocks are frequently replenished and sales clerks are experienced in fitting.
Priced in Canada $7 to $8
THE ROBERT SIMPSON MONTREAL LIMITED

Limited

SOUTHAM PRESS
Limited
At 1070 Bleury Street, Montreal
Offers its many facilities for the production of good printing and lithographing.

FLOWERS
Fresh supply of cut flowers daily. Careful attention to each order. Prompt delivery.
MISS CAIRNS
Confederation Building
1351 McGill College Avenue
Phone Lancaster 1635

BRITISH ISLES

Local Classified

Other Than United States and Canada

Advertisements under this heading appear in this edition only. Rate 1/3 a line. Minimum space three lines, minimum order four lines. (An advertisement measuring three lines must call for at least two insertions.) An application blank and two letters of reference are required from those who advertise under a Rooms To Let or a Post Wanted heading.

BOARD AND RESIDENCE

CUMBERLAND HOUSE HOTEL
51 & 53 Earls Court Road
London, S. W. 5
Pleasantly situated comfortable, convenient, good food, hot and cold water. Bed & breakfast 6/6. Per day 10/6. Residents from 3½ gns. Magnificent public rooms, billiards. Readers of this paper welcome. Phone Flaxman 0830. Write for tariff.

EARLSFIELD HOUSE
31 Courtfield Gardens, London, S. W. 5
Private residential hotel (also suites of rooms); gas fires & rings, constant hot water; good cooking; near tubes & buses; terms moderate. MISS PYNE. Frobisher 3357.

Gunter House
17 Courtfield Gardens, London, S. W. 5
Recommended for homely comfort; restful, quiet. Rooms furnished as bed-sitting rooms. Constant hot water. Situated between Earl's Court and Gloucester Rd. Stations. Terms moderate. MISS ST. CLAIR (Frobisher 4953).

KENSINGTON, LONDON, W.
A charming guest house overlooking Kensington Gardens; every comfort; excellent cooking; inclusive terms from 3½ guineas a week. Proprietress, 19 Prince of Wales Terrace, W. 8. (Phone Western 5021.

LEEDS. 69 Victoria Road, Headingley—MRS. OGDEN TAYLOR offers comfortable, refined home to those requiring one; abundant hot water supply. Tel. 51860.

LIVERPOOL. Antrim Private Hotel
73 Mount Pleasant
Running water—hot and cold—in every bedroom.
JACK MONTGOMERY. Phone 5239

NEWCASTLE-ON-TYNE—The Regent Private Residential Hotel; superior board residence, electric lighting, central heating, garage, large garden. 55, 57 & 59, Osborne Road, Jesmond. Telephone Jesmond 906.

Quantock House
GUEST HOUSE FOR PROFESSIONAL WOMEN
LONDON—Quiet home with modern conveniences; bed-sitting rooms with use of public rooms & garden, constant hot water, gas fires, partial board, good cuisine; excellent tube & bus service; from 2 gns. MISS COOMBS, 17, Meadway, Hampstead Garden Suburb, N. W. 11. Speedwell 2880.

THORNBURY HOTEL
28 PEMBRIDGE GARDENS, LONDON, W. 2.
Tel.: Park 2964. Residential hotel; quiet position, near two churches, easy access everywhere; children welcomed; terms from 2½ gns.

BOARD FOR ANIMALS

LONDON—Holiday board and other accommodation under experienced care, offered for all animals. F. J. RICHMOND, 231 Queen's Road, Peckham, S. E. 15. New Cross 0496.

CHRISTIAN SCIENCE HOUSES

LONDON—Quiet home for study with experienced care. Write or phone THE MISSES BRANFORD & ARMSTRONG, 119 Lansdowne Rd., W. 11. Park 3140

DANCING

MOLLIE BEATY holds classes daily at the Queens Gate Hall, Harrington Road, London, S. W. 7, in all branches of dancing; tiny children a speciality; schools visited. Kensington 8937.

THE DEANE STUDIO specialise in BALLROOM DANCING; private lessons daily; evening PRACTICE DANCES; children's classes in all branches of dancing. 12 Cheniston Gardens (off Wrights Lane), Kensington, W. 8. Western 0163.

EMPLOYMENT AGENCIES

BLACKPOOL—WATTS AGENCY, 36 Topping Street. All classes of maids, etc., catered for. Phone 1770.

Duplicating—Shorthand
Typewriting—Office Staff, etc.
H. CRAIG-KELLY & CO.
30 Copthall Avenue, London, E. C. 2.
Telephone Met. 3180

The KEY AGENCY
Governesses, Children's Nurses, Domestic Staff; special care given to individual needs; typing done. 64 George St., Baker St., London, W. 1. Phone Welbeck 9357.

FLATS FOR SALE

GLASGOW, WEST—Small labour-saving flat, 5 rooms, kitchenette, bathroom, electric, good order; ideal, sunny position; early entry. "Flat," c/o Miss Gibb, 153 Renfrew St., C. 2.

FLATS TO LET

LONDON, WIMBLEDON, Ridgway Place—Quiet district; 2 self-contained maisonettes, good condition, electric, gas, 3 & 4 rooms, kitchen & bathroom each; good garden; room garage; rent £100 & £110 p. a. Phone Shepherd's Bush 3051 or write D., 16 Wormholt Rd., W. 12.

LONDON, W. C. 2.—To let until the end of April, furnished self-contained 2-roomed flat, first floor, constant hot water, telephone, service optional; 3 gns. a week. MISS DE BRETT, 18 Burleigh Mansions, St. Martin's Lane.

LONDON, S. W.—Unfurnished self-contained flat, 4 rooms, kitchen and bathroom; £120 p. a.; close Common. 60 The Ridgway, Wimbledon.

HOUSES FOR SALE

LONDON, Finchley—Freehold house (two floors, non-basement) with good garden and garage, 3 reception, 5 bedrooms, bathroom and 2 W.C.'s, kitchen and scullery, in quiet road 1 minute from buses and shops; £2100. Apply ROBINSON, 17 Church Crescent, Church End, Finchley, N. 3.

LONDON, GOLDER'S GREEN—5 bed, 2 reception, lounge hall, etc., etc., newly redecorated; ideal "Cookanheat" stove; vacant possession on completion; £1700; ground rent £8.10.0. ONE TREE COTTAGE, 11 Clifton Gardens, Speedwell 6574.

SEMI-DETACHED modern house, 3 bedrooms, 2 reception, box, bathroom (hot & cold), kitchen & usual offices; garage; small garden; vacant possession midsummer; freehold £775, or with adjoining house £1450; let to good tenants. Owners, GLENROYD, 4 Kings Road, Walton-on-Thames, Surrey.

HOUSES TO LET

WATFORD, HERTS., easy reach London—Furnished modern house, 3 bedrooms, electricity, including cooker, telephone, garden, garage; good residential district. 16 Parkside Drive.

LAUNDRY

PLEASE ring up Putney 0127 to call for your laundry which will be done beautifully and reasonably by THE CROWN LAUNDRY CO., Ltd., of Rigault Road, Fulham, London, S. W.

MOTORCARS

A. YOUNGS & SONS, London Road, Chelmsford (Est. 1895), Phone 343—Motor coachwork of every description, repairs, cellulose finishing; first-class work at moderate prices.

REID, STOPFORD & RIDD, Automobile Engineers, 39 Grosvenor Place, London, S. W. 1, Sloane 3646—Cars of all makes supplied, new or second-hand; accessories, tyres, insurance, shipping, house lighting sets and wireless; cars for hire.

PAYING GUESTS RECEIVED

7, BELSIZE SQUARE, HAMPSTEAD, LONDON—Paying guests received in well-furnished, comfortable home; good garden, sunny outlook; near Tube station. MRS. COOK. Phone Primrose 1351.

LONDON—Business men received as paying guests in charming mansion flat, 6 minutes' walk Marble Arch; constant hot water; breakfast, dinner and full board week-ends; inclusive terms 3½ to 4 gns. per week; gas fires; phone. Box M-482, 2 Adelphi Terrace, London, W. C. 2, or Tel. Ambassador 2742.

LONDON, BALHAM, S. W. 12—Bed-sitting rooms & breakfast; dinner optional; quiet house for study; excellent travelling facilities. "ILDERSLY," 32 Marius Road.

LONDON, W. 1, 24 Nottingham Place, near Baker Street stations and Regents Park—Central and convenient for all parts; moderate terms Welbeck 3462.

LONDON, KENSINGTON—Quiet, refined home for 1 or 2 gentlemen; near station & gardens. LILLY, 55 Abingdon Villas, W. 8.

PAYING GUESTS

SURBITON, SURREY—In quiet yet central neighbourhood, excellent cuisine, home-like surroundings, every attention and all conveniences; near station; lock-up garages adjacent. TEMPLE HOUSE, Anglesea Road Phone Kingston 8720.

QUIET holiday home; ideal situation; Ribble Valley; (near) abbey & church. MRS. AIREY, Netherly, Whalley, Lancs.

WINDSOR—Paying guests welcomed; ideal spot for quiet study and rest; terms from 3 gns. Write L. E. H., Castle View Mansions, Thames St., Windsor, Berks.

POST VACANT

BEDS—Wanted, companion-help for small country house, comfortable home. Box M-488, 2 Adelphi Terrace, London, W. C. 2.

GOOD cook required for girls' boarding school near London; experience with large numbers essential. Box K-1363, 2 Adelphi Terrace, London, W. C. 2.

INTERESTING well remunerated work of real service available for men of social standing and financial experience. REILLY KINCADE & CO., Broad Street House, London, E. C. 2. Phone London Wall 2112-3.

WANTED—Permanent holiday governess, age 25-30 years; able drive car and type when required. Apply KEY AGENCY, 64 George St., Baker St., London, W. 1.

Local Classified Advertising

Other Than United States and Canada

Advertisements under this heading appear in this edition only. Rate 1/3 a line. Minimum space three lines, minimum order four lines. (An advertisement measuring three lines must call for at least two insertions.) An application blank and two letters of reference are required from those who advertise under a Rooms to Let or Post Wanted heading.

TOWN AND COUNTRY PROPERTY TOWN AND COUNTRY PROPERTY

Houses of Character

LET YOUR NEW HOME EXPRESS YOUR INDIVIDUALITY IN ITS DESIGN AND ARRANGEMENT.
WE PREPARE PLANS, FIND SUITABLE SITES AND BUILD DIRECT FOR YOU.
WOOD & CO. (BRIXTON) Ltd. BUILDERS
541 STATION ROAD, BRIXTON, LONDON, S. W. 9
Phone: Brixton 0809—Streatham 9692
Personal Attention Given to Alteration and Decorative Work

ALLSOP & CO.
Chartered Surveyors, Auctioneers and Estate Agents
Agents for West End and City, Residential and Business Premises, Flats, etc.
15 SOHO SQUARE, LONDON, W. 1
(Regent 3722)

IRELAND—For sale or to let furnished, attractive 1-story house, 9 miles S. of Dublin; every modern convenience; 3 reception, 4 bedrooms accommodation for maids. Apply c/o REDDY, 13 Stephen's Green, Dublin.

POST WANTED

EXPERIENCED school matron or children's nurse. Box M-493, 2 Adelphi Terrace, London, W. C. 2.

GENTLEWOMAN desires post as companion or would undertake needlework of any kind. MRS. O'BRIEN, 94 Abingdon Rd., Kensington, W. 8.

LADY requires position of responsibility and opportunity, with Christian Scientists preferred; good business training as secretary; general office experience; shorthand and typing if necessary. Apply Box M-498, 2 Adelphi Terrace, London, W.C.2.

LADY desires post, experienced in bookkeeping filing, telephone, sales, etc., London. Box M-490, 2 Adelphi Terrace, London, W. C. 2.

LONDON—Lady requires daily position as private secretary to practitioner; can type; would undertake light household duties. Box M-492, 2 Adelphi Terrace, London, W. C. 2.

SALESWOMAN—Knowledge of furnishings glass, pottery and furniture. c/o Reddy, 13 Stephen's Green, Dublin, Ire.

SECRETARY desires post in April; good experience. Apply Box M-464, 2 Adelphi Terrace, London, W. C. 2.

TYPIST desires post LONDON; legal copying experience. Box M-327, 2 Adelphi Terrace, London, W. C. 2.

URGENT—Lady, middle-aged, secretary-companion-housekeeper, manageress or other position of trust; linguist. Box M-487, 2 Adelphi Terrace, London, W. C. 2.

WANTED—Position as secretary or companion-secretary (whole or part time). Box M-489, 2 Adelphi Terrace, London, W. C. 2.

RESIDENTIAL HOTELS

Albany Hotel
LANCASTER GATE
LONDON, W. 2, ENG.
Telephone Paddington 7636
Central Heating in Public Rooms. Electric Lift. Constant Hot Water. Night Porter. Baggage Room. Terms from 3½ guineas per week. No extras.
"The Hotel That Guests Re-Visit"

Hotel Constance
23 & 24 Lancaster Gate, Hyde Park, London
Very pleasantly situated, overlooking Hyde Park. Midway between two Christian Science churches. Spacious public rooms charmingly furnished. Gas fires in all bedrooms, running hot & cold water now being extended to all. Lift, night porter. Terms from 3½ guineas weekly and from 12/6 per day.
Phone Paddington 8083

HINDHEAD, Punchbowl Inn (Temperance)—Warm & cosy; reduced winter terms; bracing; cooking and service excellent; vegetarians catered for.

KERRISDALE PRIVATE HOTEL
Under New Management
4 & 6 Trebovir Rd., S. W. 5, London
Near Earls Court Station
Inclusive terms from 3 gns. a week, 10/6 a day
Tel. (Office) Frobisher 2564
(Visitors) Frobisher 2563

Melville Private Hotel
15 MELVILLE STREET, EDINBURGH
2 minutes Princes St. & Station
M. DALL Phone 21390

Sevenoaks
ROYAL CROWN HOTEL
Best English Food and Cooking
Quiet, Comfort, Personal Attention.
NIGHT PORTER
Twelve acres grounds
Winter terms from 3½ gns. Tel. 30.

SHAKESPEARE'S COUNTRY — Edstone Hall Hotel, Wootton Wawen, Warwickshire, offers the real comforts of a beautiful country home amidst glorious surroundings; hot & cold running water, well heated; ideal winter residence; winter terms from 3 gns. Resident Proprietors MR & MRS. GEORGE A. GRAVES.

SIMLA COURT
PERFECTLY situated, well furnished hotel, 5 minutes' walk from Christian Science church and Kensington Gardens, accessible to all parts; hot and cold running water and gas fires in bedrooms, central heating, excellent and liberal table. 12/- per day, 3 to 5 gns. per week.
14 DAWSON PLACE, LONDON, W. 2
Park 2478

SOUTHPORT—CLIFTON HOTEL
Promenade; garage 20 cars; central heating; ideally situated. Telegrams "Marine." Phone 4141.

SOUTHPORT—Dunowan private hotel, gas & electric fires in bedrooms; readers of this paper welcome. Tariff PROUDFOOT. Phone 3737.

SOUTHPORT, TALBOT HOTEL
Central Heating, Gas Fires, Comfortable Winter Residence. Telephone 300011.

SOUTHSEA, Sandringham Hotel—Ideal position facing sea; good catering, lift, night porter; special winter terms. Phone Portsmouth 3863.

THIS time, THE ABBOTSFORD HOTEL, Russell Square, London; its so central; bed, breakfast & bath from 8/6; weekly from £3.13.6.

UPPINGTON HOTEL, Leinster Terrace, London, W. 2, Paddington 1574—Bed, breakfast, bath & attendance 7/6; weekly with full board from 3 gns.

ROOMS TO LET

CHINGFORD—To let, 3 unfurnished rooms, bedroom, sitting room, kitchen, use of bathroom, hot & cold; quiet house; near buses and Epping Forest, or paying guests taken; Christian Scientists preferred. Apply ST. OSWALDS, Warren Road, Chingford.

LONDON—Exceptionally convenient bed-sitting room to let in lady's house; breakfast optional. Particulars: 33 Glazbury Road, Barons Court. Phone Fulham 1740.

LONDON—Comfortable furnished suites & rooms, breakfast, bath, from 30/-; dinners optional; good cooking; quiet. 8 Manson Place, South Kensington.

LONDON—Comfortable bed-sitting room in lady's own home; quiet; suit business lady or gentleman. 44, Fianchford Road, W. 12.

ROOMS WANTED

LADY requires two partly-furnished sunny rooms; no attendance; Protestants. BAGGOT, Leeson, Pembroke Street, c/o Reddy, 13 Stephen's Gn., Dublin, Ire.

WANTED—Two unfurnished rooms; attendance; Kensington district. Box M-344, 2 Adelphi Terrace, London, W. C. 2.

SERVICE FLATS

FURNISHED FLATS
LONDON—Six self-contained flats with FULL SERVICE, ANY PERIOD; CENTRAL & VERY QUIET; under the personal supervision of the proprietress. Wargrave House, 12a Maddox St., Hanover Square, W. 1.

LONDON, KENSINGTON — Furnished service flat, top floor overlooking Kensington Palace; quiet, but service lift only; roomy reception & 2 bedrooms, bath; 6 guineas. E. N., 33 Heath Drive N. W. 3.

LONDON—Suites of sitting room, bedroom, bathroom; also bed-sitting rooms; central heating; hot & cold running water; valet, catering. 15 Wetherby Gardens, S. W. 5. Tube Gloucester Rd. Station.

LONDON, S. W. 5—Unfurnished service suites, well appointed house. Box M-42, The Christian Science Monitor, 2 Adelphi Terrace, London, W. C. 2.

SOLOISTS

JESSIE KING
MEZZO CONTRALTO SOLOIST
VOICE PRODUCTION and SINGING
26, Holland Park, London, W. 11 Park 6695

Maida Vale & St. John's Wood
Established 1884
MESSRS. SNELL & CO.
L. T. Snell, J.P. F.A.I.; S. P. Bird, F.A.I., F.A.S.I.; S. H. Crosse, F.S.I., F.A.I.; C. E. Ralfs.
Auctioneers, Surveyors Valuers and Estate Agents
47 MAIDA VALE, LONDON, W. 9
(At the corner of Clifton Road and nearly opposite St. John's Wood Road.)
Tel. Cunningham 1181 (4 lines)

The House Bureau
(M. A. RYAN)
HOUSES and FLATS
FURNISHED and UNFURNISHED
251 Fulham Road, London, S. W. 3
(South Kensington End)
Telephone: Flaxman 2747
Station: South Kensington Bus 14, 96

TEACHERS

MISS LUCY BELL
Teacher of
PUBLIC SPEAKING
Private Lessons, Classes, Lectures
Address: Minerva Club, Brunswick Sq. London, W. C. 1. Tel. Terminus 4791

THE VOICE
cultured & developed for singing & the Stage. Private lessons. Wigmore Street Studio.
ROSALIE GARNETT
Apply: 19a Marylebone Rd., London, N. W. 1.

FRENCH LESSONS
MADEMOISELLE VILBERT
15 Redcliffe Square, London, S. W. 10

MISS MARY HARRISON, L.R.A.M.
Visits and receives pupils for pianoforte. Apply 54 Cleveland Rd., South Woodford, London, E. 18.

PIANOFORTE TUITION—Playing, theory of music. R. T. STEPHENSON, L.R.A.M., A.R.C.O., Regd. Teacher. 8 St. Stephens' Sq., Park 2499. London, Eng.

SHORTHAND, TYPEWRITING, BOOK-KEEPING—Full secretarial training, individual teaching; positions found. MRS. A. M. BARTHOLOMEW, 113a Westbourne Grove, London. Park 7986.

TEACHER'S POST VACANT

CHISIPITE SCHOOL (6 miles from Salisbury, S. Rhodesia)—Wanted immediately, fully certificated and qualified resident kindergarten mistress. Reply, enclosing testimonials and references, MRS. JENKINSON, Box 709, Salisbury.

TYPEWRITING

TYPEWRITING, DUPLICATING — Large or small quantities. MRS. BARTHOLOMEW, offices 113a Westbourne Grove, London (Park 7986).

UPHOLSTERERS

LONDON—MARSHALL & BROWN, Upholstresses, loose covers, curtains, all soft furnishings. 52 Ullswater Rd., S. W. 13. Tel. 6239 Riverside.

ENGLAND

CHESHIRE

BIRKENHEAD

A GUARANTEE WITH EVERY PURCHASE!
IRWINS
GROCERIES & PROVISIONS
BRANCHES THROUGHOUT THE DISTRICT

Phone 2676 Birkenhead
The "Cecil" Hairdressers
59 Woodchurch Lane, Prenton
Permanent Waving, Manicure, Marcel Waving, Shingling, etc.
Coty Preparations
Fully qualified assistants

COAL
Best House Coal Anthracite—Triplex Fuel Domestic Coke. Deliveries any part of Wirral
L. V. JONES, 53 Hamilton Square
Phone Birkenhead 3350

ALFRED GLADDISH
30 Balls Rd. Tel. Birkenhead 2833
TAILOR
for Ladies and Gentlemen

CHESTER

ENSURE GUARANTEED FOODSTUFFS-SHOP AT
Irwins
FRODSHAM ST., CHESTER.

A. E. Baker
FRUITERER GREENGROCER
106 NORTHGATE STREET
Tel. 465

Phone 637
Francis and Sons
We invite you to inspect our SMART and INEXPENSIVE Collection of GOWNS, COATS, TWO PIECE SUITS, JUMPERS, SKIRTS, Etc.
SPECIAL—Made-to-Measure COATS and COSTUMES from £5.5.0.
15 and 17 St. Michael's Row, Chester

W. MARSHALL
BUILDER and CONTRACTOR
Agent for Osram Lamps
MAYFIELD ROAD, BLACON Near Chester
Tel. 814x5 Chester

RUNCORN

FOR QUALITY AND VALUE
IRWINS
GROCERIES & PROVISIONS
40, Church St RUNCORN

STOCKPORT

P. RUSCOE
Specialist in CORSETS & CORSELETS
HOSIERY & GLOVE ESTABLISHMENT
LADIES' and CHILDREN'S UNDERCLOTHING
53 PRINCES STREET

WALLASEY

IRWINS
GUARANTEE SATISFACTION IN
GROCERIES & PROVISIONS!
BRANCHES THROUGHOUT THE DISTRICT

DERBYSHIRE

BUXTON

"Happy Days" Baby Wear
Agents for "CHILPRUFE"
Children's Wear
Outfitters to Sherbrook School
SPRING GARDENS Tel. 176

DERBY

The Central Educational Co. Ltd.
Books, Stationery, Gifts
Wireless, Sports, Toys
Arts and Crafts, etc.
13 ST. PETER'S STREET, DERBY

For Reliability and Value
SHOP AT
MIDLAND DRAPERY Co. Ltd.
DERBY
General Drapers, Gentlemen's Outfitters, and Complete House Furnishers

KAYE AND SON
Seedsmen and Bulb Importers
MARKET PLACE, DERBY
CATALOGUES NOW READY

FRANK HUGHES
Ladies' and Gentlemen's Tailor
HIGH CLASS WORK
AT MODERATE PRICES
177, Upper Dale Road, Derby

LANCASHIRE

ACCRINGTON

RICHARD ASHTON
4, King's Road, Accrington
GOOD HOUSE COAL
1/8 to 2/7 per cwt.
REMOVALS

MOFFITT BROS.
GENERAL DRAPERS
Early Spring Show of
GOWNS, COATS, MILLINERY, etc.
8 to 12, CHURCH STREET Tel. 2568

ARNOLD RILEY
GENERAL CONTRACTOR
JOINER, etc.
MARL TERRACE SAW MILLS
Office: 185 Manchester Road, Accrington

MILTON HOLGATE
MEAT PURVEYOR
MILD HOME-CURED BACON
PLAIN or SMOKED
75 Whalley Road, Accrington Tel. 2611
Orders promptly attended to

MISSES COWARD
BLOUSES
KNITWELL FROCKS JUMPER SUITS
TAILORED SUITS
HOSIERY NECKWEAR
York House, 23, Blackburn Road

BLACKBURN

BUTE CAFE
5 EXCHANGE ST. Est. 1894 Phone 6838
Teas—Luncheon Daily—Grills
PARTIES CATERED FOR.

WALSH
PHONE 5923
Ladies' & Gentlemen's Hairdressers
Permanent Waving
Eugene and the Latest Steam Methods
7 PRESTON NEW ROAD

BLACKPOOL

Miss F. L. Spring
DRESSMAKER, COSTUMIER, MILLINER
Specialises in Furs.
Aquatite Waterproofs.
19 QUEEN STREET Tel.: 3114

BACK REGENT ROAD, BLACKPOOL

PRINTING
By F. TAYLOR & CO.
(Blackpool) Ltd. Tel. 1187

BOLTON

'Phone 3558
H. & S. SENIOR
Ladies' and Gentlemen's
Own Materials Made Up
TAILORS
35 CHURCHGATE, BOLTON
Urgent orders at shortest notice

LIVERPOOL

MILLINERY—GOWNS
EDITH HIBBARD
HOSIERY—KNITWEAR
25 Basnett St., LIVERPOOL Royal 2134

SPEIRS & GLEDSDALE Ltd.
PRINTERS
STATIONERS. BOOKBINDERS. Etc.
18 CABLE STREET, LIVERPOOL
Telephone Bank 4597

HENSHAW BROS.
58 Russell St. Tele. Royal 2290
PLUMBERS DECORATORS

For quality try
E. M. Myerscough & Sons
Butchers
11 Liverpool Road & 95 Victoria Road, Crosby
'Phone Crosby 583

DOROTHY SHEPPARD
GOWN SPECIALIST
Rigby's Buildings (1st Floor) 21 Dale St
Phone Bank 911

ALSOP BROS.
Coal & Coke Merchants
35 & 37 TUNNEL ROAD
Tel. Wavertree 308

ROSIE DAVIS
"The noted house for Ladies' Fashions"
74 BOLD STREET Tel. Royal 4985

LANCASHIRE

LIVERPOOL
(Continued)

Quality for Quality
Liverpool's Lowest Prices—Always
LIVERPOOL

FOR GUARANTEED
GROCERIES & PROVISIONS
IRWINS
180 BRANCHES IN THE DISTRICT
We sell Yorkshire Relish, Peek Frean's Biscuits, Goddard's Plate Powder and most other well-advertised proprietary lines.

WOOLLRIGHT
& Co. Ltd.
have made a "SCIENTIFIC STUDY OF OUTSIZE GOWNS" etc. for the "YOUNG FULL FIGURE" as well as for the "MATRON"
BOLD STREET, LIVERPOOL

OWEN OWENS
FIRST FOR FASHIONS, FABRICS, FURNITURE, and FURNISHINGS

OWEN OWEN Ltd.
CLAYTON SQUARE, LIVERPOOL

Armstrongs
HATS OF DISTINCTION
Day & Evening Gowns, Coats, Sports Wear.
12 Allerton Road, Liverpool
Phone: Wavertree 139

ENGLISH *and* FOREIGN BOOKSELLERS
Departments for Stationery, Fountain Pens, Arts and Crafts. School Requisites. Kindergarten occupations. Plasticine. Catalogues on application. Enquiries carefully answered.
PHILIP SON *and* NEPHEW
20 CHURCH STREET LIVERPOOL

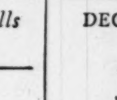

F. F. HUDSON
Book Bags—Covers
Fancy Leather Goods
15 Ranelagh St. Liverpool
New Branch
16 Sea View Road, Wallasey

DECORATOR—ELECTRICIAN
PLUMBER—JOINER
JOHNSON
4 Church Road, Waterloo
Tel. Waterloo 667 Est. 1870

J. COLLINSON & CO.
34 & 36 BOLD STREET, LIVERPOOL
Phone 3818 Royal
For Ladies' and Gentlemen's Exclusive Footwear
(Agents for Cantilever Shoes)

W. D. BURGAN
for
Cakes of Quality
555 West Derby Road—10 Priory Road
150 Breckfield Road
Phone Anfield 547

REED AND SON
Invite Connoisseurs and Collectors to inspect their stock of OLD ENGLISH SILVER, Bric-a-brac, quaint things, jewelry, etc.
6 and 8 MOUNT PLEASANT
(Close by Midland Adelphi Hotel)
LIVERPOOL

Notice of Removal
S. & J. GOULD
LADIES' TAILORS & FURRIERS
from 19 TARLETON STREET
have now opened their new premises at
13 BASNETT STREET Tel. Royal 459

Beveridge & Holt
(Late Hughes)
HAIRDRESSER
Permanent Waving, McDonald System
All Branches of Trade
13, BASNETT STREET Phone Royal 3050

LYTHAM—St. Annes

Shop at IRWINS
75, CLIFTON ST., & 22, THE SQUARE, LYTHAM ST. ANNES.
FOODSTUFFS OF GUARANTEED RELIABILITY

J. COLLINSON & CO.
53 The Square, St. Annes-on-the-Sea
For Ladies' and Gentlemen's Exclusive
FOOTWEAR
Tel. 528 St. Annes *Agents for Cantilever shoes*

W. E. Russell & Co. Ltd.
Sanitary Plumbers, Ironmongers Electrical Engineers, etc.
Wood St. Corner, St. Annes-on-the-Sea
LYTHAM ST. ANNES
USE TRIPLEX FIRE GRATES

T. A. INGHAM & SON
HIGH CLASS GROCERS
Try Our Own Boiled Ham
All orders receive prompt attention.
14 St. Albans Road
St. Annes-on-the-Sea Phone 566

MANCHESTER

MARSH'S
Hunting and Polo Saddlery, Handbags, Tea and Lunch Cases, Motor Luggage, Revelation Expanding Suit Cases, Motoring Rugs and Gloves
10 KING STREET, MANCHESTER

SEE NEXT PAGE

LANCASHIRE

MANCHESTER
(Continued)

Purchase proficient tailoring

You cannot expect fine tailoring from the man who offers a suit at little more than the cost of the cloth. You are not then purchasing proficiency. Let us show you how much better it is to weather the storms of time and criticism, by purchasing the product of highly skilled tailors and cutters.

Macbeths of KING ST. MANCHESTER ENGLAND
Directed by WM. ROWE of Bond St., London

Not a suit leaves our premises until we are absolutely certain there is not a tailor who could improve on it.
STEWART & STEWART
Connoisseurs in Clothing
46 DEANSGATE, MANCHESTER

THE NEW FORD—a roomy comfortable car with a £500 look and even better performance.
QUICKS
CHESTER ROAD, OLD TRAFFORD, M/CR.
Phone: Trafford Park 1976
City Depot: Peter Street. City 0006 and 7972.

EVERSOFT UPHOLSTERY
Pure Materials. Made Entirely by Us in New Workshops.
HONEST UNDER THE COVER
Double Spring. All Hair Stuffing.
Divan Chairs from £4.17.6
Settees from £8.19.6
100 Sets of Upholstery from £10. to £137.10.0.
Two Acres of Showrooms.
J. and J. SHAW Ltd.
70 Oxford Street, Manchester
Also at Compton Furnishing Co., Ltd.
Basnett Street, Liverpool

MARSHALL & SNELGROVE (FRANK DRURY Ltd)
Exclusive Fashions and Home Furnishings
RESTAURANT
ST. ANN'S PLACE - MANCHESTER

SHEET MUSIC of Every Description
EVERYTHING for RADIO — GRAMOPHONES and RECORDS
MUSIC EXCHANGE
39 OXFORD STREET and 124 PORTLAND STREET

Motor Cars Bought & Sold
(New and Second-hand)
Any Make of Car Supplied for Cash, or on Deferred Terms.
Motor Insurance, Valuations & Tests.
CARS FOR HIRE with or without driver
WM. HEWERDINE
1A NEWTON ST. & 37 KING ST. STRETFORD Tel. Longford 1424

Herbert Harrison Ltd.
incorporating RAEPER & PLOWMAN
Ladies' and Gentlemen's Tailors
Correctly Cut Clothes combined with superior workmanship.
78 MOSLEY ST., MANCHESTER (Opposite the Art Gallery)

JOHN SMITH & CO. (Ardwick) Ltd.
Coal Merchants & Factors
Head Office: 128 Higher Ardwick, Manchester Telephone: 2524 Ardwick
Branch Offices: Didsbury & Fallowfield
Established 70 years
Truck loads to country stations.

The Manchester Supply Co. (L. OLDROYD)
30 COOPER STREET, MANCHESTER
EXCEPTIONAL VALUES in Sheets, Blankets, Bedspreads, Towels, and General Household Linens. Also Ladies' Stockings and Underwear. Call and inspect our stock.

"K" Shoe Specialist
CHARLES CORDEY
21 OLD MILLGATE, MANCHESTER
Telephone City 9837
ASK FOR PRICE LIST

ROBINSON'S Bakeries, Bank St. Levenshulme
THE CONFECTIONERS
Branches:
127 Stockport Road, Levenshulme
New Branch: Fog Lane, Didsbury
287 Slade Lane 35 Cross St., Gorton

Authorised Gas & Water Fitters
Property Repairers
T. & W. A. HANDLEY,
M. Inst. P.; R. P.
148 Stockport Road Levenshulme
Tel. Rusholme 1424
Paints, Distempers, Hardware, etc.

ALFRED C. MEADES
HIGH-CLASS LADIES' & GENTLEMEN'S HAIRDRESSING
Umbrellas Recovered and Repaired.
33 Lloyd Street, Greenheys Manchester

LANCASHIRE

MANCHESTER
(Continued)

ECKERSLEYS (Manchester) LTD.
Printers, Stationers. Auburn Works Stockport Road. Paper Rulers, Bookbinders.
MANCHESTER.
REPORTS, MINUTE BOOKS, BALANCE SHEETS, LECTURE PRINTING. CALENDARS, POCKET DIARIES, BLOTTING PADS.
TELEPHONES 4121 & 4122 ARDWICK.

PRESTON

MARIE MILLER
Gowns, Coats, Sports Wear & Millinery
41 FISHERGATE, PRESTON
Proprietress: Mrs. F. A. E. Grundy. Tel. 1971

ROCHDALE

COTY
E. HINDE
Ladies' Hairdresser

108 Yorkshire St. Tel. 3307
ROCHDALE

MISSES CARTWRIGHT
261 OLDHAM ROAD, ROCHDALE
Millinery, Gowns, Coats
Good Selection of Winter Gloves
M. Cartwright, Ladies' Hairdressing, Manicure, etc.

The Central Furnishing Stores
BAILLIE ST., ROCHDALE
GOOD FURNITURE at REASONABLE PRICES

Insurance Specialist
in all classes
QUOTATIONS FREE
DUPLICATING work, high class; prompt attention. Rates free
JOSEPH FRITH
Station Buildings Tel. No. 3742

When requiring anything Electrical please remember
G. L. ADAMSON Ltd.
116 Yorkshire Street, ROCHDALE
Phone 3353

THANK YOU
J. W. HALFPENNEY
Ladies' Wear Specialist
12 Drake Street, Rochdale

ERIC BAMFORD
PAINTER and DECORATOR
260 Whitworth Road, Rochdale
Artistic and Efficient Application of the Craft in all its branches.

ASHWORTH
Footwear Specialist
76 DRAKE ST. ROCHDALE

SOUTHPORT

BROADBENTS
The Leading Store for
HOUSEHOLD FURNISHINGS & CARPETS
Advice & estimates gladly given FREE

QUALITY IN GROCERIES & PROVISIONS
IRWINS
45/47 EASTBANK ST. SOUTHPORT. & STATION ROAD, AINSDALE.

PEAKE & COMPANY
COAL and COKE MERCHANTS
52, Compton Rd., Birkdale
Best House Coal and Cobbles
Orders Promptly Attended To Ph. 66359

Perfumes, Powders, Soaps, Creams, and everything for the toilet by the best makers
HAROLD BARTON
163 LORD STREET Phone 3931
We sell Palmolive Soap & Coty Products

FISH, GAME & POULTRY
JOHN DUNCAN & SONS
Limited
Finest Quality Lowest Possible Prices
165, EASTBANK ST. Phone 9333

Telephone 4308 Established 1823
121 & 123, LORD STREET
CARNELL BROS.
Family Grocers, Bread Bakers, Provision Merchants. Agents for Chivers Marmalade, Carr's Biscuits, Peek Frean's Biscuits, Shredded Wheat, etc.

J. COLLINSON & CO.
461-463 Lord Street 'Phone 3616
For Ladies' and Gentlemen's Exclusive
FOOTWEAR
(Agents for CANTILEVER SHOES)

Buy your Radio from
R. B. GIBSON LTD.
IRONMONGERS
Birkdale (near the station) Tel. 6373
Agents & Stockists of PHILIPS ALL ELECTRIC SETS, PYE PORTABLE SETS & Many Other Well-Known Makes.

WIGAN

LAMB & BULLOCK
Beef and Pork Butchers, etc.
Corned Beef and Pickled Tongues constantly on hand
4 MARKET STREET, WIGAN

LONDON

BRIXTON

RALPH NASH
HOUSE FURNISHER
UPHOLSTERER
LICENSED VALUER
68 and 70 Loughborough Rd., Brixton, S. W. 9.
Established 30 Years at same address.

LONDON

CHINGFORD

F. E. Uglow
37 STATION ROAD
DRAPERY SALE NOW ON
3 STATION BUILDINGS
Specialists in Ladies' and Children's Ready-to-Wear Clothing.
28 STATION ROAD
SPRING WALKING SHOES
Phone Silverthorn 1065 & 1147

WARREN'S
BOOT STORES
Agent for Diana and Start-Rite Shoes
Noted for repairs.
105 STATION ROAD

CROSSE & BLACKWELL
FOOD PRODUCTS
RAWLINGS, 4 STATION ROAD
Quick deliveries by Motor Van Chingford and District.
Phone Silverthorn 1198

CHINGFORD LAUNDRY
(W. Edmonds & Sons)
High-class work only.
Dyeing & Cleaning
Prompt Collections & Deliveries.
The Green, Chingford. Phone: Chingford 147

HENDON

JOHNSTON EVANS, F.A.I.
Auctioneer, Estate Agent, Surveyor & Valuer
5, Watford Way (opposite the Tube Station) Hendon Central, & at 194, Brent St., Hendon Telephone, Hendon 8131 (4 lines) Head Office 31, Brook St., New Bond St., London, W. 1

HERNE HILL

OAKLEY & SON
HIGH-CLASS SHOEMAKERS
Agent for Lotus & Delta
Bective and Swan Footwear
309 Railton Road, Herne Hill, S. E. 24
& at 26 Richmond Hill, Surrey

LEYTONSTONE

Spring Fashions—Spring Cleaning at
BEARMANS
The House of Value
HIGH ROAD, LEYTONSTONE, E. 11
Tel. Wanstead 2552, 4 Lines

G. J. HARDY
11 and 13 STATION PARADE
Noted for Hosiery, Gloves, Underwear, Frocks and Blouses.
AGENT FOR JAEGER
TELEPHONE WANSTEAD 0873

LONDON

TO HELP YOU
If the article you wish is not advertised in this issue call Temple Bar 1364, where a bureau of all local and national advertisers is maintained.
2 Adelphi Terrace, W. C. 2

HERBERT B. PIKE
COURT HAIRDRESSER
Permanent Waving
Steam Process—No Heater System
68 Gloucester Rd., S. W. 7 (St. George's Court) Tel.: Kens. 3640

GATHERED SUNSHINE
Vegetarian Food Store and Café
Morning refreshments — Luncheons — Teas. True Food Reform meals. Large assortment of vegetarian foods. Welch's Grape Juice. Pure Olive & Nut Oils, Nut Butter, &c.
137 CHURCH ST., KENSINGTON, W. 8
Phone: Park 5813

ILLUMINATED ADVERTISING CO., Ltd. Signs
4 TAVISTOCK SQUARE
Window Reflector and outside Box Signs, Swing Tablets, Fascias, Electrical Installations, Engraved Bronze and Brass Plates, Art Metal Work, Neon Signs. Museum 5335.

HOPE'S LTD.
Furnishing Ironmongery, Cutlery, Woodware, Domestic Requisites. 204 Church Street, Kensington, W. 8. Phone 1704 Park.
AGENTS FOR DIXON'S SOAP

Maison Pompadour
A. STORE
Frocks, Jumper Suits, Hats, Furs, etc.
4 William St., Knightsbridge, S. W. 1.
(Opposite Woollands)
Phone Sloane 3810

FRENCH DRESSMAKER & MILLINER
makes up Ladies' Own Materials.
Moderate Charges
MLLE. COLLO
18 Earls Court Gardens, S. W. 5 (Opposite Earls Court Station) Frobisher 3380

LANGHOLM LAUNDRY
Point Pleasant, Putney Bridge Road, S. W. 18
PUTNEY 0549

ARNALL
Upholstery, Household Linens, Loose Covers, Curtains, etc. — Tweed Cloth and Fancy Goods
7 Harrington Road, S. W. 7
Kensington 7437

FULLER'S DOMESTIC LAUNDRY
3 York Road, Wimbledon, S. W. 19
"We serve to Deserve"
HIGH-CLASS FAMILY TRADE
Phone Wimbledon 3554

PICTURE FRAMING
GILDING, etc.
Highest Class of Workmanship
J. MIDDLETON
231 King's Road, Chelsea
Telephone Kensington 0739
Established 30 years

E. HILLS and N. ILES
FLORISTS
BASKETS & BOWLS A SPECIALITY.
FLORAL DESIGNS of every description.
Wedding and Court Bouquets. Park 4591
3 Wellington Ter., Notting Hill Gate, W. 2

TOM HILL
(SLOANE SQUARE) LTD.
TRUNKS, SUIT CASES & TRAVELLING REQUISITES
Umbrellas Re-Covered
44 Sloane Sq. Sloane 8969. Estab. 1870

The Shoe Shop
LADIES' & GENTLEMEN'S SHOES AND HOSIERY
Arch Preserver Shoes
ALICE DEAN
73 Lower Sloane St., S. W. 1
(Sloane 2171)

HAVE you renewed your subscription to the Monitor? Prompt renewal insures your receiving every issue, and is a courtesy greatly appreciated by The Christian Science Publishing Society.

LONDON

LONDON
(Continued)

LESLEY, LAY & LESLEY TAILORS
and BREECHES MAKERS.
23, BUCKLERSBURY, E.C.4.
(3 Doors from Mansion House)
CENTRAL 8030. PERSONAL ATTENTION.

COACHWORK
Your chassis is all right, why lose money on exchange? Let us build you a body with the stamp of individuality to your own requirements. We specialise in this class of work.
REPAIRS Renovations, Alterations in all branches. Touring bodies converted to saloons. Chassis overhauled. Keen competitive prices. (Coachbuilders)
ARMSTRONG & CO., Limited
4 LEYSFIELD ROAD, GOLDHAWK ROAD
SHEPHERDS BUSH, LONDON, W. 12

T. H. CANTELL
MERCHANT TAILOR
117 Cheapside, E. C. 2
(Nearly opposite Bow Church)
Telephone: National 8776
"Thought, Care & Real Tailoring"

Phantom Rolls-Royce Cars for hire. With smart liveried chauffeurs. Any distance. Contracts and tours arranged. Moderate terms.
F. Connelly, 2, Berkeley Mews
Portman Square, London, W. 1 Welbeck 4530
Garage Accommodation for fifty cars at 35a Nutford Place, W. 1.

FOR DECORATIONS
General Repairs; Antique Repairs
French Polishing
Plumbing & Electrical Work.
Apply to
STANDEN & HAZELTON
Stanhope Mews South, S. W. 7
Phone Kensington 2280
Also
GARAGE SERVICE & LOCK UPS.
CARS SUPPLIED

KITTY
DRESSMAKER
I give each order my personal attention.
34-36 MADDOX STREET, W. 1 Mayfair 6415

BRITANNIC CARBON COMPANY
Carbons, Typewriter Ribbons, Typewriting, Duplicating, Office Stationery, Printing, etc.
TRANSLATIONS
Phone National 2985
17 Gresham Street, London, E. C. 2

INSURANCE
SERVICE TO ALL
THANK YOU
STANLEY J. PETTINGALL
INSURANCE BROKER
25 Leadenhall St., E. C. Telephone Nos.: Monument 2480 Silverthorn 1899

THE WOMEN'S PRINTING SOCIETY
Ltd.
undertakes printing of all kinds including pamphlets, periodicals, cards, etc.
Estimates free
31/35 Brick St., Piccadilly, W. 1

Have your furs renovated and remodelled at
PERRY'S
16 GREAT MARLBOROUGH STREET
Regent St., W. 1
The firm with 40 years reputation for reliable work at moderate charges.

A. HENNING
61 George St.
Portman Sq.
Mayfair 6562
Antiques
Also Modern China & Glass
Useful Presents

F. WARREN & CO.'S
"WARRANTED"
COAL
Drayton House, Gordon St, W. C. 1
(Facing Euston Station)
Phone Museum 0732-3-4
Please mention The Christian Science Monitor

SL DRY CLEANING & DYEING SERVICE
28 DUKE ST., PICCADILLY, W. 1 Regent 2743
2 THURLOE PLACE, S. W. 7 Kensington 1015
159 GLOUCESTER RD., S. W. 7 Kensington 1973
62 LOWER SLOANE ST., S. W. 1 Sloane 6833
"Express Orders Without Extra Charge"

BRADLEY SISTERS
133 EBURY STREET, S.W.1
ARE DISPLAYING THEIR COLLECTION OF EVENING GOWNS from March 4
Special Mannequin Parade March 4 (by invitation only)

Electrical Contracts & Maintenance Co.
(1925) LTD.
10 Princes St. S. W. 1
give prompt & personal attention to all work undertaken.
LIGHTING, POWER, INTERNAL PHONES INSTALLATIONS, ALTERATIONS, REPAIRS

PEMBROKE HOUSE LAUNDRY
22 and 24 Stanley Gdns., Acton Vale
Tel. Chiswick 2520
Proprietress, E. SANDERS
Special attention given to Silks and Flannels

BUILDING—DECORATING
Best Work—Moderate Prices
J. D. HOBSON Ltd.
7 Duke Street, W. C. 2 Temple Bar 1360

Barndale Motor Services
J. Bolton Barnett. G. Montgomery Archdale
Private Six-cylinder Saloons With Liveried Chauffeurs
Available day and night at 9d. per mile. Tariff on request
Our number is FULHAM 0170

ANTIQUES
FURNITURE, CHINA, PICTURES, etc.
Also would purchase genuine Antiques
Valuations for all purposes
ROBINSON & WILLIAMS
11 Lower Grosvenor Place, S.W.1
Telephone Victoria 4802

LONDON

LONDON
(Continued)

The BOWMAL Bed Settee

A thoroughly practical and comfortable Settee Bed, attractive in appearance and easily converted. Can be made in any wood.
Solid fumed Oak, iron frame, wire spring mattress 3 ft. 3 in. x 6 ft. 3 in., complete with woollen flock squab in Cretonne, 2 cretonne pillows, canvas platform and valance.
BOWEN & MALLON
183-187 Finchley Road, N. W. 3

Herbert Entwisle
TAILOR

BREECHES MAKER
LIVERIES
Telephone Mayfair 3137
12 GEORGE STREET HANOVER SQUARE LONDON, ENGLAND

"MASCOT"
FOOTJOY SHOES
from 28/
Charles H. Baber
140 REGENT ST. W. 1

A Gentleman looks always well dressed in Good Clothes
Savile Row Misfits
Brand New OVERCOATS, LOUNGE, DRESS, SPORTS SUITS, etc.
Purchased by us direct from DAVIES & SON, LESLEY & ROBERTS, SCHOLTE, PECK & WYATT, etc.
Our Prices 5 to 10 guineas (approximately HALF Original Cost). Altered on Premises to fit you by West End Cutter.
REGENT DRESS COMPANY
Piccadilly Mansions, 17 Shaftesbury Avenue
Piccadilly Circus, W. 1 (next Café Monico)
Gerrard 7611
LADIES' DEPARTMENT ON FIRST FLOOR

AMBROSE & SONS
PURE FOOD SPECIALISTS
18 QUEENS ROAD, BAYSWATER
Phone Park 1129
TRY OUR
Famous Suffolk Sausages
1/4 per lb.
SUFFOLK NEW LAID EGGS
DAILY ARRIVALS
Prompt Delivery Guaranteed

GWENETH
Limited
89 HIGH ROAD, WEMBLEY
Phone 0076
MILLINERY
JUMPER SUITS
HOSIERY COATS
FLOWERS

J. BRILLIANT
Jeweller Silversmith
& Certificated Watchmaker
23 and 25 Queen's Road, W.
A great variety of Watches and Jewellery of Best Quality only.
Send your old Jewellery, Old Silver or any ornaments and you will receive cash by return.
All kinds of property bought.
Established over 35 years.

FOR GOOD
PRINTING
Phone: MACaulay 1081
KENT & MATTHEWS
(1926) Ltd.
164 Wandsworth Road, Vauxhall, S. W. 8

H. W. BOOTE & BRO.
H. WALTER
112 Church St., Kensington, W. 8
We are now showing new designs in Furnishing Fabrics suitable for Curtains
Down-Quilts re-covered equal to new.
Phone: Park 4961

Photographer
BEATRICE CUNDY
12 Baker St., Portman Sq. W. Phone Welbeck 6036

MRS. DENTON
specialises
in OLD ENGLISH GLASS CHANDELIERS, WALL LIGHTS & SMALL LUSTER FITTINGS
also Always in Stock an interesting and varied collection of old glass, china & furniture suitable as Gifts for all occasions.
83a HIGH ST., Marylebone, W. 1

A GOOD SUGGESTION
Some Home-made Cakes for Tea from MARTHA JANE
Home-made Cakes and Jams
Confectionery and Light Refreshments
57A EBURY ST., VICTORIA ST., S.W.1

Ladies' Hairdressing
Experts in Permanent Waving, Shingling, etc.
Haywards
68 Queen's Rd., Bayswater, W. 2
PARK 2615

THE AMERICAN BOOK SUPPLY Company Limited
A large stock of American books carried. Lists made up for any particular subject. "What Mrs. Eddy said to Arthur Brisbane," by M. E. Paige. Cloth 6/- net.
86 STRAND, LONDON, W. C. 2 (1st Floor)

UPHOLSTERY
Loose Covers Curtains
Pelmets Furniture Repairs
A. J. WHATLING
31 Grafton Rd., Kentish Town, N. W. 5
Phone Hampstead 2887

LONDON

LONDON
(Continued)

CANTILEVER

"The Shoe with a Flexible Arch"
Comfort obtained by correct Shoe Fitting and Natural Foot Form
Expert Shoe Fitters
COVENTRY SHOE CO.
Limited
23 Coventry St., Piccadilly Circus, W. 1

THE CATHKIN LAUNDRY
(LONDON) Ltd.
MOULINERE HOUSE
PUTNEY, S. W. 15
Telephone: Putney 0046
Specialists in
"The Art of Laundering"

GENTLEMEN'S TAILOR
Good Clothes at Reasonable Prices
EDMUND BROWN
48 Hans Crescent, S.W.1 (opp. Harrods)
Tel. Sloane 4385 Estab. 70 years

Lay & Moreton Ltd.
LADIES' COURT HAIRDRESSERS
EXPERT PERMANENT WAVERS
POSTICHEURS
MANICURE
Tel. Regent 4782
60 CONDUIT STREET LONDON W. 1 Ground Floor

T. W. Winter
Ladies Tailor & Furrier
Smart coats made from Ladies own cloth. Perfect fit.
Furs Cleaned & Remade
57 Marloes Road, Kensington.

PURVEYORS of HIGH-CLASS MEAT
for all consumers
RIDLER & SON
179 Westbourne Grove. Park 0837
CULLIMORE & STOKES
51 Ledbury Road Park 1632
"No further than your 'phone"
Contracts undertaken.

Day & Evening Gowns—Blouses
Evelyn Malcolm
41 South Molton Street, W.1.
Telephone Mayfair 3904.

"A Bargain in Every Purchase" is the slogan adopted by
Bradley & Perrins Ltd.
who supply only the best and most reliable goods at moderate prices.
General, Fancy and Furnishing Drapers
357, 359, 361, 363, 365, 367 & 369 Harrow Road, Paddington, London, W. 9

INSURANCE
in All Its Branches
FRANK STREET, B. Sc.
Personal Service at reasonable rates
13 Waverly Rd., Enfield
Phone Enfield 2322
We advertise only in this paper

The Guernsey Cake Shop
HOME-MADE CAKES & PASTRIES
Light Luncheons and Afternoon Teas
36 Palmer Street, Westminster, S. W. 1

HELLER'S RESTAURANT
Patisserie & Confiserie
Luncheons • Teas • Suppers
17 A Bayswater Terrace, W. 2

FREEMAN HARDY & WILLIS
Limited
Footwear for the Whole Family
231 Brompton Rd., S.W.3
108 Southampton Row, W.C.1
19 Broadway, Hammersmith

Carlyle Laundry
UPPER CHEYNE ROW
Chelsea, S. W. 3 Phone Flaxman 1179
Established 70 Years

HAIRDRESSERS
DAYMARD'S
80 & 82 Pimlico Road
Nr. Sloane Sq., S. W. 1 Sloane 1032
Agent for Fripp's Soaps, Yardley's, Potter & Moore's and all High Class Toilet Products.

ROYAL FRENCH LAUNDRY
Tel. Chiswick 1794
55 Packington Road South Acton, W. 3
Established 1868

BURGESS'S LAUNDRY
103 Walmer Rd., North Kensington, W. 10
Phone: Park 7211
Depots: 103 Portobello Rd., North Kens.
159 High St., Notting Hill Gate
DYERS & CLEANERS
M. E. REPTON, Manageress

NORWOOD

H. Day & Sons Ltd.
House Furnishers, Furniture Removers, Warehousemen. Upholsterers & Cabinet Makers.
Norwood Rd., West Norwood, and at Norbury & Beckenham. Phones: Streatham 7620-1-2, Pollards 2364, Beckenham 1078.

JOHN PUGHE
DRAPER, MILLINER and BLOUSE SPECIALIST
505 Norwood Road, West Norwood
Tel. 2370 Streatham

BOOT REPAIRS
E. Z. SPEARING
65 Park Rd., Dulwich, S. E. 21

UPPER NORWOOD

WilliamsonS
THE HOUSE OF QUALITY FOR GROCERIES and PROVISIONS
Family Trade—Prompt Attention—Efficient Service—Ask for complete price list as a guide to economical shopping.
14 WESTOW HILL Ph. Sydenham 2506/7

Ladies' & Gentlemen's HAIRDRESSERS
MADAME BEATRICE (Mr. W. Wells)
103 Church Rd., Upper Norwood.
Tel. Syd. 2629
PERMANENT WAVING MANICURE

LONDON

STOKE NEWINGTON

A. H. SHARPE Ltd.
201 High Street, Stoke Newington
Tel. Clissold 3280
NEEDLEWORK
WOOL & GIFT SHOP
Rug making demonstration and instruction without extra charge
Special Agents for
PATONS & BALDWINS WOOLS
Please mention
The Christian Science Monitor

STREATHAM

ROSSIGNOL
Ladies' & Gentlemen's Hairdressing
Eugene Permanent Hair Waving
135 HIGH ROAD, STREATHAM S. W. 16
Tel. Streatham 0509

WOTTON & DEAN Ltd.
165 High Road, Streatham, S. W. 16
Phone Streatham 0244
249 Balham High Road, S. W.
Phone Streatham 1730
Purveyors of this country's best meat.
Best brands of imported meat.

R. W. SMALE
BUILDER and DECORATOR
13 THRALE ROAD
STREATHAM, S. W. 16
Telephone No. Streatham 8704

WALTHAMSTOW

WALTHAMSTOW'S
SHOPPING CENTRE

LIDSTONES
DRAPERY STORE
7-17 High Street, E. 17
Ph.: 0119 Walthamstow

WOODFORD

Warne's Outfitters Ltd
Specialists in School Outfits
GEORGE LANE & HIGH RD., WOODFORD
Loughton, Chingford & Leyton

NORTHUMBERLAND

NEWCASTLE-ON-TYNE

BAINBRIDGE & Co., LTD.
Market St.—Grainger St.—Bigg Market
Newcastle-on-Tyne
Ladies', Gentlemen's and Children's Outfitters
Fabrics and General Drapery
Boots and Shoes—Leather Goods
Saddlery—Furniture and Furnishings
Carpets and Linoleums—Glass and China
Grocery and Provisions
Ladies' and Gentlemen's Hairdressing
A high-class service at moderate prices.
Cafe, Restaurant and Tea Rooms.
Telegrams "Bainbridge" Newcastle-on-Tyne
Telephone 25,000 Telephone Night Calls 25002

GOWNS of DISTINCTION
for ALL OCCASIONS
Small and large sizes.
MESDAMES PERRY & WELBOURN
151/153, Northumberland Street
Newcastle-on-Tyne.
Telephone: Newcastle 26716

YORKSHIRE

BRADFORD

For MEN'S WEAR
SKELTON'S
64 MARKET STREET, BRADFORD
Tel. 7239

HEATING LIGHTING
A. E. Challenger & Co.
Castle Mills Bridge, York
WATER PLUMBING

Guaranteed Pure Jams
J. SAVILLE & SONS
11 Worthington St., Bradford
Tel. 1700 Bradford

The Raleigh Cafe
3 New Ivegate, opp. Brown Muff
Morning Refreshment
Light Luncheons Afternoon Teas
Quickly Served

HALIFAX

W. D. THWAITE
THE NORTHGATE HOME-MADE SHIRT SHOP
Shirts made on the premises.
Good selection of Union and All-Wool Shirtings in Stock.
Blue Jackets, Overalls and Boiler Suits.
Customers' Own Materials Made Up.
40 NORTHGATE, HALIFAX Tel. 4892
(Opposite Bottom of Broad Street)

WALTER SWINDELL
SCULPTOR
Monumental and Marble Mason
Lettering in Granite, Marble and Stone
Vases and Sun-Dials
Works: Pellon and Akroyden
Residence: 36 Charlesworth Ter., Pellon
Tel. 61423

ALBERT HIND, Ltd.
Pianos, Gramophones, Wireless
Easy Terms Arranged
16 and 18 Waterhouse Street
Est. 51 Years Halifax Tel. 3879

HARROGATE

UNDER ROYAL PATRONAGE
LOUIS COPÉ
MODES, ROBES, FURS
HARROGATE Telephone 2836

SPENCER BROTHERS
Cambridge Street
Tel. 4646
High Class Fruiterers
Fresh Vegetables Daily
Prompt delivery to all parts of town.

YORKSHIRE

HARROGATE
(Continued)

Established 1864 'Phone 3076
John Day & Sons
HOUSE & ESTATE AGENTS
HARROGATE
Comprehensive list of Properties to Let and Sell sent on Application.
Furnished Houses a Speciality
Valuations for all purposes

STANDINGS Ltd.
General Provision Merchants
Tel. Nos. 4041 (3 lines)
Cafe Branch Stores — Harrogate Station Square, 20 West Park, Tel. No. 4390

WILSON'S DAIRIES
103, STATION PARADE
HARROGATE
TEL. 3941
New milk, cream, eggs and butter. Deliveries twice daily to all parts of the town.

W. ROWNTREE & SONS
JAMES STREET
SOFT FURNISHINGS
CURTAINS & CARPETS
and FINE LINENS

ACKRILL Ltd.
Printers Stationers and Bookbinders
TEL. 4001

J. THACKRAY & Co.
Manufacturing Furriers
Furs and Fur Coats made to measure.
Remodelling a speciality
90 STATION PARADE Tel. 1712

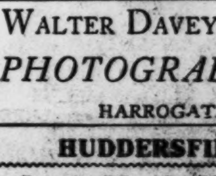

S. APPLEBY
Ladies', Gentlemen's and Children's High Class Footwear
3 Station Bridge
Tel. 3765
Makers to Royalty

WALTER DAVEY & SONS
PHOTOGRAPHERS
HARROGATE

HUDDERSFIELD

Lottie North, Halstead & Co.
14 CLOTH HALL STREET, HUDDERSFIELD
Music & Gramophones
Records of Hymns Used at Christian Science Services Always in Stock

ILKLEY

M. VERITY
Ladies' Tailor and Dressmaker
48 The Grove, Ilkley
TEL. 583 ILKLEY

LEEDS

38 New Briggate Leeds
Tel. 23741
J. Leslie Ltd
Smart Clothes
GOWNS
MILLINERY
COSTUMES
3 Doors Below Grand Theatre

PEACOCK & SON Ltd.
for
Carpets, Linoleums, Oilcloths, Cretonnes, Curtain Fabrics, Bedsteads, Bedding, Sheets, etc.
The Headrow & Park Row, Leeds
Established 80 years.

CH. & F. LAX.
BUILDERS
CLOCK BUILDINGS
HARE HILLS
LEEDS
DWELLING HOUSES BUSINESS PREMISES

MISS OAKLEY
MILLINER
Glenster, Sagwen, Severn and Heath Hats
4 Park Square, Leeds
Tel. 21875

Cabinet Work & Repairs
Joinery—Estimates
R. LUMLEY, West End Place
Isle Lane, Holbeck, Leeds

All That Is Best in Music
J. W. SYKES Ltd.
22 Albion Place, Leeds
Records of Christian Science Hymns in stock

GEO. A. JENNINGS LTD.
High-Class Printers and Stationers
37 BRIGGATE, LEEDS
Church Work a Speciality
Private Notepapers and Cards printed at short notice.

P. M. MOFFAT
26 OTLEY ROAD, HEADINGLEY
Hairdressing in All Its Phases
Permanent Waving Specialist
Perfumery
Tel. 51966

L. POBJEE
Florist and Fruiterer
11 ALBION STREET
Tel. 21764 Leeds
Floral Decorations & Wedding Bouquets a Speciality.

SEE NEXT PAGE

YORKSHIRE

LEEDS
(Continued)

Schofields
The Headrow, Leeds
The Fabric Section is now situated in part of our new Extension, where you can match your materials in clear daylight.

Tel. 26737
Bespoke Tailors
Ladies' & Gentlemen's
J. & P. Leslie Ltd.
Exclusive Fashions—Gowns, Mantles, Millinery—Furriers
47 NEW BRIGGATE
Opposite Grand Theatre

Marshall & Snelgrove
MARSHALLS LTD
The Fashion Centre of Yorkshire
BOND STREET and PARK ROW
LEEDS
and Branches at Scarborough, Harrogate, Bradford, Sheffield and York

J. H. AWMACK LTD
8-10 NEW BRIGGATE LEEDS
GLASS & CHINA

SILKS Limited
THE SILK SPECIALISTS
36 BOND STREET, LEEDS
Keen Values in Quality Goods
PATTERNS FREE
Post Orders Filled

BRIERLEY'S
For the New Books, Smart Stationery, Etchings and Water Colour Drawings.
BRIERLEY'S BOOKSHOP
33 Bond Street, Leeds Phone 25625

B. THOMPSON
Decorator, Expert Grainer, Paper Hanger, etc. High Relief Work a Speciality.
—Estimates Free—
39 Elland Road, Holbeck, LEEDS

GROOCOCK & SON
31, OTLEY ROAD HEADINGLEY, LEEDS
Provision Specialists High Class
Tel.: 51341 Grocers

SCARBOROUGH

GEORGE JOHNSON
BUILDER and CONTRACTOR
All Kinds of Building Work and Repairs
Tel. 336 20 WESTBOURNE GROVE

Stationery for all occasions
Die stamping
High-Class Leather and Fancy Goods, Lending Library. No deposit.
ALBERT HOLLOWAY
The Bar Library, 82 Newborough Street
Branches: 13 Ramshill Road, Spa Bookstall

SHEFFIELD

To Help You
If the article which you need is not advertised in this issue of The Christian Science Monitor, inquire:
148 West St. Telephone 25807
or Peniel, Stone Delf, Fulwood.
Telephone 61727

GOOD CARS
We are Distributors and Agents for Star, De Soto (Chrysler), Standard, Austin, Morris and all good cars.

SAMUEL WILSON & SON
Ltd.
105-107 WEST STREET Tel. 25807

QUALITY FURNITURE
Agents and stockists for
"BUOYANT" upholstery
"STAPLES" mattresses
"SOMNUS" bedding
Personal service. Advice readily and courteously given for furnishing & colour schemes.
H. Ponsford
581 & 583 London Road, Sheffield
Tel. No. Sharow 50814

Excellent SERVICE is offered to you at
THOMAS PORTER & SONS
9, KING STREET.
High Class Provisions
Tel. 23271
Established over 170 years.

PORK PRODUCTS
ERNEST BLENKIRON
88, London Road, Sheffield
Central 26144

E. BIVENS
Stationery and Books
Students' Supplies etc.
365, Ecclesall Road Tel. 61011

YORKSHIRE

SHEFFIELD
(Continued)

The High Hazels Coal Co.
163, HANDSWORTH ROAD
will supply to any district
HIGHEST GRADE COAL & COKE
Phone Attercliffe 41516

Telephone 20790
Alfred Grindrod & Co.
Heating, Ventilating and Domestic Engineers
122-126 CHARLES ST., SHEFFIELD

The Heatherfield Garage Co.
Limited
TOTLEY RISE
Tel. 71176
Automobile Engineers
Accessories, Tyres, etc., etc.
Any make of car obtained.

COCKAYNES Ltd.
ANGEL STREET
See our advertisement on another page.

Building, Plumbing and Painting Contractors
MELLING BROS. Ltd.
Reg. Office, Balfour Road
Telephone 41535. Estimates free.

YORK

"THE ROSERIE" TEA ROOMS
Luncheons—Afternoon Teas
Home-Made Cakes
HIGH-CLASS CONFECTIONERY
2, 4 & 5 STONEGATE, YORK
Tel. No. 2249

Furs Remodelled, Cleaned, Relined
Ethel Jones
MILLINER
20 BLAKE STREET
Hand Blocked Hats a Special Feature

IRELAND

BELFAST

SINCLAIR'S
FANCY DRAPERS
for up-to-date
MILLINERY—FASHION SHOES
MANTLES—GLASS and CHINA
FROCKS—FANCY GOODS
THE HOUSE FOR VALUE
ROYAL AVENUE AND NORTH STREET

Mrs. SHINE'S
HAIRDRESSING SALONS
110 ROYAL AVE., BELFAST Phone 4843
LADIES' DEPARTMENT
Permanent Waving Marcel Waving

JOHN M'AFEE & SON, Ltd.
BOOTMAKERS
Every description of made-to-measure and ready-to-wear Boots and Shoes. We specialise in Children's Fittings. Agents for "Selberite" Arch Preserver and Walkinease Arch Moulded Shoes. Reasonable Prices.
6-8 CHICHESTER STREET, BELFAST
Phone Belfast 2209

DUBLIN

J. F. KEATINGE & SONS LTD.
42 GRAFTON STREET, DUBLIN
Unsurpassed as
HOME DECORATORS
Our WALLPAPER Showrooms are unique.

Switzer's
RESTAURANT
EXCELLENT MENU, MODERATE PRICES, LOUNGE ADJOINING
Soda Fountain—Lr. Ground Floor
Switzer & Co. Ltd., Grafton St., Dublin

MORRIS From £124.10.0 PLUS Freight
for business and pleasure
SOLE IMPORTERS
G. A. BRITTAIN, LTD.
Showrooms: 100/101 Grafton Street
Service Depot: Portobello

PERMANENT WAVING
PARFUMEURS
Hairdressers to Ladies & Gentlemen
Maison Prost Ltd.
24 St. Stephen's Green, N.
73 Grafton St., Dublin
And also 105-6 Grafton St
(over Horton's) for gentlemen only

J.M. Barnardo and Son Ltd.
108 Grafton Street...
Leading Furriers.

"FANTAISIES"
36 MOLESWORTH STREET
KNITTED WEAR
Latest in Woollies, 3-Piece Suits, for Sports or Dressy Wear. Coatees, Cardigans, Children's Suits and Gentlemen's Golf Stockings.

EXPRESS GARAGE Ltd.
19/20 PEARSE STREET, DUBLIN
SPLENDID SERVICE IN SUPPLIES and GARAGING
Irish Free State Distributors of "M. G." CARS

STEPHENS & BOURKE
Limited
For Ladies' Dainty Shoes
Agents for "Norvic" and "Lotus"
26 STEPHEN'S GREEN, DUBLIN

HELY'S
Dame Street
Stationery, Printing, Fount Pens, Sports Goods. High-Class Fishing Tackle. Dog Requisites. Good Service.

QUALITY AND FLAVOUR
HAFNER'S SAUSAGES
50 South Gt. George's St., Dublin and 5 P. O. Bldgs., Henry Street

See Our Specially Selected
IRISH TWEEDS
For Two-Piece Frocks
IRISH COTTAGE INDUSTRIES LTD.
6 DAWSON STREET, DUBLIN

DIXON & HEMPENSTALL
Optical Instruments
12 SUFFOLK ST., DUBLIN

SCOTLAND

EDINBURGH

Tailoring for Ladies and Gentlemen

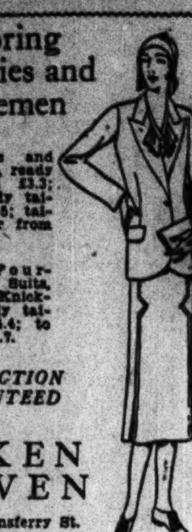

Ladies' Coats and Tweed Dresses, ready tailored from £3.3; Costumes ready tailored from £5.5; tailored to order from £6.6.
Gentlemen's Four-Garment Suits, Lounge Suits, Knicker Suits, ready tailored from £4.4; to order from £7.7.
SATISFACTION GUARANTEED
AITKEN & NIVEN
46 & 47 Queensferry St.
EDINBURGH

If not requiring a New Pair of Shoes
Take Those Others to Be Repaired
at any of our Branches throughout the City.
Bairds
14 SOUTH BRIDGE EDINBURGH

ORIGINAL ORIENTAL WARES
34 FREDERICK STREET
HEBRON GLASS—ABBAYAS
PALESTINE POTTERY
ORIENTAL CONFECTIONERY
"For persons of exclusive and discriminating taste"

Butchers, Poulterers, Game Dealers, Sausage Makers
Only the Best in Quality, Service, Satisfaction
WILLIAM ORR Ltd.
130 George Street, Edinburgh
Tel. 21234 Telegrams "Sheep, Edinburgh"

GARDEN SEEDS ARE GARDEN NEEDS
Readers of The Christian Science Monitor may depend on securing
GARDEN NEEDS
Our new Catalogue for 1931, now ready, will be given on request.
Tillie Whyte & Benvie
12 Melbourne Place Edinburgh

Bacon, Cheese & Buttermen
GEORGE GIBSON
44 Queensferry Street Tel. 25146 & 7

JACOB'S CREAM CRACKERS
PURE FOOD FACTOR
including
Chivers—Brand's A 1—Heinz
Yorkshire Relish
McVitie & Price Biscuits
JAMES JOHNSTON
38 Easter Road Tel. 26350
Phone orders promptly delivered.

Large Arrivals of
South African Fruits
QUALITY EXCELLENT
WM. BROWN & CO.
41 QUEENSFERRY STREET Tel. 22534

GLASGOW

ORIGINAL ORIENTAL WARES
405 SAUCHIEHALL STREET
HEBRON GLASS—ABBAYAS
PALESTINE POTTERY
ORIENTAL CONFECTIONERY
"For persons of exclusive and discriminating taste"

House and Office Coal
DOUGLAS & NEIL MITCHELL
134 St. Vincent Street
Tel. 158 and 159 Central

HILDA J. MARSDEN
FURRIER
Furs Suitable for Spring Wear
Tailored Coats and Coatfrocks to Measure
5 HILLINGTON GARDENS, CARDONALD

ERL. ANSTEENSEN
Ship & Chartering Agent
93 HOPE STREET
Codes: Watkin, Scott (10th), Bos.
Telegrams "Anstensen"

THE MOTOR TRADE ASSOCIATION REPAIRERS
Robert Cunningham
MOTOR HIRER and REPAIRER
12 N. Claremont St.
Tel. Douglas 5253
3, 4, & 6-Seater Cars for Hire. Any distance, or by Day, Week or Month. Repairs to all makes of Cars by skilled Mechanics.

Chalmers Stores Ltd
IRONMONGERS
683 GREAT WESTERN ROAD
Tel. Western 2207

WILLIAM BLAIR
FAMILY BUTCHER
We stand for perfection in quality and service.
22 MAIN STREET, BRIDGETON
Tel. Bridgeton 2616

GEORGE B. GARDNER & Co.
PRACTICAL TAILORS
Tailored Suits from £5.5/-
Furs & Furcoats remodelled
93 HOPE ST. Tel. Central 1650

BOTHWELL

Spring Show
at
WINNINGS, Ltd., Bothwell
London and Paris Novelties
Charming Selection of Coats
Two- and Three-Piece Suits, Model Gowns, and Most Exclusive Millinery
Speciality: Inexpensive Afternoon Gowns
10% Discount in All Departments

WHEN you purchase goods advertised in The Christian Science Monitor or answer a Monitor advertisement—please mention the Monitor.

DAILY FEATURES

Juncos

IT MAY not fall to the lot of many to associate with juncos in their summer homes, which are usually located far northward or at high altitudes on the wooded sides of mountains; but those who feed winter birds in rural sections have opportunity to become acquainted with these birds.

The writer's notebook reveals that by the middle of October many juncos have returned to their former winter feeding places in parts of eastern North America. Birds, like people, are apt to form groups with those of similar habits and choice of environment. This trait is strong with juncos, but when tree sparrows arrive they work in mixed flocks to forage fields and waste lands for weed seeds.

Never does a feather appear other than well groomed with the slate-colored juncos. Although plump they are active, usually flitting away from whoever may appear, thus disclosing a flash of white outer-tail feathers, which is a good field identification mark. The head and bib color is slate-gray growing lighter over sides and back—while the white breast is a distinct note of contrast. Females are uniformly gray with ashy breasts and less dark on the head. Both sexes have flesh-colored bills, bluntly conical and tipped with black.

At the feeding shelves millet and hemp seeds satisfy them and they are extremely fond of corn cake; but in summer they are chiefly insectivorous. Those who have found their nests state that four or five ashy-colored eggs, sprinkled with buff and lilac, are laid in a well-concealed nest of grass and hair, under a root or edge of some stone or in a clump of weeds. They winter southward to the Gulf States and raise their young as far north as the Hudsonian region.

In March these birds show signs of restlessness by considerable high stepping, jumping and "bill-fighting." This last term is not as rough as it sounds, for when two birds seem to have cause for disagreement they have a pretty trick of rising spontaneously, with bills touching, to poise for a moment like hummingbirds before a flower with wings vibrating, and chattering all the while like the tiny tinkle of sleighbells. Then they drift back to the ground as though the dispute had been amicably settled on the wing.

By the first of May one rarely sees a junco about the shelf; but before they go away their elusive song, made up of various trills and twitters, may be heard. During the winter they may be recognized by a peculiar clucking chirp, and occasional showers of tinkling notes, pitched high and run rapidly.

Hand-Shaking Puzzle

Seven people, on meeting, all shake hands with one another. How many handshakes will there be altogether?

Key to Puzzle

Answer to Ins and Outs Puzzle.
Chin, Grin, Spin, Thin, Skin, Shin.
Scout, Shout, About, Trout, Spout, Stout.

In Lighter Vein

Just a Precaution

"Yes, elephants have good memories."

"For instance?"

"The Mayor of our town once gave an elephant a stick of striped candy."

"Well?"

"Since then all barbers have to take in their poles when the circus parades."—*Louisville Courier-Journal.*

Puzzled Him

A certain railroad vice-president, alighting from his special car at a small terminal and having nothing else to do, engaged in conversation the first employee he met. The latter happened to be an elderly man in overalls.

"How long have you worked for this road?" the official inquired.

"Forty-two years?" was the reply.

"How much do you make?"

"Forty cents an hour."

"And how much did you make when you first came to work for us?"

"Forty cents an hour."

The vice-president marveled. Indeed, the incident so preyed on him that at the next board meeting he suggested something be done for the employee who had labored 42 years at 40 cents an hour. "We'll retire him," said the chairman. So the employee was honored by being invited to appear before the board. He received a substantial check and, while fingering it uncertainly, the president sought to relieve him by asking:

"By the way, what is your particular job with our line?"

"I go around the yard hitting wheels with a hammer, Boss."

"And what do you do that for?" beamed the president.

"I'm sure I don't know."—*Pathfinder.*

YOUNG CRITIC

Little Laura had seen her first stunt flier feature his upside-down tricks.

"I don't think he is so wonderful, Daddy," said the child, "he can't even keep his airship right side up."

A Quotation for Today

WHEREVER you go your shadow falls on others, and they are either better or worse for your presence.—J. R. MILLER.

A Word a Day

Confirm

"Confirm" comes to us from the Latin *confirmare*, "to strengthen," compounded of *cum*, "together, wholly," and *firmare*, "to make firm." We use the word in a variety of related senses, chief among them being, "to make firm or firmer; to render valid by formal assent, to ratify; to give new assurance to the truth of, to verify."

As used in Mark 16: 20, it translates βεβαιόω (bebaioo), "to make stable or establish."

Con-firm' is accented on the second syllable and is pronounced as though spelled kon-furm', in which the o is as in connect, u as in urn.

"And they went forth, and preached every where, the Lord working with them, and confirming the word with signs following. Amen." (Mark 16: 20.)

Note: First choice in Webster's New International Dictionary is accepted as authority for pronunciation.—Editor

What They Say

No Backward Step!

"The emblem of the United States is still an eagle, not a crab."—*William T. Foster, economist.*

Motor vs. Music

"It is the automobile whose pernicious and dangerous competition has caused untold thousands to abandon musical practice for the accelerator." —*Ignace Jan Paderewski.*

"A study of the science of peace becomes the first business of every nation. That country which can most rapidly appreciate the change and adjust its policy to the altered circumstances will be the first to reap the fruits of the new era."—*Viscount Cecil.*

Fashions

"I like frocks that come just above the ankle."—*Queen Mary.*

Odds and Ends

Diversification

Many large-scale farmers in Iowa have adopted truck farming as a side line.

A Swiss Watch Fact

Many of the Swiss watch balance wheel shafts used in the United States are made in a small one-man shop at Jump River, Wis.

States Have New Congressmen

Through a reapportionment based on the last census, 11 states have gained 27 more seats in Congress, California leading with nine, while 22 states lost from one to three representatives.

First Radiocasting Station

The first permanent radiocasting station in the world was placed in operation on Nov. 2, 1920, at East Pittsburgh, Pa., the returns for the election of Warren G. Harding to the Presidency being the main feature of the program.

Honesty

San Bernardino, Calif.

LITTLE eight-year-old Bobby and his younger brother, Jack, were sent to the store to buy some cakes for dinner. Mother was having unexpected company. But the pound they brought home seemed scant, so the mother weighed it and found it was at least one-fourth of a pound short.

She called the boys. "Did you eat any of these cakes, boys?" she asked.

"Yes," answered Jack. "I ate one and Bobby ate two."

"Well, you will each have to take some of your magazine money and buy some more cakes. These are not enough."

Both boys looked serious and as Jack started for his money, Bobby said, "No, Mother, I gave Jack the cake. He didn't take it, so I'll pay for them."

Although it was hard for her to do, Mother let him buy more, and then quietly recompensed him by putting two in his lunch the next day.

The Adventures of Waddles

The Children's Corner

George Gander and the Ducks

Founded on Fact

"I DON'T want to boast," began George Gander.

"Then don't," said the ducks, all together.

"But," he proceeded with dignity, "I've just heard the farmer say a most excellent thing about me."

"Oh," they answered, and went on fishing for worms.

"It was," continued George Gander, "that he simply didn't know how he would get you all to bed at night without me to help him."

"Oh," said the ducks again, and stopped fishing to think.

"We don't agree with him," they declared suddenly.

It was really a pity he had told them this, because ducks, though they look so pleasant and beady-eyed, can sometimes be rather annoying. That was what these ducks intended to be.

At a special quacking meeting, they agreed to find out some way to show George Gander that he was not as clever as he thought.

"After all," said Geraldine Duck, "he's not always been so good himself. At one time I've heard that he used to chase the cows."

"How dreadful!" exclaimed the other ducks.

They quacked for hours, but when George came for them at bedtime they had decided what to do.

One evening soon after the farmer wished to take his wife and 11 children to a party. So he and George put the ducks to bed earlier than usual—and they went as good as gold, waddling from the field to the farm in a long, straight line.

But the last duck squashed itself for a second in the door opening, so that the farmer should not close the door.

"Quack, quack, quack," they all said softly, and pretended to settle down for sleep.

The shriek of the motorcar that carried the farmer and his wife and 11 children to their party had not died away, however, when they all sat up, gave three loud quack-cheers, and fluttered through the open door.

"Come back, come back!" implored George Gander.

"Not we!" they quacked, waddling out into the field, just as though it were breakfast time.

George Gander felt very much upset. "The farmer left me in charge," he told himself, "so I must go after them."

At once he did, and after a great deal of noise the ducks came back from the field, and settled down again. But that was only part of their game—though he did not know it.

As soon as George himself had closed one eye, there they were, flapping their way out again.

"Dear me," he thought, "whatever shall I do?"

Once more he followed the ducks, and talked to them very sternly. But they only gave laugh-quacks, and fished for worms in the moonlight.

"Remember," said Geraldine Duck, "you weren't always a good bird!"

"That I know to my sorrow," answered George, "I used to chase the cows."

So they went on fishing, and he went on telling them that they would regret this later.

"Don't care," said the ducks together.

Then George Gander had a sudden clever idea. "If you'll come home," he said, "I'll tell you the story of how I found a conscience, and gave up teasing the cows."

"If You'll Come Home, I'll Tell You a Story," Said George.

"Really?" They stopped fishing at once, and started back—for you know, above everything else, ducks love to be told a story.

When they were safely inside, George Gander asked the ducks to arrange themselves in front of him, and he settled in the gate opening (so that they shouldn't get out again).

Then he started his story, and the ducks kept saying, "Very, very interesting!" and listened with their beaks wide open.

George Gander went on and on, and when he came to the tenth time of telling the story not one of the ducks was left awake to say, "Very, very interesting!"

But by that time the farmer had brought his wife and 11 children home from the party, and come to tuck the farm yard up in bed.

"Noble bird!" he exclaimed, when he saw the open door, and realized why George Gander was sitting there.

George gave a sleepy-happy quack, and ended the story all to himself.

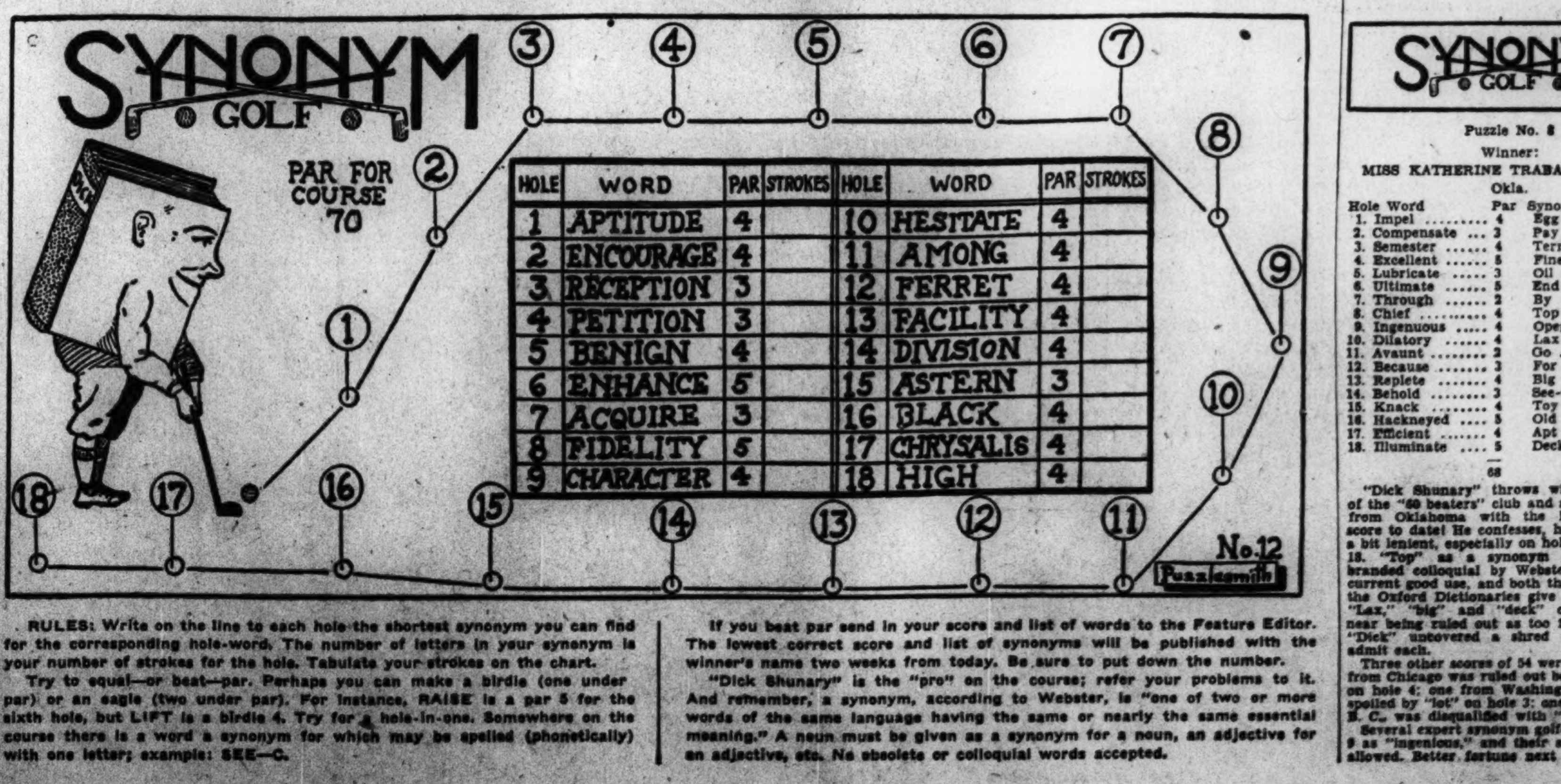

HOLE	WORD	PAR	STROKES	HOLE	WORD	PAR	STROKES
1	APTITUDE	4		10	HESITATE	4	
2	ENCOURAGE	4		11	AMONG	4	
3	RECEPTION	3		12	FERRET	4	
4	PETITION	3		13	FACILITY	4	
5	BENIGN	4		14	DIVISION	4	
6	ENHANCE	5		15	ASTERN	3	
7	ACQUIRE	3		16	BLACK	4	
8	FIDELITY	5		17	CHRYSALIS	4	
9	CHARACTER	4		18	HIGH	4	

RULES: Write on the line to each hole the shortest synonym you can find for the corresponding hole-word. The number of letters in your synonym is your number of strokes for the hole. Tabulate your strokes on the chart.

Try to equal—or beat—par. Perhaps you can make a birdie (one under par) or an eagle (two under par). For instance, RAISE is a par 5 for the sixth hole, but LIFT is a birdie 4. Try for a hole-in-one. Somewhere on the course there is a word a synonym for which may be spelled (phonetically) with one letter; example: SEE—C.

If you beat par send in your score and list of words to the Feature Editor. The lowest correct score and list of synonyms will be published with the winner's name two weeks from today. Be sure to put down the number.

"Dick Shunary" is the "pro" on the course; refer your problems to it. And remember, a synonym, according to Webster, is "one of two or more words of the same language having the same or nearly the same essential meaning." A noun must be given as a synonym for a noun, an adjective for an adjective, etc. No obsolete or colloquial words accepted.

SYNONYM GOLF

Puzzle No. 8

Winner:
MISS KATHERINE TRABAND, Guthrie, Okla.

Hole Word	Par	Synonym	Strokes
1. Impel	4	Egg	3
2. Compensate	3	Pay	3
3. Semester	4	Term	4
4. Excellent	5	Fine	4
5. Lubricate	3	Oil	3
6. Ultimate	5	End	3
7. Through	2	By	2
8. Chief	4	Top	3
9. Ingenuous	4	Open	4
10. Dilatory	4	Lax	3
11. Avaunt	2	Go	2
12. Because	3	For	3
13. Replete	4	Big	3
14. Behold	3	See-C	1
15. Knack	4	Toy	3
16. Hackneyed	5	Old	3
17. Efficient	4	Apt	3
18. Illuminate	5	Deck	4
	68		54

"Dick Shunary" throws wide the portals of the "60 beaters" club and salutes a friend from Oklahoma with the lowest winning score to date! He confesses, however, he was a bit lenient, especially on holes 8, 10, 13 and 18. "Top" as a synonym for "chief" is branded colloquial by Webster, but it is in current good use, and both the Standard and the Oxford Dictionaries give it a clean bill. "Lax," "big" and "deck" came perilously near being ruled out as too far-fetched, but "Dick" uncovered a shred of evidence to admit each.

Three other scores of 54 were received: One from Chicago was ruled out because of "A 1" on hole 4; one from Washington, D. C., was spoiled by "lot" on hole 3; one from Victoria, B. C., was disqualified with "lit" on hole 18.

Several expert synonym golfers misread No. 9 as "ingenious," and their scores were disallowed. Better fortune next time!

THE CHRISTIAN SCIENCE MONITOR

BOSTON, TUESDAY, FEBRUARY 24, 1931

"First the blade, then the ear, then the full grain in the ear"

PUBLISHED BY THE CHRISTIAN SCIENCE PUBLISHING SOCIETY

The Christian Science Monitor Editorial Board

The Editorial Board as constituted by The Christian Science Board of Directors for The Christian Science Monitor is composed of Mr. Willis J. Abbot, Contributing Editor; Mr. Roland R. Harrison, Manager of The Christian Science Publishing Society; Mr. James E. Patton, member of the Board of Trustees of The Christian Science Publishing Society, and Mr. Frank L. Perrin, Executive Editor. It is the duty of the Monitor Editorial Board to consider and determine all questions within the Editorial Department of The Christian Science Monitor, and also to carry out the stated policy of The Christian Science Board of Directors relative to the entire newspaper. Each member of said Editorial Board shall have equal responsibility and duty.

All communications regarding the conduct of this newspaper, articles and illustrations for publication should be addressed to The Christian Science Monitor Editorial Board.

EDITORIALS

The Anderson Liquor Plan: A Path of Dilemmas

FREQUENTLY it is charged that drys in the United States underestimated the difficulties of accomplishing the abolition of the liquor traffic by mere enactment of law. If that be the case, it would seem to behoove America not to overlook the difficulties and entrapments involved in various proffered substitutes for prohibition, nor to accept too naïvely the supposition that relaxing the lines against liquor will prove a panacea for the ills which liquor causes.

Most prominently discussed since the report of the Wickersham Commission has been the substitute plan proposed by Henry W. Anderson of Richmond, Va., a member of that commission. It has become a rallying point for those wets who recognize that Americans will not throw away the Eighteenth Amendment without something which at least looks like a safeguard in its place. And, admittedly, this plan is more carefully drawn than some others.

Its fundamental is the intended removal of private profits as an incentive for the promotion of the liquor traffic, legal or illegal. It would charter a national limited-profit corporation to produce liquor, and state corporations to distribute it at low prices.

Here Mr. Anderson and his colleagues have made their choice in the first of the many dilemmas which line the course of any attempt to deal with the liquor problem by compromise: whether to propose private manufacture and lose the ear of those who still draw back at the mention of the brewery-owned saloon, or to forswear private profit and lose the interested support of those who want the liquor trade reëstablished for their financial gain? Mr. Anderson has chosen the lesser of the two evils, but it remains to be seen whether the Association Against the Prohibition Amendment will bind itself to his decision (dilemma number 1).

But that is a mere kindergarten question compared to the problems in mathematics, economics and sociology which the supporters of the Anderson plan would submit to the proposed National Commission on Liquor Control and its state counterparts. First, this commission would set the prices at which the various liquors should be sold, according to their alcoholic content. Here is Mr. Anderson's proposition:

> The prices should be such as on the one hand to limit the use and on the other hand not high enough to permit the illegal traffic in, or sale of, such liquors.

No, Johnny, the answer to that one is not in the back of the book. You see, the price must be both so low that the moonshiners and bootleggers cannot compete, and so high that no one will be encouraged to overimbibe, and with one price to all. It looks like walking out the two arms of a right angle and expecting to find a common meeting place (dilemma number 2).

Critics of the dry law assert that liquor is all too prevalent even at prohibition prices. Therefore, if the proposed commission should attempt to establish a scale of charges high enough to act as even a slight deterrent to drinking, its prices would be undercut by illicit competition, and the very situation which the revisionists abhor—the financial support of racketeering rings by bootleg profits—would continue.

On the other hand, if the commission should reduce the official price to a figure so close to the cost of production as to yield only a nominal profit on the huge turnover of a national monopoly, it certainly would be doing the most that price could do to make drinking popular. Except for advertising, it would be cultivating the market according to the most accepted canons of mass production.

Recognizing this, the plan provides that the state commissions should limit sales to "a reasonable quantity in any month" to holders of license books. Presumably the state commission or legislature would determine this "reasonable quantity." Therein is a question of no gossamer lightness. Obviously the way to eliminate complaint by the drinkers about "harsh and arbitrary restraints" is to set the limit high enough that they may have all they want. That, of course, means to let many of them get drunk and stay that way much of the time. If that does not sound attractive, the alternative (dilemma number 3) is to set the limit low, disappoint the thirsty, and let them go to the bootlegger or the speakeasy to finish out their supply.

Ah, but we thought this system was to do away with the bootlegger! Well, that was the idea. But at the same time, Mr. Anderson, in reaching his conclusion that prohibition is unenforceable, starts with the supposition that the 2,000,000,000-gallon annual consumption of liquor before prohibition and the illicit trade since indicate a demand for liquor which simply will be filled in some way or another, at some price or another, prohibition or no prohibition.

If one starts from that premise, he cannot expect to make any plan of regulation prevent widespread drunkenness. For it is well known that a large part of this demand represents the appetite of those who want to drink simply for the supposed satisfaction of getting drunk. By the assumption of Mr. Anderson and of wets generally, at whatever point regulation cuts off the supply short of a complete jag, these drinkers and many others with appetites aroused by a few legal drinks will seek out bootleggers or speakeasies for more liquor. This has been the universal experience with such regulation.

Thus when the revisionists blithely assume that a supply of cheap legal liquor will back the illicit traffic off the map and establish temperance, they prove themselves as visionary as they have tried to make the drys appear. In the last analysis, the question comes down to a choice between the theory that the appetite for drink must be served at whatever cost to public safety and decency, and the better-proved contention that this appetite is an unnatural, cultivated one which humanity can well afford to give up for the common good. The United States under the Eighteenth Amendment is making headway on the latter course.

Germany's Tactics

ONE step at a time was the political axiom which Gustav Stresemann made his own. He proceeded with a skill acknowledged by all to make good Germany's claims one by one, and never to express them en bloc. That was his method, a method compounded of audacity and caution; and it stood him in good stead.

Yet many Germans were dissatisfied with this slow, even if sure, liberation of Germany from the disabilities placed upon the country by the Versailles Treaty, and when his guiding hand was removed they clamored for an instant and wholesale revision.

The situation from the viewpoint of the German authorities is embarrassing, though German ministers themselves are in large part responsible for it. They tried to shout with the Hitlerites, and they therefore encouraged the rise of Hitler. Germany has been led to expect immediate results that are incompatible with the peaceful organization of Europe. It is therefore particularly interesting that Dr. Heinrich Bruening, the Chancellor, should now make an effort to reestablish the national discipline which has recently been lost.

Impartial observers declare that the triumph of Hitler in September last, with the consequent stimulus to German foreign policy, has in reality produced a setback. Instead of increasing the influence of Germany, it has reduced it. Herr Bruening himself began to employ a more audacious but less effective diplomatic phraseology, and Dr. Julius Curtius, the Reich's Foreign Minister, felt obliged to put forward the German case with greater vigor. At one and the same time the Young plan was challenged, the Danzig Corridor was denounced, the Polish elections were used as a pretext to stir up the whole question of minorities, the eastern frontiers were treated as an intolerable hardship, and it was openly said that if there is not general disarmament, then Germany will shake off the military fetters of the Versailles Treaty.

Such a prospect of upheaval served simply to increase the obstacles to German claims. According to the Stresemann procedure, a blunder was thus committed, since even the nations which might have been friendly and sympathetic toward some parts of the German program were alarmed at other parts of it.

It is not surprising, therefore, that the Chancellor, awake to the mistakes made by a German diplomacy pushed headlong by extremists, should now endeavor to revert to the method of Stresemann. It is for him, he says, to choose the proper time to make Germany's demands, and to decide Germany's aims at a given moment. Even at the risk of unpopularity, the responsible minister is bound to proceed soberly. Those who would support many of the German demands, and those who would resist them, will agree on one thing, namely, that much more is likely to be accomplished by step-by-step progression than by rush tactics.

Dialing "Prosperity 1931"

THE daily routine of telephoning might well furnish a needed object lesson in business practice as the new year gets into its stride.

No longer is it possible in many cities to blame mistakes upon the girl at the switchboard, for the mistaken number is generally due to careless manipulation of the dial on the part of the subscriber himself, who gets what he orders. If that gentleman uses a prefix *Glo* (standing for Gloom), the machine has no choice but to carry the message; but if he spins *Pro* 1931 (meaning Prosperity), that also will ring the proper bell at the other end of the line and the message will bring cheer and courage to the receiver. This is the positive, constructive side of telephone philosophy—perhaps the more important phase since it puts emphasis on personal initiative and correct thinking.

The receiver of telephone calls—as well as the sender—is also deserving of a little comment. If he keeps the line busy with his outgoing calls, indicative of good business conditions and a lively concern in the welfare of other people, the prophet of gloom will find it impossible to force an entrance into his thoughts and work. The constant buzz of a "busy" signal will discourage further dialing.

And if by chance the bell does ring, and a croaking voice inquires if this is "Gloom 1931," all the subscriber has to do is to answer resolutely, "No, this is Prosperity 1931," and hang up the receiver and go blithely about his business for the day.

"Willie, Let That Cooky Jar Alone"

BETTER days are forecast for the homemade cooky, which enters the news through the medium of the gift shop. To be sure, the gift shop has not added the homemade cooky to its stock in trade, but it has promoted the cooky jar to a point which demands justification of the name it bears.

If the cooky jar is to be sold in anything like the numbers the preseason samples indicate, then the flow of cookies through American homes is to be greatly accelerated during the coming summer. There was a time when the cooky jar, the very humble and homely predecessor of the handsomely decorated and gracefully designed repositories of today, was to be found on the shelf of every pantry. It was as necessary to the home as its friend and companion, the bread jar. Into it the housewife regularly deposited her weekly or semiweekly "batch of cookies."

In the old days the cooky was held quite consistently to two kinds—sugar and molasses. That the popularity of the early homemade cooky is not forgotten is indicated by the occasional appearance of some new manufactured product bearing a name that seeks to attest a direct and untainted descent from those ancient and rugged supporters of the family morale. The illuminated and hand-painted cooky jar is said to hold an assured position in the front rank of gift shop "leaders." May it promise some measure of return of the prodigal homemade cooky to the American home.

"Compulsory" Vaccination

MANY persons accept vaccination in much the same way that they accept those other features of their education and environment to which they have not given much thought. Recently, however, there has been a growing opposition to vaccination of such a nature that the fact is becoming increasingly realized that there is a well-defined line of reasoning against it which demands recognition.

This applies particularly to the efforts which have been made of late years to enforce the practice upon all persons, and particularly children, by law. Say the opponents of this method of alleged prophylaxis, "Vaccinate if you will, and all you will, those who desire to undergo this treatment; but leave those who do not desire it to themselves." That the logic of the stand taken by such opponents of compulsory vaccination is recognized in some medical circles may be seen by statements made occasionally in authoritative medical journals. Thus even as long ago as 1914 American Medicine said in an editorial:

> The growing opposition to vaccination is a matter of grave concern. This new movement . . . is not the illogical and absurd anti-vaccinationist crusade, but is the conviction on the part of very intelligent men, that it is useless to protect against an infection which they may never encounter.

In an article of this nature it is out of place to discuss the pros and cons of vaccination as such. The issue is that of compelling unwilling individuals to undergo any kind of medical treatment to which they strongly object. Even the most ardent proponents of vaccination are forced to acknowledge that some cases which have been subjected to this method suffer untoward after-effects.

One does not expect such advocates of the practice to recognize all the bad results which opponents trace to it; however, even at that, those urging vaccination will find this question difficult to answer: What right have they to enforce upon unwilling persons any method which has been proved, even rarely, to be capable of producing unfortunate results, sometimes fatal?

Many statistics could be quoted to indicate both the alleged benefits of vaccination and the fact that these benefits can be traced to other factors such as sanitation operating at the same time—so that the benefits may be said to have resulted not so much as a result of vaccination, but in spite of it. These, however, it will be acknowledged by both parties to the question, are largely a matter of opinion. The fact that outstands all is that an increasing number of intelligent persons feel deep-rooted objection to submitting either themselves or those dependent upon them to this system of alleged medical prophylaxis. Why, then, shall they not be allowed their freedom in this direction, as they are in religion and other departments of treatment for disease? The answer to this question refuses to be sidetracked.

Airplanes for Amateurs

AVIATION in America now addresses its appeal to the flying amateur. Heretofore in efforts to interest the layman in personal ownership of airplanes, manufacturers have employed the terms, "private flier" and "sportsman pilot." Both are amateurs, of course, but the implications of both designations are slightly different from those in the word "amateur" itself.

The amateur's plane, the latest type to appear, is quite unlike anything previously offered by the aircraft market. Inherently its design recognizes that the amateur will have a relatively limited means with which to gratify his impulse to fly, and that the plane itself must be capable primarily of safe performance. Such planes, priced from $995 to $1490, are now on the market in the United States.

Adding tremendously to the interest in them and stamping their design with engineering authority is the fact that one of the largest and oldest of aircraft companies in the country sponsors the latest arrival in this group. The new plane is typical in its essential features of all within its class. It is powered by a small, three-cylinder, forty-horsepower engine, and carries two passengers, tandem. It furnishes twe[illegible]-five miles to the gallon of gasoline, and has a cruising range of approximately 200 miles, with a top speed of eighty miles an hour. It is capable of a maximum altitude of 8000 feet, and is so simple in design that any man or woman who can operate an automobile will have no difficulty comprehending its mechanism.

Light planes, their manufacturers frankly admit, are not intended for hard flying. Their limitations in this direction are definitely established. It is assumed that the amateur always will be a fair-weather flier, and for him the light, low-cost plane is the ideal.

So in its every specification, this type of plane has been built for a class of buyers not previously addressed by the industry. Hail to the flying amateur!

Editorial Notes

That Ibn Saud, King of Hejaz and the Nejd, will use radio sets fitted on lorries to keep in touch with his two capitals when he travels, must seem as mystic to some Orientals as the Arabian Nights stories do to the Western world.

In the Canadian census, to be taken this year, all domesticated living creatures, down to the bees, are to be counted. What a sweet job for the census taker.

Many husbands probably think their wives should be members of the federal committee which is relieving unemployment by finding odd jobs in the homes.

"Latitude by Observation—"

"THE larder's gettin' low, Cap'n," announced Charlie Crocker, giving an imitation of a three-legged obstacle race when he squeezed through the small opening between the galley and the lazaret on both knees and one hand, the other being engaged with an assortment of turnips. The skipper barely grunted in response, perhaps because he had already launched into a mental reckoning of what it cost to feed a robust crew consisting of two sailors, a cook, and a diminutive mate whose keen little blue eyes expanded amazingly whenever food was set before them.

Mental mathematics—if that was what engaged the Old Man's thoughts as he silently sat in his big armchair close to the cabin stove while Pederson and I ate at second table—didn't stand in the way of replenishing the stores which the Frank Brainerd's long spell of weather-bound isolation had nearly depleted.

A passing fisherman, bound in to the local market, sheered alongside at the skipper's lusty hail; and so he went amarketing with a string of parting orders—punctuated by the exhaust of the fisherman's motor—for "you fellers" to "git that fore topsail down into the saloon and see what you can do to patch it up; and if it starts to blow and I ain't able to get a boat going this way, let that cable out to the ninety fathom shackle, and if that don't hold let go the other anchor."

"I see by that newspaper the junk boat dropped aboard yesterday that they've invented a new kind of sextant," remarked the mate as he squatted on the cabin floor, adjusting a leather sail palm to his doughty fist. "Yeah, a fog-eye thing," responded Crocker. "Reckon it ought to be pretty useful. Dead reckonin's all right when you've got plenty of sea room, but on soundin's it ain't so safe. That's how we stranded on the Virginia Capes in the old Bath full-rigger Henry B. Hyde, back before the war. Old Man hadn't got a fix on the sun for days; missed out in allowing for the current that was settin' in there from the eastward. Instead of goin' ashore over the gangway, all hands went in a breeches buoy."

"What's this new sextant do?" Pederson inquired.

"It says here," replied Crocker, pointing to the newspaper, "that it has a device for detecting the infra-red rays of the sun when the direct light rays are hidden by vapor in the atmosphere."

"Hidden by what in what?" asked the Scandinavian.

"Fog in the air," said the cook.

"I know," remarked the mate, "the skipper was talking about it last night. He said they'd been trying it out in the Lee-vithian or the Mauretania or some one of them big fellers out of New York. I wish I knew how to work a sextant, but I never was any good at 'rithmetic."

"How do you figure to go for mate in this hooker if you can't work up your position?" Pederson inquired.

"Don't need to know," replied the mate. "There really ain't any mates in these little schooners. Just because I came aboard first, the Old Man came up to the 'focsle' and said to take my gear aft. That's how I went for mate."

"I reckon I can still work up an accurate sight," Crocker put in. "I ain't always been cookin'. I've been cap'n and mate in quite a few vessels out of Bangor and Rockland in my day."

All hands paused amid the folds of heavy canvas to listen to the old sea cook. "I remember once when I was skipper of a little brig for a party in Bangor," he began. "We loaded molasses in hogsheads at Demerara for Medford; nearly two months on the passage; bad weather most of the way; had to run off shore a good deal; didn't get a clear sight of the sun for more than a week at one spell.

"Finally I got a star fix one night through a break in the clouds. Two days later I made my landfall at Nantucket. Hit her square on the nose. But I was worried for a good while.

"This new fog sextant though is goin' to make navigation lots safer; specially for them big ships crossin' the Atlantic in five or six days. Them 50,000-ton ships with thousands of people aboard can't afford to hang around waitin' for the weather to clear; sort of have to keep plowin' right on toward the land, and Western Ocean weather is never much of a bargain."

"Wonder if I could work one of the new-fangled instruments," Crocker mused. "Guess I could learn soon enough. I picked up using a sextant long before I even went to sea. When I was a lad I wanted to go for skipper of a ship some day, so I tried to pick up the figuring part of it early. I used to take an old quadrant into the back yard and work up my latitude at noon. My mother would tell me when it was the meridian by hollering 'eight bells' out the kitchen window just as the clock struck twelve. Then I'd line up the sights—"

"Say, I don't pretend to be no navigator," the mate suddenly broke in, "but I know you can't shoot the sun on land; you have to be on the sea."

"That's all right," explained the cook, "I had my ocean right there with me. I had a post stuck in the ground that came up to the level of my shoulder and I used to set a saucer full of molasses on top of it. That's what they call an artificial horizon. When the horizon glass and the index mirror came together so that the sun kissed the sea, as they say, I—"

"You mean, 'kissed the molasses,'" Pederson interrupted.

"Yes, that's it, when the sun kissed the molasses sea, I'd holler 'time,' and ma would holler back like this, 'One minute to go; half a minute to go; EIGHT BELLS; half a minute past; one minute past,' and I'd take a reading each time, then work them all out and average it up, allowing for my right ascension, and declination, and all those things, and usually I hit it right. I got so I could tell when it was eight bells by shooting the sun before and after it crossed the meridian. It took a heap of figurin'.

"But you needn't worry, mate," the cook went on, "I've seen men what shipped for mate in the big full-riggers out of Bath what couldn't reckon the day of the week, say nothin' of workin' up their position once they let go the tug off Popham Beach.

"Why, once I signed on in one of Sewall's big windjammers bound from New York to Frisco. Had a fine run down to the Horn; got clear of the pesky place with less than the usual shaking up in a bit under twelve days; squared away in the south Pacific and began hot-footin' it for the Golden Gate.

"We were carryin' fair winds right up to the equator and the Old Man was so pleased with the passage that far that he was more than friendly with everyone. And even though he was a stickler for navigatin', one day he let the mate shoot the sun for the ship's position.

"I was servin' the cap'n's dinner at the time. The mate went up the companionway big as punch, sextant all oiled up and everythin'. The second officer stood by under the skylight and called up the time from the ship's chronometer. Finally the mate came below, and the Old Man says, 'Well, what did you get?' and the mate says, 'Well, sir, I make it just nine nine eight.' I all but spilt the soup plumb in the skipper's lap. It was all I could do to keep from burstin' right out and laughin'. The skipper jumps up from the table and says, 'What's that, nine nine eight? Why, mister, wear ship at once!' And the mate says, 'Do you mean it, sir?' And the skipper says, 'Great Scott, mister, we've sailed clean out of the world!'

"But just think how handy that new fog sextant would be for our skipper," the cook went on; "instead of havin' to figure out where he was by hit or miss, rule-o'-thumb navigatin' in weather like this, the Old Man would—"

"Would be anchored just like we are now," Pederson concluded.

"I guess maybe you're right," said Crocker, "and what's more, I reckon he'd stay put till the weather wasn't like this. But all the same that fog-eye sextant's goin' to be a big help to lots of navigators."

H. T.

From the World's Great Capitals—Paris

PARIS

Preventing Cruelty to Animals

THE Paris members of the Society for the Prevention of Cruelty to Animals have recently conducted another of those crusading expeditions for which they are becoming famous. This time their objective was the little town of Cernay-la-Ville, about an hour's drive from Paris, where arrangements were under way for a cock fight. The crusaders arrived on the scene in time to enlist the aid of local authorities, and the promoters of the fight abandoned their project. The incident was reminiscent of one which occurred several months earlier, when members of the society chartered motorcoaches and went en masse to Melun, where they succeeded in putting a stop to a bullfight which had been widely advertised and which was being put on in order to raise funds for local charities. Promoters of questionable sporting events involving cruelty to animals, who used to stage their exhibitions in towns just outside the capital with a large measure of impunity, are beginning to have a wholesome dread of the intervention of the society's militant president, Mme. du Gast, and her faithful cohorts.

The Right Place to Cross a Street

"Jay walking" is being ruthlessly suppressed in Paris. Pedestrians are gradually learning, under the tutelage of traffic officers, that the proper place to cross a street is between the two parallel lines of brass "studs" which have been put down at all important crossings. It appears, however, that brass is not as durable a metal as most people were inclined to think, for the constant stream of traffic has in many cases worn the brass markers down to half their original size, or completely displaced them. The experiment is being made of replacing them with steel markers in the form of metal blocks the same size as wooden paving blocks, which are being installed in parallel rows where the brass markers were formerly placed.

British Students to Be Housed

Definite construction work has been commenced on the British students' house in the University City on the southern fringe of Paris. Although the foundation stone was laid in July, 1927, by the Prince of Wales, it has been necessary to devote the intervening years to raising funds. About £120,000 has now been collected, and construction can be commenced under the supervision of E. Prioleau Warren, the architect. The building is designed to accommodate 160 British students, both men and women. The city continues to grow with the addition of new national units. The latest to be commenced is the Greek building, which is the fourteenth to be started. It will provide rooms for sixty students. Definite plans are under way for a house for French colonial students other than those from Indo-China and North Africa, who have separate accommodation.

Woman Is Honored as a Poet

The Comtesse de Noailles is the first woman to rise to the high rank of Commander in the Legion of Honor. This new dignity has been bestowed upon her in recognition of her merit as a poet. The question immediately arose as to how a woman should wear the insignia of the order, since there is no precedent for such decorations being made a part of a feminine toilette. The Countess has decided that she will wear the red cravat at formal evening functions, and in the daytime the rosette bordered with silver.

Government Welcomes Tourists

When the Tardieu Cabinet went out of office, the post of High Commissioner for Tourism, which has been filled by Gaston Gérard, ceased to exist. The Steeg Cabinet contained no such official. Yet this did not mean that France intended to cease making deliberate efforts to bring more tourists into the country and make their sojourn as agreeable as possible. The functions formerly performed by M. Gérard were handed over to Gaston Gourdeau, Undersecretary of State for Public Works and Tourism. One of the first efforts of the new undersecretary was to raise the standard of guides and interpreters whose services are available for foreign visitors in France. He thought it very important that only responsible persons of exemplary character should be permitted to act in this capacity. And now that the Steeg Government has fallen, here is M. Gérard back on the same job in the Laval ministry, but known this time not as High Commissioner, but as Undersecretary of State for Public Works and Tourism.

A Short Cut to South of France

A short cut for travelers from England to southwestern France will be provided when improvements now being made on the harbor of Saint-Malo are complete. Construction of a new dock with a lock entrance will make it possible to run cross-Channel boats to Saint-Malo on regular schedules in order to connect with the Saint-Malo Bordeaux express, which in turn will connect with the Midi Railway Company's expresses for Biarritz and Spain, and also for Pau and the Pyrenees resorts.